

0.0"
1.1,00
<http://br.geocities.com/baixotu/>

♩ = 148,000153

Percussion

Reverse Cymbals

Solo

3

Perc.

E. Gtr.

Solo

5

Perc.

E. Bass

Perc. Organ

Solo

7

Perc.

E. Gtr.

E. Bass

Perc. Organ

Solo

9

Perc.

E. Bass

Solo

11

Perc.

E. Gtr.

E. Bass

Solo

13

15

17

19

Perc.

E. Gtr.

E. Bass

Tape Smp. Brs

Solo

21

Perc.

E. Bass

Tape Smp. Brs

Solo

23

25

27

29

31

Perc.

E. Gtr.

E. Bass

Solo

33

Whist.

Perc.

E. Bass

Solo

35

Whist.

Perc.

E. Gtr.

Solo

37

Whist.

Perc.

E. Bass

Solo

39

Whist.

Perc.

E. Gtr.

E. Bass

Solo

41

Whist.

Perc.

E. Bass

Tape Smp. Brs

Solo

43

Perc.

E. Gtr.

E. Bass

Solo

45

Perc.

E. Bass

Solo

Solo

47

Perc.

E. Gtr.

E. Bass

Solo

3

49

Perc.

E. Bass

Solo

Solo

3

51

Perc.

E. Gtr.

E. Bass

Tape Smp. Brs

Solo

53

Perc.

E. Bass

Tape Smp. Brs

Solo

55

Perc.

E. Gtr.

E. Bass

Solo

3

57

Perc.

E. Gtr.

E. Bass

Solo

Solo

3

59

Perc. E. Gtr. E. Bass Tape Smp. Brs Solo

61

Perc. E. Bass Perc. Organ Tape Smp. Brs Solo

63

Perc.

E. Gtr.

E. Bass

Solo

65

Whist.

Perc.

E. Bass

Solo

67

Whist.

Perc.

E. Gtr.

Solo

69

Whist.

Perc.

E. Bass

Solo

71

Whist.

Perc.

E. Gtr.

E. Bass

Solo

73

Whist.

Perc.

E. Bass

Tape Smp. Brs

Solo

75

Perc.

Solo

77

Perc.

Solo

79

Perc.

Solo

81

Perc. 

E. Bass 

Rev. Cym. 

Solo 

83

Perc. 

E. Bass 

Solo 

85

Perc. 

E. Bass 

Rev. Cym. 

Solo 

88

Perc. 

E. Bass 

Rev. Cym. 

Solo 

91

Perc. 

E. Bass 

Rev. Cym. 

Solo 

93

Perc. 

Solo 

95

Perc. 

Solo 

97

99

101

Perc. E. Bass Tape Smp. Brs Solo

103

Perc. E. Gtr. E. Bass Tape Smp. Brs Solo

105

Perc. E. Bass Tape Smp. Brs Solo

107

Perc.

E. Gtr.

E. Bass

Solo

109

Perc.

E. Bass

Solo

Solo

111

Perc.

E. Gtr.

E. Bass

Solo

113

115

117

119

121

Perc.

E. Bass

Tape Smp. Brs

Solo

Solo

123

Perc.

E. Gtr.

E. Bass

Tape Smp. Brs

Solo

125

Perc.

E. Bass

Perc. Organ

Tape Smp. Brs

Solo

127

Perc.

E. Gtr.

E. Bass

Solo

129

Perc.

E. Bass

Tape Smp. Brs

Solo

131

Perc.

E. Gtr.

E. Bass

Tape Smp. Brs

Solo

133

Perc.

E. Bass

Tape Smp. Brs

Solo

135

Perc.

E. Gtr.

E. Bass

Tape Smp. Brs

Solo

137

Perc.

E. Bass

Rev. Cym.

Tape Smp. Brs

Solo

139

Perc.

E. Gtr.

E. Bass

Tape Smp. Brs

Solo

141

Perc.

E. Bass

Tape Smp. Brs

Solo

143

145

Whistling

♩ = 148,000153

32

36

40

24

67

71

73

Percussion

♩ = 148,000153

5

9

13

17

21

25

29

33

37

V.S.

41

45

49

53

57

61

65

69

73

76

Percussion

79

3

83

3

88

3

92

3

95

3

98

3

102

3

106

3

110

3

114

3

118

122

126

130

134

138

142

144

Electric Guitar

♩ = 148,000153

56 88

Electric Guitar

♩ = 148,000153

7

12

19

24

31

36

43

48

53

2

Electric Guitar

59

2

64

2

71

26

99

2

104

2

111

2

116

2

123

2

128

2

135

2

Electric Guitar

140

2

3

2

Electric Bass

♩ = 148,000153

4

8

12

16

20

24

28

31

4

38

42

46

50

54

58

62

66

73

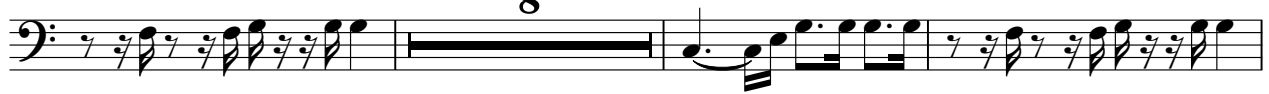

84

91

6

100

104

108

112

116

120

124

128

132

V.S.

136

140

144

Percussive Organ

♩ = 148,000153

4 4 21 4

30

31 4 35

97

4 27 4 21

Reverse Cymbals

♩ = 148,000153

<http://br.geocities.com/baixotu/>

Tape Sampler Keyboard [Brass]

♩ = 148,000153

17

17

21

2

2

28

11

9

51

5

5

60

62

11

24

Tape Sampler Keyboard [Brass]

98

103

115

121

131

136

141

144

Solo

♩ = 148,000153

V.S.

41

45

49

53

57

61

65

69

73

77

81

85

92

96

100

104

108

112

116

120

Solo

♩ = 148,000153

11 2

17

7 19

45

2 7

57

51

111

2 7

121

25