

Skank - O homem que sabia demais

0.0"
1.1,00
<http://br.geocities.com/baixotu/>

♩ = 172,000107

♩ = 172,000107

5

Song

Drum

Rhythm Guitar

FONT

Piano

7

Song

Drum

Rhythm Guitar

FONT

Piano

9

Song

Drum

Rhythm Guitar

FONT

Piano

11

Song

Drum

Rhythm Guitar

O.Hit

FONT

Piano

13

Song

Backing Vocal

Drum

Rhythm Guitar

Bass Guitar

FONT

Piano

15

Song

Backing Vocal

Drum

Rhythm Guitar

Bass Guitar

FONT

Piano

17

Song

Backing Vocal

Drum

Rhythm Guitar

Bass Guitar

FONT

Piano

19

Song

Drum

Rhythm Guitar

Bass Guitar

O.Hit

FONT

Piano

21

Song

Backing Vocal

Drum

Rhythm Guitar

Bass Guitar

FONT

Piano

23

Song

Drum

Rhythm Guitar

Bass Guitar

FONT

Piano

25

Song

Backing Vocal

Drum

Rhythm Guitar

Bass Guitar

FONT

Piano

27

Song

Backing Vocal

Drum

Rhythm Guitar

Bass Guitar

FONT

Piano

29

Song

Backing Vocal

Drum

Rhythm Guitar

FONT

Piano

31

Song

Backing Vocal

Drum

Rhythm Guitar

FONT

Piano

33

Song

Backing Vocal

Drum

Rhythm Guitar

FONT

Piano

35

Song

Backing Vocal

Drum

Rhythm Guitar

FONT

Piano

37

Song

Brass.

Drum

Rhythm Guitar

Bass Guitar

Brass2

FONT

Piano

39

Song

Brass.

Drum

Rhythm Guitar

Bass Guitar

Brass2

FONT

Piano

41

Brass.

Drum

Rhythm Guitar

Bass Guitar

Brass2

FONT

Piano

44

Song

Drum

Rhythm Guitar

Bass Guitar

FONT

Piano

46

Song

Backing Vocal

Drum

Rhythm Guitar

Bass Guitar

FONT

Piano

48

Song

Backing Vocal

Drum

Rhythm Guitar

Bass Guitar

FONT

Piano

50

Song

Backing Vocal

Drum

Rhythm Guitar

Bass Guitar

FONT

Piano

52

Song

Drum

Rhythm Guitar

Bass Guitar

FONT

Piano

54

Song

Backing Vocal

Drum

Rhythm Guitar

Bass Guitar

FONT

Piano

56

Song

Drum

Rhythm Guitar

Bass Guitar

FONT

Piano

58

Song

Backing Vocal

Drum

Rhythm Guitar

Bass Guitar

FONT

Piano

60

Song

Backing Vocal

Drum

Rhythm Guitar

Bass Guitar

FONT

Piano

62

Song

Backing Vocal

Drum

Rhythm Guitar

Bass Guitar

FONT

Piano

64

Song

Backing Vocal

Drum

Rhythm Guitar

Bass Guitar

FONT

Piano

66

Song

Backing Vocal

Drum

Rhythm Guitar

Bass Guitar

FONT

Piano

68

Song

Backing Vocal

Drum

Rhythm Guitar

Bass Guitar

FONT

Piano

70

Song

Backing Vocal

Drum

Rhythm Guitar

FONT

Piano

72

Song

Backing Vocal

Drum

Rhythm Guitar

FONT

Piano

74

Song

Backing Vocal

Drum

Rhythm Guitar

FONT

Piano

76

Song

Brass.

Backing Vocal

Drum

Rhythm Guitar

Bass Guitar

Brass2

FONT

Piano

78

Song

Brass.

Drum

Rhythm Guitar

Bass Guitar

Brass2

FONT

Piano

80

Song

Brass.

Drum

Rhythm Guitar

Bass Guitar

Brass2

FONT

Piano

83

Song

Drum

Rhythm Guitar

Bass Guitar

FONT

Piano

85

Song

Backing Vocal

Drum

Rhythm Guitar

Bass Guitar

FONT

Piano

87

Song

Backing Vocal

Drum

Rhythm Guitar

Bass Guitar

FONT

Piano

89

Song

Backing Vocal

Drum

Rhythm Guitar

Bass Guitar

FONT

Piano

91

Song

Drum

Rhythm Guitar

Bass Guitar

O.Hit

FONT

Piano

93

Song

Backing Vocal

Drum

Rhythm Guitar

Bass Guitar

FONT

Piano

95

Song

Drum

Rhythm Guitar

Bass Guitar

FONT

Piano

97

Song

Backing Vocal

Drum

Rhythm Guitar

Bass Guitar

FONT

Piano

99

101

103

105

107

Song

Backing Vocal

Drum

Rhythm Guitar

Bass Guitar

FONT

Piano

109

Song

Backing Vocal

Drum

Rhythm Guitar

Bass Guitar

FONT

Piano

111

Song

Backing Vocal

Drum

Rhythm Guitar

Bass Guitar

FONT

Piano

113

Song

Backing Vocal

Drum

Rhythm Guitar

Bass Guitar

FONT

Piano

115

Song

Backing Vocal

Drum

Rhythm Guitar

Bass Guitar

FONT

Piano

117

Song

Brass.

Drum

Rhythm Guitar

Bass Guitar

Brass2

FONT

Piano

119

Song

Brass.

Drum

Rhythm Guitar

Bass Guitar

Brass2

FONT

Piano

121

Brass.

Drum

Rhythm Guitar

Bass Guitar

Brass2

FONT

Piano

124

126

128

130

132

134

137

Brass.

Drum

Rhythm Guitar

Bass Guitar

Brass2

FONT

Piano

140

Song

Brass.

Drum

Rhythm Guitar

Bass Guitar

Brass2

FONT

Piano

142

Song

Brass.

Drum

Rhythm Guitar

Bass Guitar

Brass2

FONT

Piano

144

Song

Brass.

Drum

Rhythm Guitar

Bass Guitar

Brass2

FONT

Piano

146

148

150

Song

Brass.

Drum

Rhythm Guitar

Bass Guitar

Brass2

FONT

Piano

152

Song

Brass.

Drum

Rhythm Guitar

Bass Guitar

Brass2

FONT

Piano

Song

Brass.

Drum

Rhythm Guitar

Bass Guitar

Brass2

FONT

Piano

156

Song

Brass.

Backing Vocal

Drum

Rhythm Guitar

Bass Guitar

Brass2

FONT

Piano

Song

Brass.

Backing Vocal

Drum

Rhythm Guitar

Bass Guitar

Brass2

FONT

Piano

160

Song

Brass.

Backing Vocal

Drum

Rhythm Guitar

Bass Guitar

Brass2

FONT

Piano

Song

Brass.

Backing Vocal

Drum

Rhythm Guitar

Bass Guitar

Brass2

FONT

Piano

164

168

Song

Brass.

Backing Vocal

Drum

Rhythm Guitar

Bass Guitar

Brass2

Piano

Skank - O homem que sabia demais

Song

♩ = 172,000107

4

8

13

17

21

25

29

32

36

39

3

44

48

52

56

60

63

66

70

73

77

84

88

92

96

100

104

108

111

114

118

124

127

130

140

144

148

152

156

159

162

166

168

Skank - O homem que sabia demais

Brass.

♩ = 172,000107

36

40

77

82

120

126

131

137

143

147

2

Brass.

152

2

158

164

168

Skank - O homem que sabia demais

Backing Vocal

♩ = 172,000107

13

19

29

33

37

51

61

65

69

73

V.S.

77 **9**

91 **3** **3**

101

105

109

113

117 **39**

159

163

167 **2**

Skank - O homem que sabia demais

Drum

♩ = 172,000107

2

4/4 time signature. Measure 1: Rest. Measure 2: Quarter note G4, quarter note A4, quarter note B4, quarter note C5.

6

9

12

15

18

21

24

27

30

V.S.

33

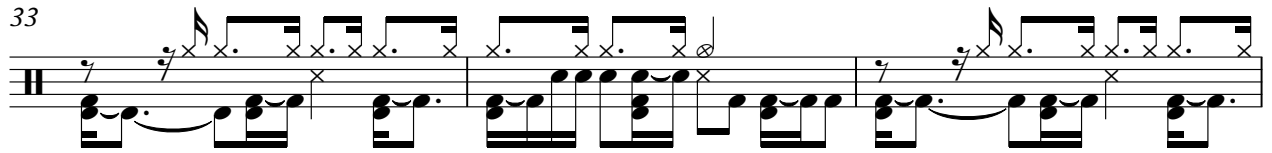

36

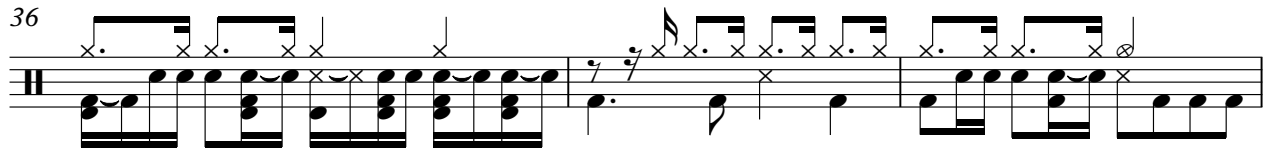

39

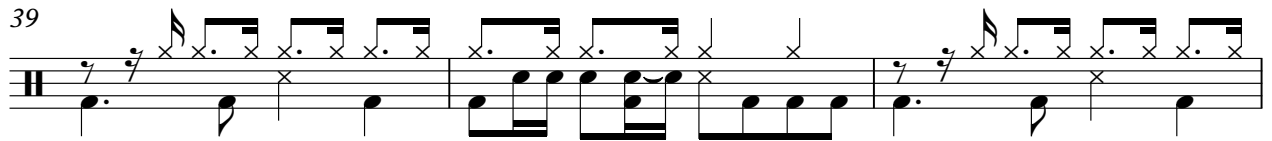

42

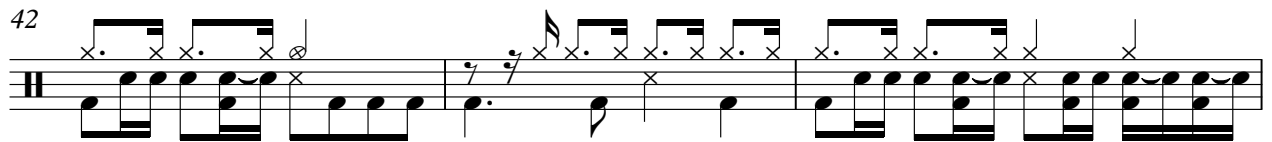

45

48

51

54

57

60

Drum

63

66

69

72

75

79

82

85

88

91

V.S.

Drum

94

97

100

103

106

109

112

115

120

124

127

130

133

136

139

142

145

148

151

154

V.S.

157

160

163

166

169

Skank - O homem que sabia demais

Rhythm Guitar

♩ = 172,000107

4

8

12

16

20

24

28

32

36

40

V.S.

44

48

52

56

60

64

68

72

76

80

84

88

92

96

100

104

108

112

116

120

V.S.

124

128

132

136

140

144

148

152

156

160

164

168

Skank - O homem que sabia demais

Bass Guitar

♩ = 172,000107

12

15

19

23

27

8

38

42

46

50

54

V.S.

58

62

66

77

81

85

89

93

97

101

Brass2

Skank - O homem que sabia demais

♩ = 172,000107

36

40

77

82

120

126

131

137

143

149

154

160

166

169

O.Hit

Skank - O homem que sabia demais

♩ = 172,000107

10 7

20

71

92

79

♩ = 172,000107

V.S.

31

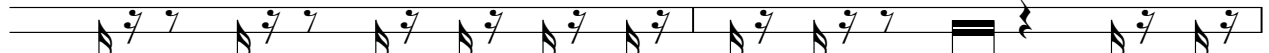

33

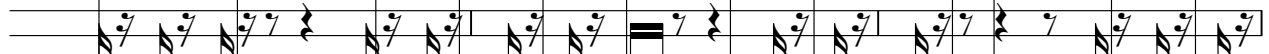

36

38

41

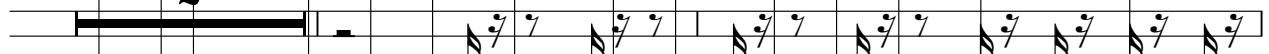

45

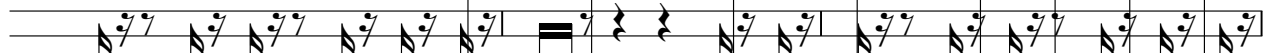

48

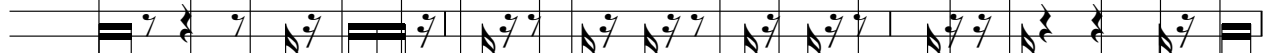

51

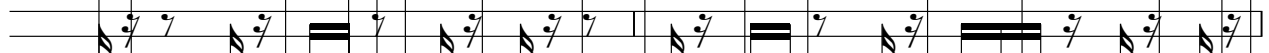

53

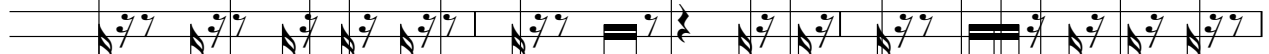

56

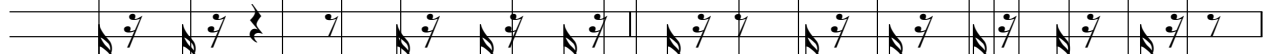

58

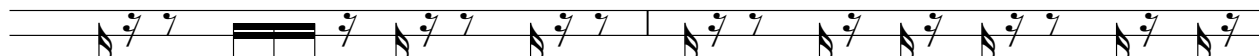

60

63

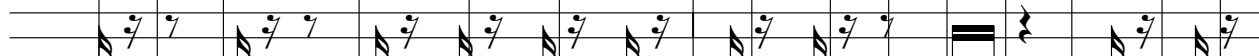

65

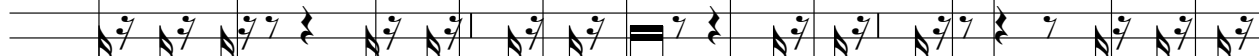

68

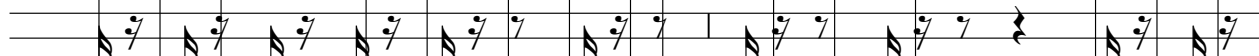

70

72

75

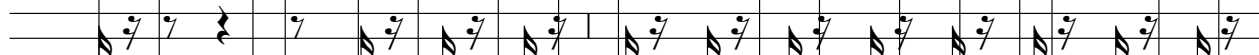

77

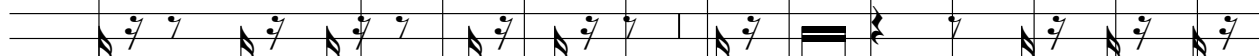

79

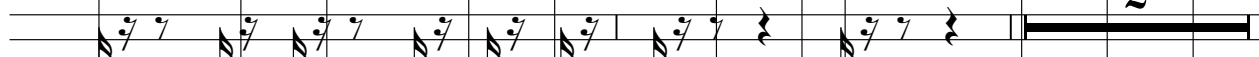

83

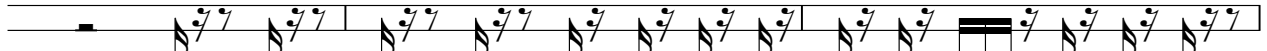

86

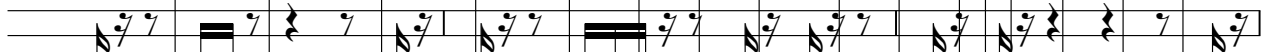

89

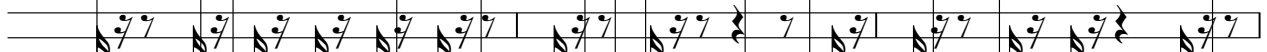

92

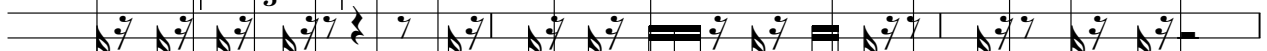

95

98

100

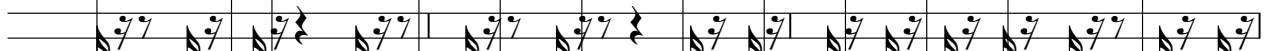

103

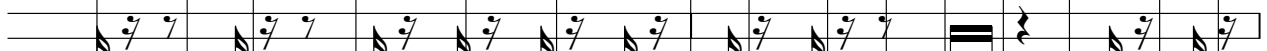

105

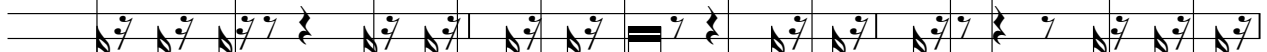

108

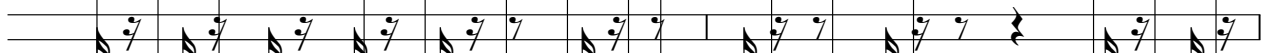

110

112

115

117

119

124

126

128

130

132

139

142

145

148

150

153

155

158

160

163

166

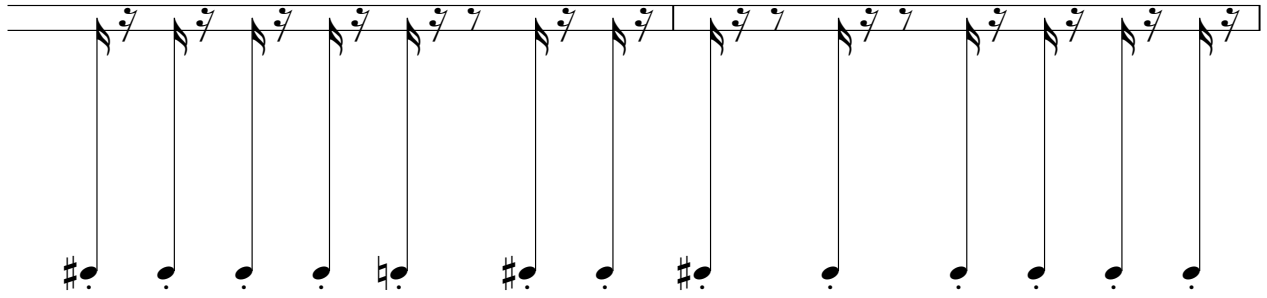

168

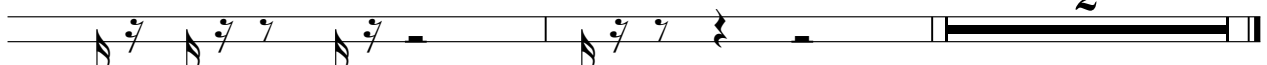

Skank - O homem que sabia demais

Piano

♩ = 172,000107

4

8

12

16

20

24

28

32

36

40

V.S.

44

48

52

56

60

64

68

72

76

80

84

88

92

96

100

104

108

112

116

120

V.S.

164

168

