

Skank - Resposta

0.0"
1.1,00
By Fabiano Mafezoli (mafezoli@prover.com.br)

♩ = 73,999985

melody

gt. steel

D	1	1	1	1	1	1	1	3	3	3	3
A	3	3	3	3	3	3	3	3	4	4	4
G	1	1	1	1	1	1	1	1	1	1	1
B	6	6	6	6	6	6	6	6	6	6	6
A	6	6	6	6	6	6	6	6	6	6	6
D	6	6	6	6	6	6	6	6	6	6	6

gt. nylon

melody

gt. steel

2	3	2	2	2	1	1	1	1	1	1	3	3	3	3
4	4	4	4	4	3	3	3	3	3	3	3	4	4	4
1	1	1	1	1	1	1	1	1	1	1	1	1	1	1
4	6	6	6	6	6	6	6	6	6	6	6	6	6	6
6	6	6	6	6	6	6	6	6	6	6	6	6	6	6
6	6	6	6	6	6	6	6	6	6	6	6	6	6	6

gt. nylon

melody

gt. steel

2	2	2	2	2	3	3	3	3	3	3	3	3	3	3	3
4	4	4	4	4	3	3	3	3	3	3	3	4	4	4	4
1	1	1	1	1	1	1	1	1	1	1	1	1	1	1	1
4	6	6	6	6	6	6	6	6	6	6	6	6	6	6	6
6	6	6	6	6	6	6	6	6	6	6	6	6	6	6	6
6	6	6	6	6	6	6	6	6	6	6	6	6	6	6	6

gt. nylon

7

melody

gt. steel

gt. nylon

bass

strings

9

gt. steel

gt. nylon

bass

slow str.

strings

11

melody

drum

gt. steel

gt. nylon

bass

slow str.

strings

13

melody

drum

gt. steel

gt. nylon

bass

slow str.

15

melody

drum

gt. steel

gt. nylon

bass

slow str.

17

melody

drum

gt. steel

gt. nylon

bass

slow str.

19

melody

drum

gt. jazz

gt. steel

gt. nylon

bass

slow str.

strings

3 3 3 3 3 1 1 1 4 3 3 3 3 3 3 3 3

4 4 4 4 4 4 5 5 6 3 3 4 4 4 4 4 4

1 1 1 1 1 5 5 6 1 1 3 3 3 3 3 3 3

4 6 6 6 6 6 6 6 6 1 1 3 3 3 3 3 3 3

6 6 4 4 4 4 6 6 6 6 6 1 1 1 4 4 4 4 4

6 6 6 6 6 6 6 6 6 3 3 3 3 3 6 6 6 6 6

21

melody

drum

gt. steel

gt. nylon

bass

slow str.

strings

3 3 3 3 3 1 1 1 4 3 3 3 3 3 3 3 3

4 4 4 4 4 4 5 5 6 3 3 4 4 4 4 4 4

1 1 1 1 1 5 5 6 1 1 3 3 3 3 3 3 3

4 6 6 6 6 6 6 6 6 1 1 3 3 3 3 3 3 3

6 6 4 4 4 4 6 6 6 6 6 1 1 1 4 4 4 4 4

6 6 6 6 6 6 6 6 6 3 3 3 3 3 6 6 6 6 6

22

melody

drum

gt. steel

gt. nylon

bass

slow str.

strings

23

melody

drum

gt. jazz

gt. steel

gt. nylon

bass

slow str.

strings

25

drum

gt. jazz

gt. steel

gt. nylon

bass

slow str.

strings

27

melody

drum

gt. jazz

gt. steel

gt. nylon

bass

reverse

slow str.

strings

29

melody

drum

gt. steel

gt. nylon

bass

slow str.

31

melody

drum

gt. jazz

gt. steel

gt. nylon

bass

slow str.

strings

33

melody

drum

gt. jazz

gt. steel

gt. nylon

bass

slow str.

strings

Measure	33	34	35
T	3 3	3 3 3 3	3 3 3 3
A	4 4	4 4 4 3	3 3 3 3
B	1 1	1 1 1 1	1 1 1 1
6	6 6	6 6 3 3	3 3 3 3
4	4 4	4 4 3 3	2 2 2 2
3	3 3	3 3 3 3	3 3 3 3
2	2 2	2 2 2 2	4 4 4 4
1	1 1	1 1 1 1	6 6 6 6

35

melody

drum

gt. jazz

gt. steel

gt. nylon

bass

slow str.

strings

37

melody

drum

gt. steel

gt. nylon

bass

slow str.

strings

38

melody

drum

gt. steel

gt. nylon

bass

slow str.

strings

39

melody

drum

gt. steel

gt. nylon

bass

slow str.

strings

40

melody

drum

gt. steel

gt. nylon

bass

slow str.

strings

41

melody

drum

gt. steel

gt. nylon

bass

slow str.

strings

42

melody

drum

gt. steel

gt. nylon

bass

slow str.

strings

43

melody

drum

gt. jazz

gt. steel

gt. nylon

bass

reverse

slow str.

strings

45

drum

gt. jazz

gt. steel

gt. nylon

bass

slow str.

strings

47

melody

drum

gt. jazz

gt. steel

gt. nylon

bass

slow str.

strings

49

melody

drum

gt. steel

gt. nylon

bass

slow str.

51

melody

drum

gt. jazz

gt. steel

gt. nylon

bass

slow str.

strings

52

melody

drum

gt. jazz

gt. steel

gt. nylon

bass

slow str.

strings

- gt. steel:** Fretboard diagram with strings T, A, B and fret numbers:

3	3	3	3	3	3	3	3	3	3	3	3	3	3	3	3	3	3	3	3
3	3	3	3	3	3	4	4	4	4	4	4	4	4	3	3	3	3	3	3
1	1	2	1	1	1	4	6	6	6	6	6	6	6	4	4	4	3	3	3
2	2	2	2	2	4	4	4	4	4	4	4	4	4	3	3	3	3	3	3
3	3	3	3	3	6	6	6	6	6	6	6	6	6	6	6	6	6	6	6
- slow str.:** Treble and bass clefs, featuring long notes and rests.

54

melody

drum

gt. jazz

gt. steel

gt. nylon

bass

slow str.

strings

56

melody

drum

gt. jazz

gt. steel

gt. nylon

bass

slow str.

strings

57

melody

drum

gt. steel

gt. nylon

bass

slow str.

strings

58

melody

drum

gt. steel

gt. nylon

bass

slow str.

strings

59

melody

drum

gt. steel

gt. nylon

bass

slow str.

strings

60

melody

drum

gt. steel

gt. nylon

bass

slow str.

strings

61

melody

drum

gt. steel

gt. nylon

bass

slow str.

strings

62

melody

drum

gt. steel

gt. nylon

bass

slow str.

strings

63

melody

drum

gt. jazz

gt. steel

T	3	3		6	6	3			1	1	1
A	4	4	4	8	8	4	8	3	3	3	3
B	6	6	6	6	6	6	1	1	1	1	1
	4	4	4	4	4	4	6	6	6	6	6
	6	6	6	6	6	6	6	6	6	6	6

gt. nylon

bass

reverse

slow str.

strings

64

melody

drum

gt. jazz

gt. steel

gt. nylon

bass

slow str.

strings

65

melody

drum

gt. steel

gt. nylon

bass

slow str.

strings

66

melody

drum

gt. steel

gt. nylon

bass

slow str.

strings

67

melody

drum

gt. steel

gt. nylon

bass

slow str.

strings

68

drum

gt. steel

gt. nylon

bass

slow str.

strings

69

drum

gt. steel

gt. nylon

bass

slow str.

strings

70

drum

gt. steel

gt. nylon

bass

slow str.

strings

71

drum

gt. jazz

gt. steel

gt. nylon

bass

reverse

slow str.

strings

72

drum

gt. jazz

gt. steel

gt. nylon

bass

slow str.

strings

Measure	T	A	B
72	4	3	3
73	4	3	3
74	1	3	3
75	3	3	3

73

drum

gt. steel

gt. nylon

bass

slow str.

strings

Measure	T	A	B
73	3	4	6
74	3	4	6
75	1	4	6
76	3	6	6

74

drum

gt. steel

gt. nylon

bass

slow str.

strings

75

drum

gt. steel

gt. nylon

bass

slow str.

strings

76

drum

gt. steel

gt. nylon

bass

slow str.

strings

77

drum

gt. steel

gt. nylon

bass

slow str.

strings

78

drum

gt. steel

T	8	8	4	1	6	8	4	4	3	3	3	3	4	6	6	3
A	3	6			6	6	6	6	6	6	6	6	6	6	6	1
B	1	13	1	1	1	4	4	4	6	6	6	6	6	6	6	6

?

gt. nylon

bass

slow str.

strings

Skank - Resposta

melody

♩ = 73,999985

4

7

13

16

19

22

2

melody

27

30

33

36

39

42

48

50

53

56

59

62

65

Skank - Resposta

drum

♩ = 73,999985

10

V.S.

drum

Skank - Resposta

gt. jazz

♩ = 73,999985

18 3

25

3 3

32

36

6

47

3 3 3

53

3 6

63

6 7

Skank - Resposta

gt. steel

♩ = 73,999985

4

TAB

7

TAB

10

TAB

13

TAB

16

TAB

19

TAB

22

TAB

25

TAB

28

TAB

V.S.

TAB

34

37

40

43

46

51

54

57

60

63

T	3 3	6 6 3	1 1 1	3 3	3 3 3 3 3 3	3	3 3	3 3	1	6	1
A	4 4 4	8 8 4 8	3 3 3 3	4 4 1	4 4 4 4 4 4	4	4 4	4 4	3	6	3
B	6 6 6	6 6 6	1 1 1 1 1	3 3 3 3	3 3 6 6 6 6 6	6	6 6 6	6 6	6 6	6 6	
	4 4 4	4 4 4 6 6	6 6	1 1 1 1 1	4 4 4 4 4	4	4 4 4 4	4 4	6 6	6 6	6 6
	6 6 6	6 6 6 6 6 6	6 6	3 3 3 3 3	6 6 6 6 6	6	6 6 6 6	6 6	6 6	6 6	6 6

66

T	8	6	8 3 3	3 3	6 6 3	1 1 1	3	3 3 3 3 3 3	3
A	8	4 1 8	4 4 4	4 4 4	8 8 4 8	3 3 3 3	4 4 1	4 4 4 4 4 4	4 4
B	3 11	3 3 6 6 6	6 6	6 6 6 6 6	6 6 6 6 6	1	3 3 3 3 3	6 6 6 6 6	6 6
	1 13	1 1 1 4 4 4	4 4 4	4 4 4 4 4 4	6 6 6 6 6 6	6 6	1 1 1 1 1	4 4 4 4 4	4 4
	?		6 6	6 6 6 6 6 6 6 6	6 6 6 6 6 6 6 6	6 6	3 3 3 3 3	6 6 6 6 6	6 6

69

T	3 3	3 3	1 6 1	8	6 6 3	1 1 1	3 3	6 6 3	1 1 1
A	4 4 4	4 4 4 4 4 4	3 6 3	8 4 1 8 4 4	8 3 3	4	4 4 4	8 8 4 8 3 3 3 3	4 4
B	6 6 6	6 6 6 6 6 6	5 1	3 11	3 3 6 6 6	6	6 6 6 6 6 6	6 6 6 6 6 6	1
	4 4 4 4	6 6 6 6 6 6	1 13	1 1 1 4 4 4	4 4 4 4 4	6 6	4 4 4 4 4 4 6 6	6 6 6 6 6 6	6 6
	6 6 6 6	6 6 6 6 6 6	?		6 6 6 6 6 6 6 6	6 6	6 6 6 6 6 6 6 6	6 6 6 6 6 6	6 6

72

T	3 3	3 3 3 3 3 3	3 3	3 3	3 3	1 6 1	8	6 6 3	1 1 1
A	4 4 1	4 4 4 4 4 4	4 4	4 4 4 4 4	4 4	3 6 3	8 4 1 8 4 4	8 3 3 3 3 3	4 4
B	3 3 3 3 3	3 3 6 6 6 6 6	6 6 6 6 6	6 6 6 6 6	6 6 6 6 6	1	3 11	3 3 6 6 6 6	6 6
	3 3 3 3 3	6 6 6 6 6 6	6 6 6 6 6 6	6 6 6 6 6 6	6 6 6 6 6 6	6 6	1 13	1 1 1 4 4 4	4 4
							?		6 6

75

T	3 3	6 6 3	1 1 1	3 3	3 3 3 3 3 3	3 3	3
A	4 4 4	8 8 4 8	3 3 3 3	4 4 1	4 4 4 4 4 4	4 4	4 4
B	6 6 6	6 6 6 6 6	1 1 1 1 1	3 3 3 3 3 3	6 6 6 6 6 6	6 6	6 6
	4 4 4 4	4 4 4 6 6 6	6 6 6 6 6	1 1 1 1 1	4 4 4 4 4 4	4 4	4 4
	6 6 6 6	6 6 6 6 6 6 6 6	6 6 6 6 6 6	3 3 3 3 3 3	6 6 6 6 6 6	6 6	6 6

77

T	3 3	3 3	1 6 1	8	6 6 3	3 3	3 3	6 6 3
A	4 4 4	1 3 6 3	5 1	8 4 1 8 4 4	8 3 3	4	4 4 4	8 8 4
B	6 6 6	6 6 6 6 6	3 11	3 3 6 6 6	6 6	6 6 6 6 6	6 6 6 6 6	6 6
	4 4 4 4	6 6 6 6 6 6	1 13	1 1 1 4 4 4	4 4 4 4 4	6 6	4 4 4 4 4 4	4 4
	6 6 6 6	6 6 6 6 6 6	?		6 6	6 6	6 6 6 6 6 6	6 6

gt. nylon

Skank - Resposta

♩ = 73,999985

V.S.

24

26

28

30

33

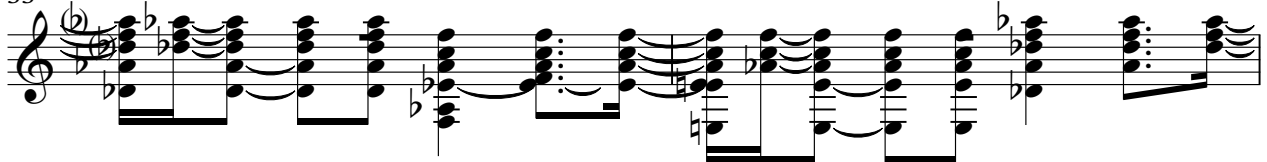

35

37

39

41

43

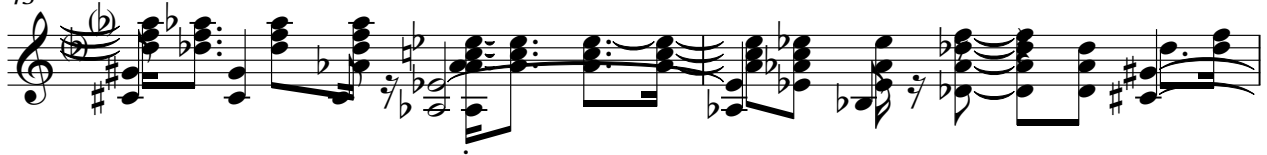

45

47

49

52

54

56

58

60

62

64

V.S.

66

68

70

72

74

76

78

Skank - Resposta

bass

♩ = 73,999985

6

12

16

19

23

26

30

33

36

40

V.S.

44

47

52

55

59

63

67

71

75

77

Skank - Resposta

reverse

♩ = 73,999985

26 15

44

19

64

7 8

Skank - Resposta

slow str.

♩ = 73,999985

8

14

20

26

32

38

43

2

slow str.

49

55

61

67

73

77

strings

Skank - Resposta

♩ = 73,999985

6

11

7

23

28

3

36

42

46

3

2

51

strings

54

60

66

72

76
