

Skank - Saideira

00:00:04:06
4.1.00
Editora Jazz Music Ltda (by Mega.mid Musical Software Ltda)

♩ = 150,000000

Trombone

Percussion

Electric Guitar

Acoustic Bass

Electric Bass

Rock Organ

Tape Sampler Keyboard [Brass]

♩ = 150,000000

Orchestra Hit

Orchestra Hit

7

Tbn.

Perc.

E. Gtr.

A. Bass

E. Bass

Tape Smp. Brs

Orch. Hit

9

Tbn.

Perc.

E. Gtr.

A. Bass

E. Bass

Tape Smp. Brs

Orch. Hit

11

Tbn.

Perc.

E. Gtr.

A. Bass

E. Bass

Tape Smp. Brs

Orch. Hit

13

Tbn.

Perc.

E. Gtr.

A. Bass

E. Bass

Tape Smp. Brs

Orch. Hit

15

Tbn.

Perc.

E. Gtr.

A. Bass

E. Bass

Tape Smp. Brs

Orch. Hit

17

Tbn.

Perc.

E. Gtr.

A. Bass

E. Bass

Tape Smp. Brs

Orch. Hit

19

Tbn.

Perc.

E. Gtr.

A. Bass

E. Bass

Tape Smp. Brs

Orch. Hit

21

Tbn.

Perc.

E. Gtr.

A. Bass

E. Bass

Tape Smp. Brs

Orch. Hit

23

Tbn.

Perc.

E. Gtr.

A. Bass

E. Bass

Band.

Tape Smp. Brs

Orch. Hit

25

Perc.

E. Gtr.

A. Bass

E. Bass

Organ

Band.

27

Perc.

E. Gtr.

A. Bass

E. Bass

Organ

Band.

29

Perc.

E. Gtr.

A. Bass

E. Bass

Organ

Band.

31

33

35

37

43

45

47

49

Tbn.

Perc.

E. Gtr.

A. Bass

E. Bass

Band.

Tape Smp. Brs

Orch. Hit

3

3

3

Detailed description of the musical score: The score consists of eight staves. The Tbn. staff (bass clef) features a melodic line with a triplet of eighth notes in the second measure. The Perc. staff uses a drum set notation with 'x' marks for cymbals and arrows for drums. The E. Gtr. staff (treble clef) shows a series of chords with slash marks indicating strumming. The A. Bass and E. Bass staves (bass clef) play a rhythmic pattern of eighth notes with a triplet in the second measure. The Band. staff (grand staff) has a melodic line in the treble clef and a bass line in the bass clef, with a triplet in the second measure. The Tape Smp. Brs staff (grand staff) features a melodic line in the treble clef. The Orch. Hit staff (treble clef) plays a melodic line with a triplet in the second measure.

51

Tbn.

Perc.

E. Gtr.

A. Bass

E. Bass

Band.

Tape Smp. Brs

Orch. Hit

53

Tbn.

Perc.

E. Gtr.

A. Bass

E. Bass

Tape Smp. Brs

Orch. Hit

Detailed description of the musical score: The score is arranged in a grand staff format with multiple parts. The top part is Tbn. (Tuba) in bass clef. Percussion (Perc.) is shown with a drum set icon and rhythmic notation. Electric Guitar (E. Gtr.) is in treble clef with chordal notation. Acoustic Bass (A. Bass) and Electric Bass (E. Bass) are in bass clef. Band. (Band) is in bass clef. Tape Smp. Brs (Tape Samples) is in grand staff (treble and bass clefs). Orch. Hit (Orchestra Hit) is in treble clef. The score is divided into two systems, starting at measure 51 and 53. Measure 51 shows a Tbn. line with a grace note, Perc. with a complex rhythmic pattern, E. Gtr. with chords, A. Bass and E. Bass with eighth notes, Band. with a few notes, and Tape Smp. Brs and Orch. Hit with melodic lines. Measure 53 continues the patterns, with Tbn. and Perc. showing more rhythmic complexity, and Tape Smp. Brs and Orch. Hit featuring triplets.

55

Tbn.

Perc.

E. Gtr.

A. Bass

E. Bass

Band.

Tape Smp. Brs

Orch. Hit

57

Perc.

E. Gtr.

A. Bass

E. Bass

Organ

Band.

59

61

63

Tbn.

Perc.

E. Gtr.

A. Bass

E. Bass

Organ

Band.

Tape Smp. Brs

Orch. Hit

65

Perc.

E. Gtr.

A. Bass

E. Bass

Organ

Band.

67

69

71

Tbn.

Perc.

E. Gtr.

A. Bass

E. Bass

Organ

Band

Tape Smp. Brs

Orch. Hit

73

Tbn.

Perc.

E. Gtr.

A. Bass

E. Bass

Band

Tape Smp. Brs

Orch. Hit

75

77

79

Tbn.

Perc.

E. Gtr.

A. Bass

E. Bass

Band.

Tape Smp. Brs

Orch. Hit

82

Tbn.

Perc.

E. Gtr.

A. Bass

E. Bass

Tape Smp. Brs

Orch. Hit

84

Tbn.

Perc.

E. Gtr.

A. Bass

E. Bass

Tape Smp. Brs

Orch. Hit

3

86

Tbn.

Perc.

E. Gtr.

A. Bass

E. Bass

Tape Smp. Brs

Orch. Hit

3

88

Tbn.

Perc.

E. Gtr.

A. Bass

E. Bass

Tape Smp. Brs

Orch. Hit

90

Tbn.

Perc.

E. Gtr.

A. Bass

E. Bass

Band

Tape Smp. Brs

Orch. Hit

92

94

98

Tbn.

Perc.

E. Gtr.

A. Bass

E. Bass

Organ

Band.

Tape Smp. Brs

Orch. Hit

100

Perc.

E. Gtr.

A. Bass

E. Bass

Organ

Band.

102

Perc.

E. Gtr.

A. Bass

E. Bass

Organ

Band.

6

104

Tbn.

Perc.

E. Gtr.

A. Bass

E. Bass

Organ

Band.

Tape Smp. Brs

Orch. Hit

3

106

Tbn.

Perc.

E. Gtr.

A. Bass

E. Bass

Organ

Band.

Tape Smp. Brs

Orch. Hit

108

Tbn.

Perc.

E. Gtr.

A. Bass

E. Bass

Band.

Tape Smp. Brs

Orch. Hit

110

112

114

Tbn.

Perc.

E. Gtr.

A. Bass

E. Bass

Organ

Band.

Tape Smp. Brs

Orch. Hit

116

118

Tbn.

Perc.

E. Gtr.

A. Bass

E. Bass

Organ

Band

Tape Smp. Brs

Orch. Hit

120

Tbn.

Perc.

E. Gtr.

A. Bass

E. Bass

Organ

Tape Smp. Brs

Orch. Hit

122

Tbn.

Perc.

E. Gtr.

A. Bass

E. Bass

Organ

Band

Tape Smp. Brs

Orch. Hit

124

Tbn.

Perc.

E. Gtr.

A. Bass

E. Bass

Organ

Band.

Tape Smp. Brs

Orch. Hit

3

3

3

126

Tbn.

Perc.

E. Gtr.

A. Bass

E. Bass

Organ

Band

Tape Smp. Brs

Orch. Hit

130

Tbn.

Perc.

E. Gtr.

A. Bass

E. Bass

Organ

Band.

Tape Smp. Brs

Orch. Hit

132

Tbn.

Perc.

E. Gtr.

A. Bass

E. Bass

Organ

Tape Smp. Brs

Orch. Hit

3

134

Tbn.

Perc.

E. Gtr.

A. Bass

E. Bass

Organ

Tape Smp. Brs

Orch. Hit

136

Tbn.

Perc.

E. Gtr.

A. Bass

E. Bass

Organ

Tape Smp. Brs

Orch. Hit

138

Tbn.

Perc.

E. Gtr.

A. Bass

E. Bass

Organ

Tape Smp. Brs

Orch. Hit

Orch. Hit

Skank - Saideira

Trombone

♩ = 150,000000

4

8

12

16

19

22

16

41

45

49

3

53

6

62

6

71

71

75

75

80

80

84

3

88

6

97

6

106

106

110

110

114

3

Trombone

118

122

126

129

133

136

Skank - Saideira

Percussion

♩ = 150,000000
4

V.S.

Percussion

46

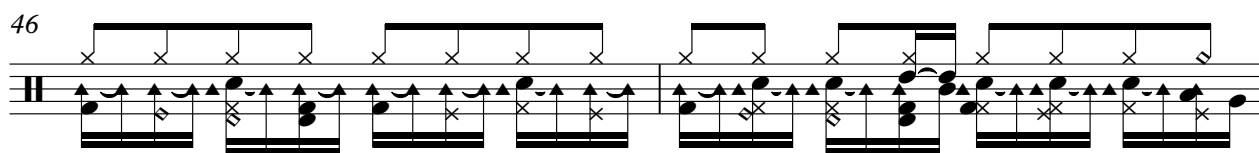

48

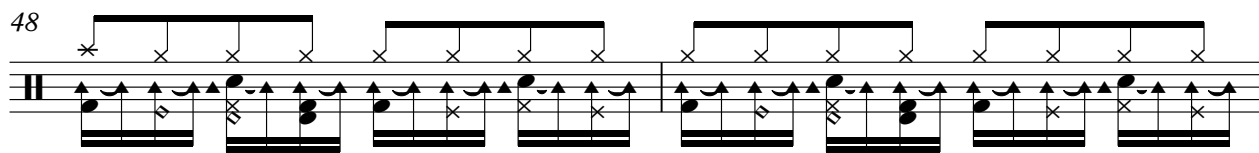

50

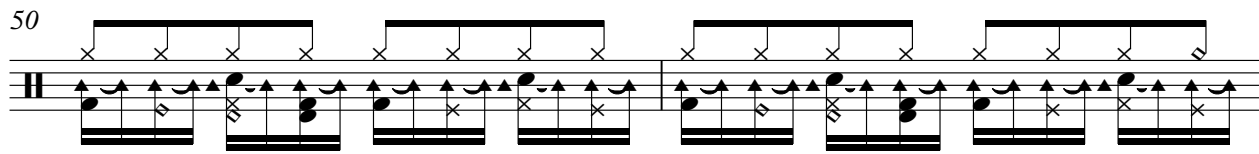

52

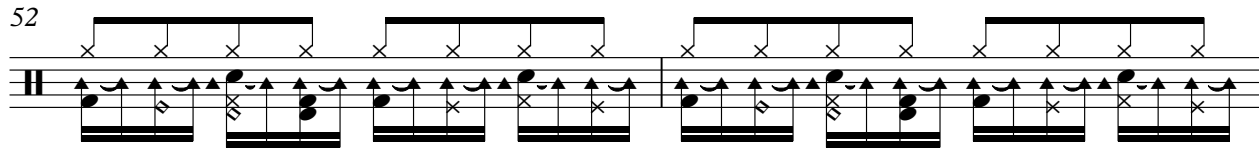

54

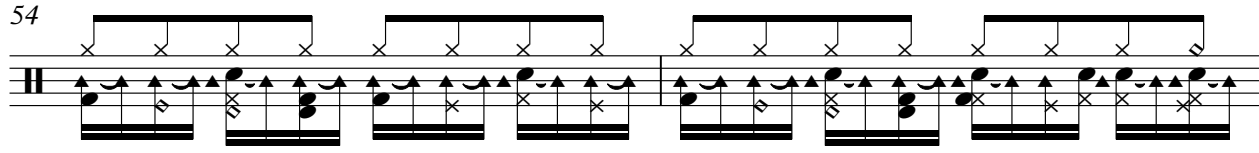

56

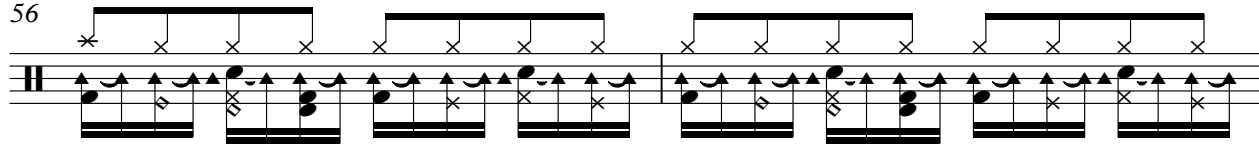

58

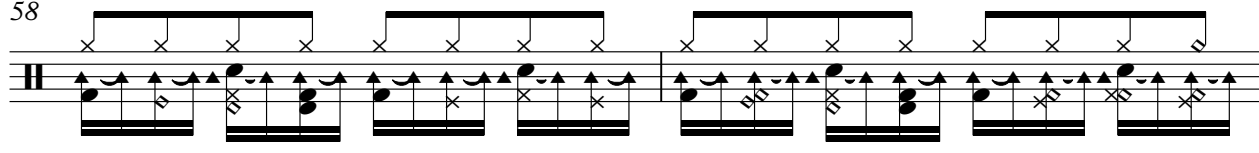

60

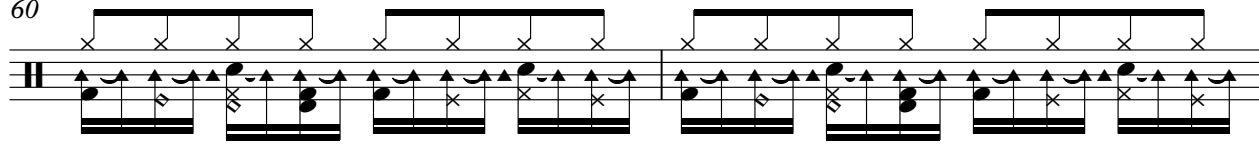

62

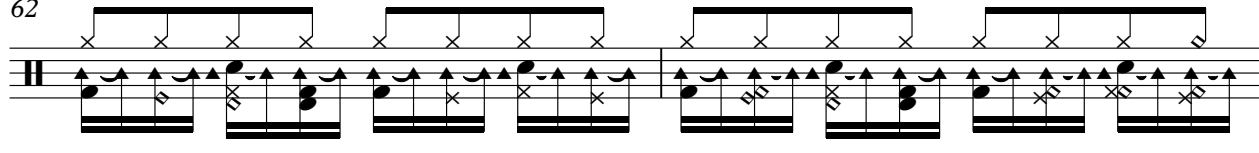

64

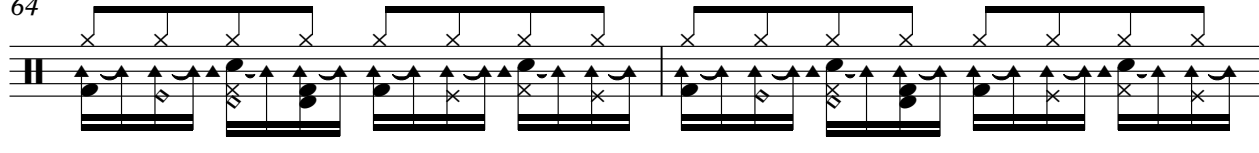

V.S.

66

68

70

72

74

76

78

80

83

85

87

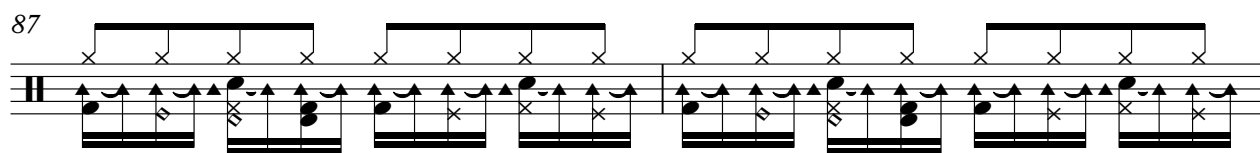

89

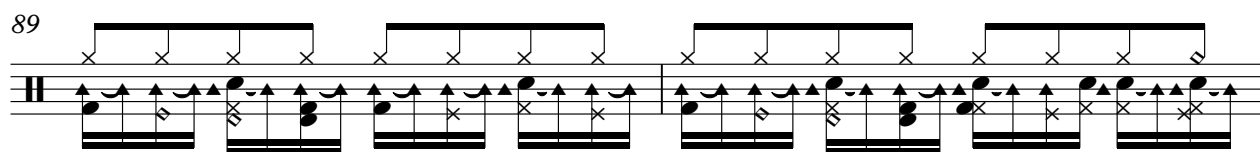

91

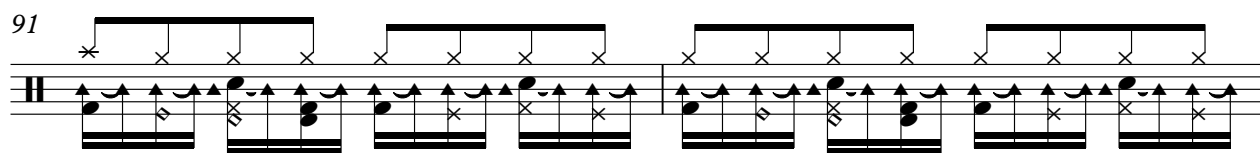

93

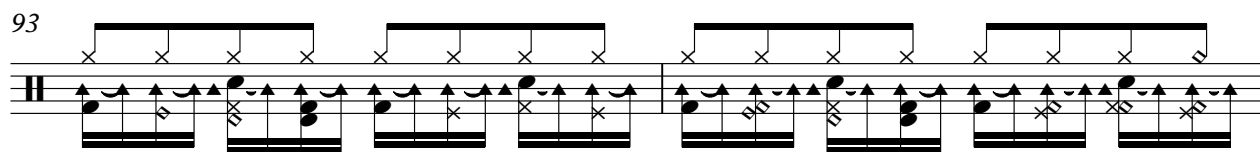

95

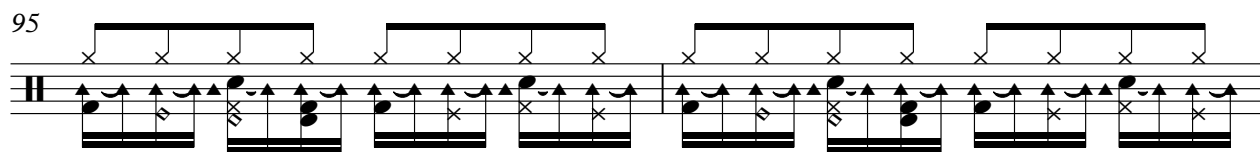

97

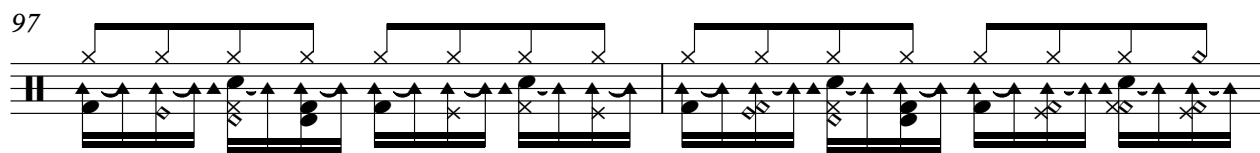

99

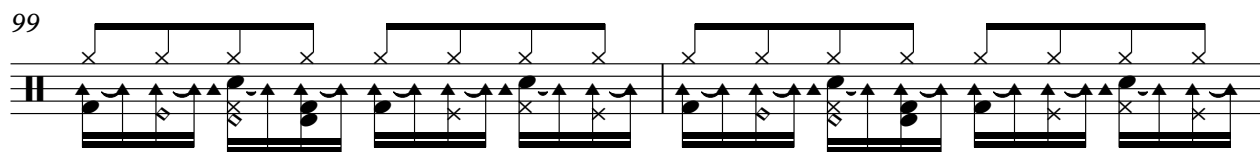

101

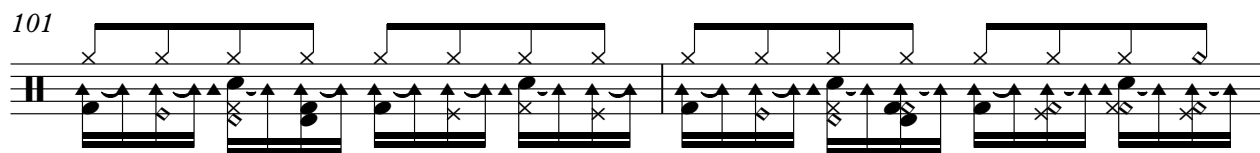

103

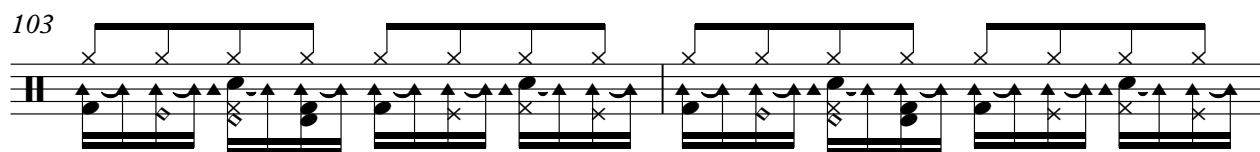

105

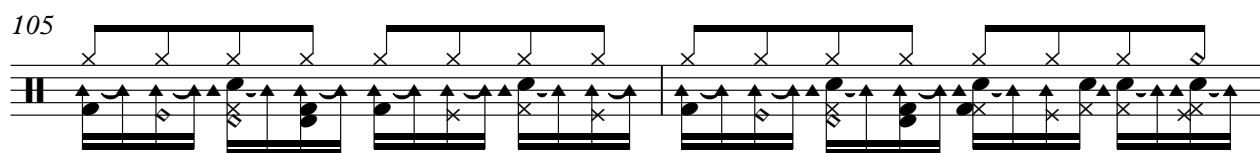

V.S.

127

129

131

133

135

137

138

♩ = 150,000000

4

8

11

14

17

20

23

26

29

32

35

38

41

44

47

50

53

56

59

62

65

68

71

74

77

80

84

87

89

8

99

102

105

108

111

114

117

120

123

126

129

132

135

137

Skank - Saideira

Acoustic Bass

♩ = 150,000000

4

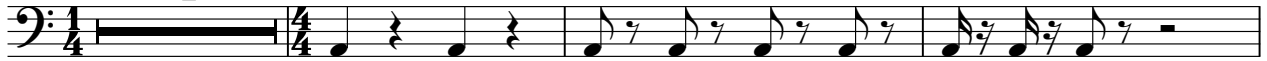

8

11

14

17

20

23

26

29

32

V.S.

35

38

41

44

47

50

53

56

59

62

126

129

132

135

137

Skank - Saideira

Electric Bass

♩ = 150,000000

4

8

11

14

17

20

23

26

29

32

V.S.

65

68

71

74

77

80

84

87

90

93

V.S.

96

99

102

105

108

111

114

117

120

123

126

129

132

135

137

Rock Organ

Skank - Saideira

♩ = 150,000000

4 21

28 2 2

35 2

40 18 2

62 2

67 2

72 21 2

97 2

102 2 8

Rock Organ

115

120

124

128

132

136

Skank - Saideira

Bandoneon

♩ = 150,000000

4 18

25

29

32

36

40

43

V.S.

46

50

56

60

63

67

71

74

77

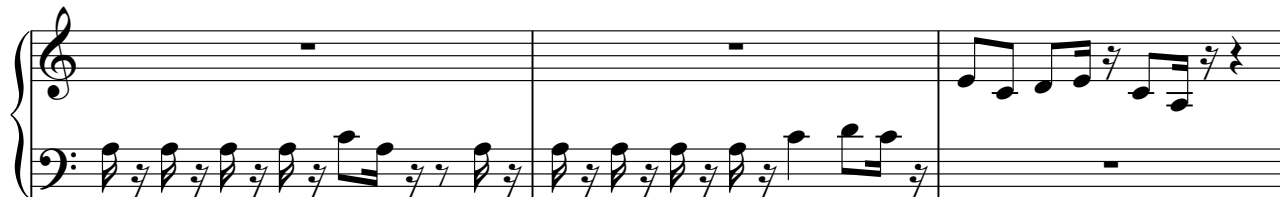

80

93

97

101

105

109

112

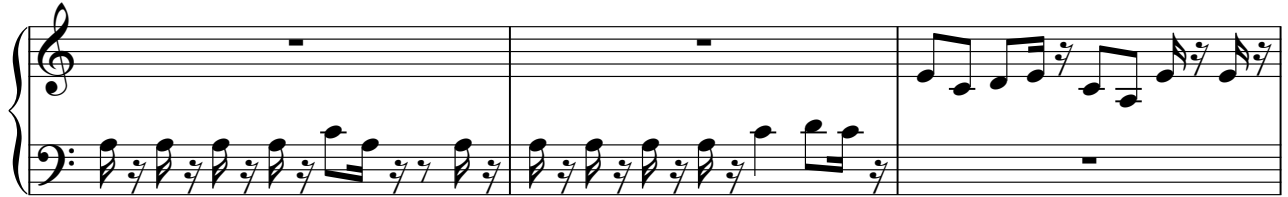

115

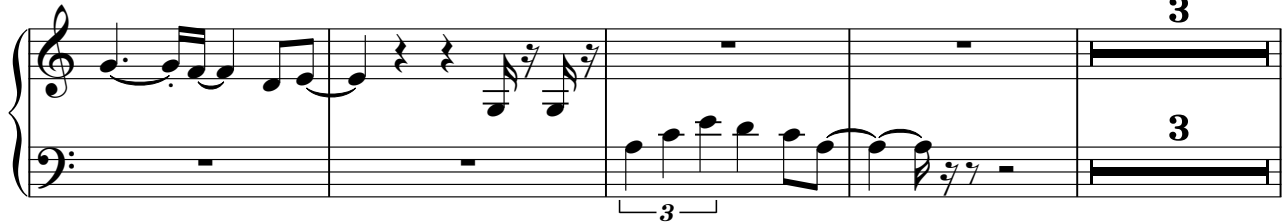

122

125

128

130

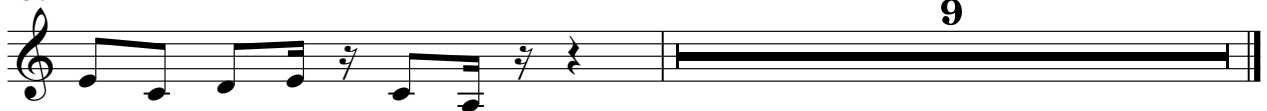

Tape Sampler Keyboard [Brass]

Skank - Saideira

♩ = 150,000000

4

8

11

14

17

20

V.S.

23

16

16

41

45

48

51

53

56

6

6

70

74

79

83

86

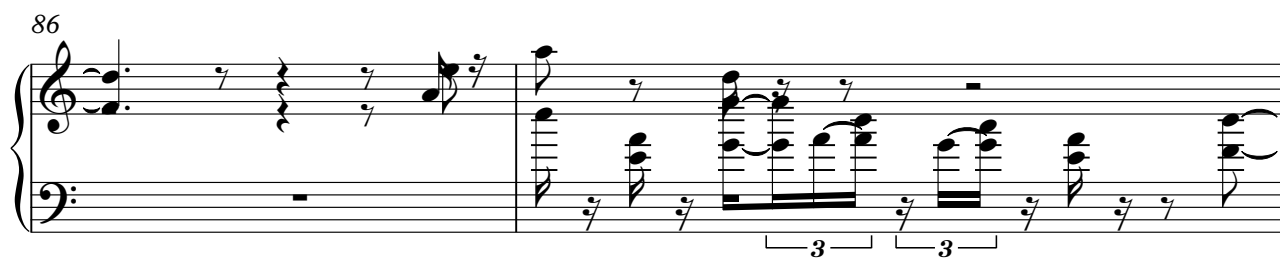

88

91

Tape Sampler Keyboard [Brass]

105

109

114

117

120

123

126

129

132

135

137

Orchestra Hit

Skank - Saideira

♩ = 150,000000

4

8

12

15

18

21

16

40

43

46

49

3

V.S.

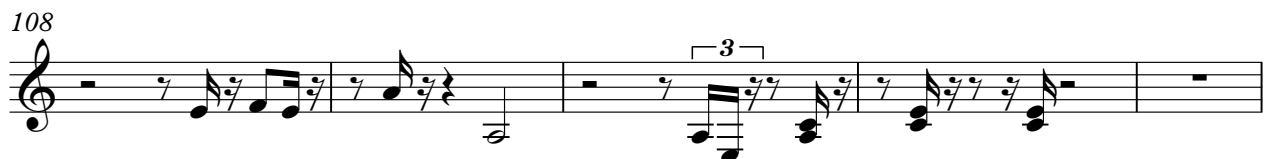

113

116

120

123

126

129

133

136

Orchestra Hit

Skank - Saideira

♩ = 150,000000

4 **134**

