

Skank - Siderado

0.0"
1.1.00
<http://br.geocities.com/baixotu/>
♩ = 102,000053

7

Drum

Piano

Rhythm Guitar

Bass Guitar

Song

Organ

10

Drum

Piano

Rhythm Guitar

Bass Guitar

Song

Organ

13

Drum

Piano

Rhythm Guitar

Bass Guitar

Song

Organ

16

Drum

Piano

Rhythm Guitar

Bass Guitar

Song

Organ

19

Sax

Drum

Piano

Rhythm Guitar

Bass Guitar

Song

Organ

Brass HI

Brass LO

22

Sax

Drum

Piano

Rhythm Guitar

Bass Guitar

Song

Organ

Brass HI

Brass LO

25

Sax

Drum

Piano

Rhythm Guitar

Bass Guitar

Song

Organ

Brass HI

Brass LO

28

Sax

Drum

Piano

Rhythm Guitar

Bass Guitar

Song

Organ

Brass HI

Brass LO

31

Sax

Drum

Piano

Rhythm Guitar

Bass Guitar

Song

Organ

Brass HI

Brass LO

34

Sax

Drum

Piano

Rhythm Guitar

Bass Guitar

Song

Organ

Brass HI

Brass LO

37

Sax

Drum

Piano

Rhythm Guitar

Bass Guitar

Song

Organ

Brass HI

Brass LO

40

Sax

Drum

Piano

Rhythm Guitar

Bass Guitar

Song

Organ

Brass HI

Brass LO

43

Drum

Piano

Rhythm Guitar

Bass Guitar

Song

Organ

46

Drum

Piano

Rhythm Guitar

Bass Guitar

Song

Organ

49

Sax

Drum

Piano

Rhythm Guitar

Bass Guitar

Song

Organ

Brass HI

Brass LO

52

Sax

Drum

Piano

Rhythm Guitar

Bass Guitar

Song

Organ

Brass HI

Brass LO

55

Sax

Drum

Piano

Rhythm Guitar

Bass Guitar

Song

Organ

Brass HI

Brass LO

58

Sax
Drum
Piano
Rhythm Guitar
Bass Guitar
Song
Organ
Brass HI
Brass LO

61

Sax
Drum
Piano
Rhythm Guitar
Bass Guitar
Song
Organ
Brass HI
Brass LO

64

Sax
Drum
Piano
Rhythm Guitar
Bass Guitar
Song
Organ
Brass HI
Brass LO

67

Sax
Drum
Piano
Rhythm Guitar
Bass Guitar
Song
Organ
Brass HI
Brass LO

70

Sax
Drum
Piano
Rhythm Guitar
Bass Guitar
Organ
Brass HI
Brass LO

73

Sax
Drum
Piano
Rhythm Guitar
Bass Guitar
Song
Organ
Brass HI
Brass LO

76

79

82

Sax
Drum
Piano
Rhythm Guitar
Bass Guitar
Song
Organ
Brass HI
Brass LO

85

Sax
Drum
Piano
Rhythm Guitar
Bass Guitar
Song
Organ
Brass HI
Brass LO

88

Sax

Drum

Piano

Rhythm Guitar

Bass Guitar

Song

Organ

Brass HI

Brass LO

91

Sax

Drum

Piano

Rhythm Guitar

Bass Guitar

Organ

Brass HI

Brass LO

94

Sax
Drum
Piano
Rhythm Guitar
Bass Guitar
Organ
Brass HI
Brass LO

96

Sax
Drum
Piano
Rhythm Guitar
Bass Guitar
Organ
Brass HI
Brass LO

Skank - Siderado

Sax

♩ = 102,000053

5 15

23

28

32

35

38

41 7

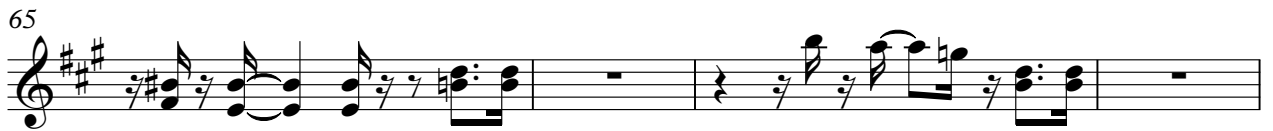

Skank - Siderado

Drum

♩ = 102,000053

V.S.

41

43

45

47

49

51

53

55

57

59

61

63

65

67

69

71

73

75

77

79

81

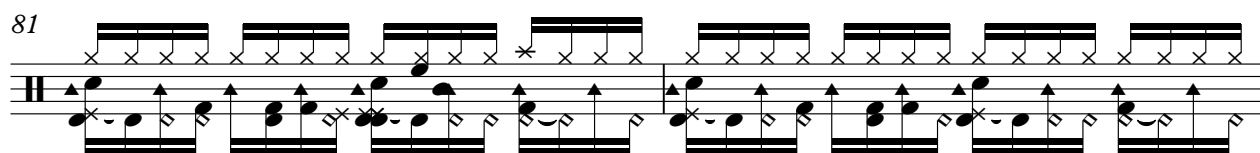

83

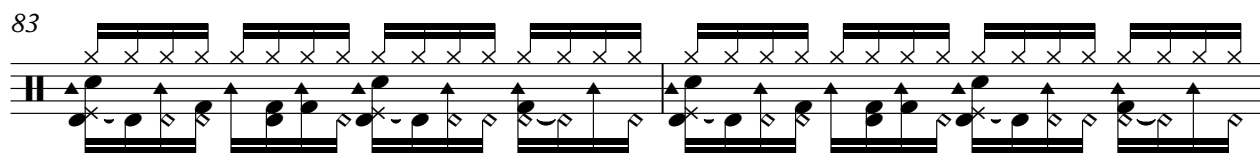

85

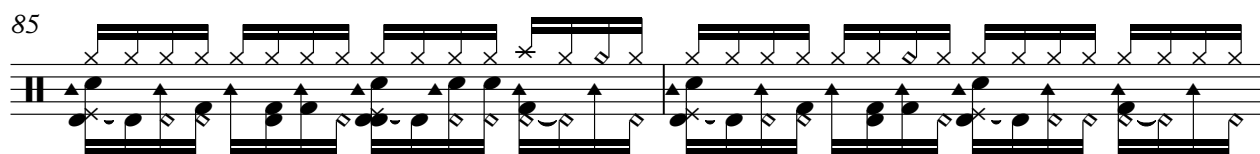

87

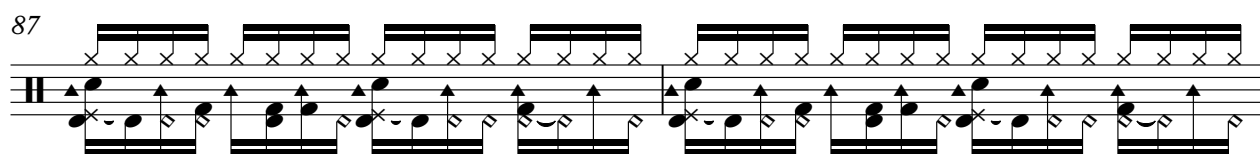

89

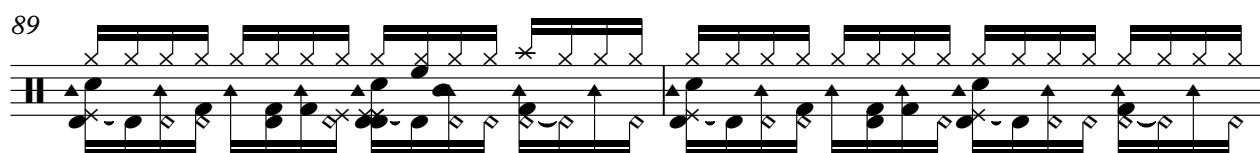

91

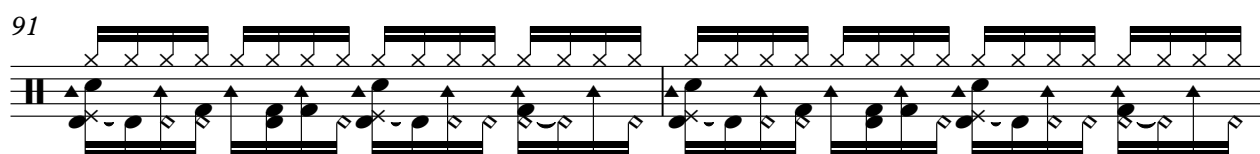

93

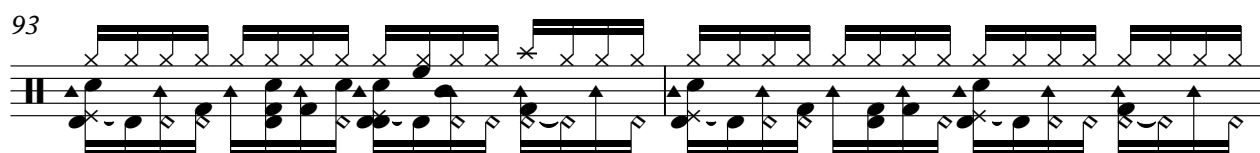

95

96

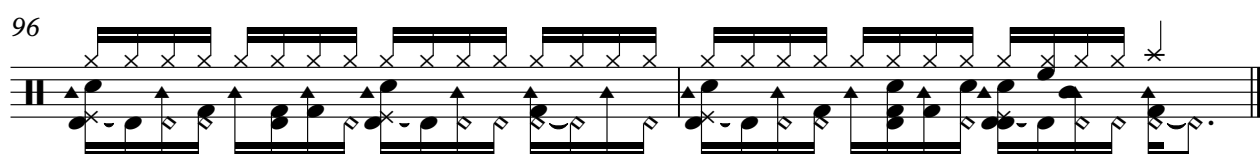

Piano

Skank - Siderado

♩ = 102,000053

4

7

10

13

16

19

22

25

V.S.

28

31

34

37

40

43

46

49

52

55

58

61

64

67

70

73

76

79

82

85

88

91

94

96

Rhythm Guitar

Skank - Siderado

♩ = 102,000053

V.S.

31

34

37

40

43

46

49

52

55

58

61

64

67

70

73

76

79

82

85

88

91

94

96

Skank - Siderado

Bass Guitar

♩ = 102,000053

V.S.

38

42

46

50

53

56

59

63

67

71

75

79

83

87

91

95

Skank - Siderado

Song

♩ = 102,000053

4

8

11

3

14

17

20

23

2

Song

27

31

34

37

43

46

49

52

57

60

63

66

68

73

76

79

82

85

88

Organ

Skank - Siderado

♩ = 102,000053

V.S.

34

40

43

46

49

54

61

67

72

78

85

91

94

Brass HI

Skank - Siderado

♩ = 102,000053

5

23

29

33

36

39

49

54

59

62

65

70

74

77

80

83

86

89

93

95

Brass LO

Skank - Siderado

♩ = 102,000053

5

15

23

28

32

35

38

41

7

49

54

59

62

65

69

72

75

78

81

84

87

90

93

95

