

♩ = 90,009949

Baroque Trumpet

Percussion

Acoustic Bass

Honky-tonk Piano

♩ = 90,009949

Viola

3

Perc.

A. Bass

H-t. Pno.

5

Perc.

A. Bass

H-t. Pno.

6

Perc.

A. Bass

H-t. Pno.

8

Perc.

A. Bass

H-t. Pno.

9

Perc. A. Bass H-t. Pno.

10

Perc. A. Bass H-t. Pno.

12

Bar. Tpt. Perc. A. Bass H-t. Pno.

14

Bar. Tpt.

Perc.

A. Bass

H-t. Pno.

16

Bar. Tpt.

Perc.

A. Bass

H-t. Pno.

18

Bar. Tpt.

Perc.

A. Bass

H-t. Pno.

20

Perc.

A. Bass

H-t. Pno.

22

Perc.

A. Bass

H-t. Pno.

24

Bar. Tpt.

Perc.

A. Bass

H-t. Pno.

26

Bar. Tpt.

Perc.

A. Bass

H-t. Pno.

28

Bar. Tpt.

Perc.

A. Bass

H-t. Pno.

30

Bar. Tpt.

Perc.

A. Bass

H-t. Pno.

32

Bar. Tpt.
Perc.
A. Bass
H-t. Pno.

34

Perc.
A. Bass
H-t. Pno.

36

Bar. Tpt.
Perc.
A. Bass
H-t. Pno.

38

Perc.

A. Bass

H-t. Pno.

40

Perc.

A. Bass

H-t. Pno.

42

Bar. Tpt.

Perc.

H-t. Pno.

44

Bar. Tpt.

Perc.

H-t. Pno.

46

Bar. Tpt.

Perc.

A. Bass

H-t. Pno.

Vla.

48

Perc.

A. Bass

H-t. Pno.

Vla.

50

Bar. Tpt.

Perc.

A. Bass

H-t. Pno.

Vla.

52

Bar. Tpt.

Perc.

A. Bass

H-t. Pno.

54

Bar. Tpt.

Perc.

A. Bass

H-t. Pno.

56

Bar. Tpt.

Perc.

A. Bass

H-t. Pno.

58

Perc.

A. Bass

H-t. Pno.

60

Bar. Tpt.

Perc.

A. Bass

H-t. Pno.

62

Bar. Tpt.

Perc.

A. Bass

H-t. Pno.

64

Bar. Tpt.

Perc.

A. Bass

H-t. Pno.

66

Bar. Tpt.

Perc.

A. Bass

H-t. Pno.

68

Bar. Tpt.

Perc.

A. Bass

H-t. Pno.

70

Bar. Tpt.

Perc.

A. Bass

H-t. Pno.

72

Perc.

A. Bass

H-t. Pno.

74

Perc.

A. Bass

H-t. Pno.

76

Perc.

A. Bass

H-t. Pno.

78

Perc.

A. Bass

H-t. Pno.

80

Perc.

A. Bass

H-t. Pno.

81

Perc.

A. Bass

H-t. Pno.

83

Perc.

A. Bass

H-t. Pno.

84

Perc.

A. Bass

H-t. Pno.

85

Bar. Tpt.

Perc.

A. Bass

H-t. Pno.

87

Perc.

A. Bass

H-t. Pno.

89

Bar. Tpt.

Perc.

A. Bass

H-t. Pno.

91

Perc.

A. Bass

H-t. Pno.

93

Perc.

A. Bass

H-t. Pno.

95

Bar. Tpt.

Perc.

A. Bass

H-t. Pno.

96

Bar. Tpt.

Perc.

A. Bass

H-t. Pno.

97

Perc.

A. Bass

H-t. Pno.

Baroque Trumpet

♩ = 90,009949

11

15

19

26

30

34

42

46

51

55

Baroque Trumpet

61

65

69

85

89

91

Percussion

♩ = 90,009949

4

6

8

10

12

14

16

18

20

V.S.

Percussion

22

24

26

28

30

32

34

36

38

40

Percussion

42

44

46

48

50

52

54

56

58

60

V.S.

62

64

66

68

70

72

74

76

78

80

Percussion

82

84

86

88

90

92

94

96

Acoustic Bass

♩ = 90,009949

5

8

11

15

18

21

24

28

31

V.S.

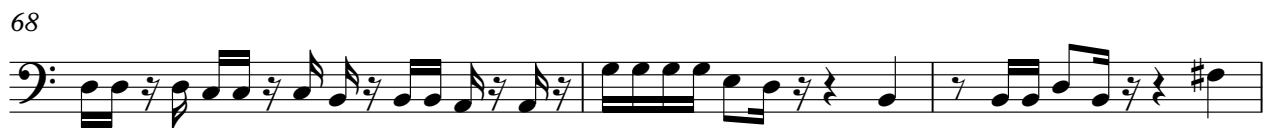
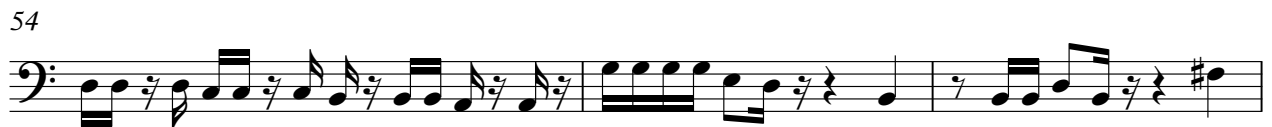

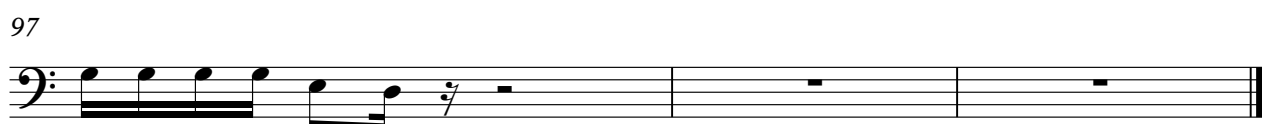

Honky-tonk Piano

♩ = 90,009949

3

5

7

9

11

V.S.

Honky-tonk Piano

13

15

17

19

21

23

25

Honky-tonk Piano

27

29

31

33

35

37

40

V.S.

Honky-tonk Piano

42

44

46

48

50

52

54

56

Honky-tonk Piano

58

60

62

64

66

68

70

V.S.

72

74

76

78

80

82

Honky-tonk Piano

84

86

88

90

92

94

V.S.

Honky-tonk Piano

96

2

2

Viola

♩ = 90,009949

45

49

49