

Skank - Tao Seu

0.0"
1.1,00

Skank - Tro seu

Sequenciado por CENTERMIDIS

centermidis@bol.com

♩ = 152,139847

Trombone

Sequenciado por CENTERMIDIS

Percussion

Jazz Guitar

Fretless Electric Bass

Percussive Organ

Orchestra Hit

Tbn.

Perc.

J. Gtr.

E. Bass

Perc. Organ

Orch. Hit

by CENTERMIDIS
by CENTERMIDIS

5

Tbn.

Perc.

J. Gtr.

E. Bass

Perc. Organ

Orch. Hit

7

Tbn.

Perc.

J. Gtr.

E. Bass

Perc. Organ

Orch. Hit

9

Tbn.

Perc.

J. Gtr.

E. Bass

Perc. Organ

Orch. Hit

11

Perc.

J. Gtr.

E. Bass

Perc. Organ

13

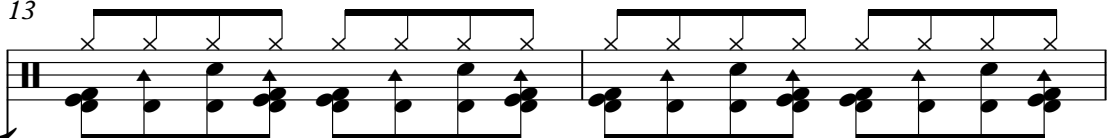
Perc. 

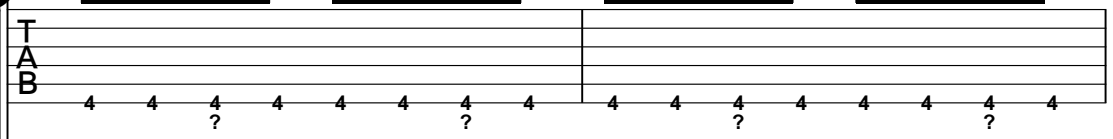
J. Gtr. 

E. Bass 

Perc. Organ 

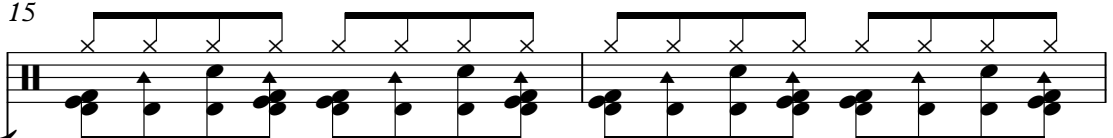

15

Perc. 

J. Gtr. 

E. Bass 

Perc. Organ 

17

Perc. 

J. Gtr. 

E. Bass 

Perc. Organ 

19

Perc.

J. Gtr.

E. Bass

Perc. Organ

Double bar line

21

Perc.

J. Gtr.

E. Bass

Perc. Organ

Double bar line

23

Perc.

J. Gtr.

E. Bass

Perc. Organ

25

Perc.

J. Gtr.

E. Bass

Perc. Organ

Orch. Hit

27

Perc.

J. Gtr.

E. Bass

Perc. Organ

Orch. Hit

29

Perc.

J. Gtr.

E. Bass

Perc. Organ

Orch. Hit

31

Perc.

J. Gtr.

E. Bass

Perc. Organ

Orch. Hit

33

Perc.

J. Gtr.

E. Bass

Perc. Organ

Syn. Str.

Orch. Hit

35

Perc.

J. Gtr.

E. Bass

Perc. Organ

Syn. Str.

Orch. Hit

37

Perc.

J. Gtr.

E. Bass

Perc. Organ

Syn. Str.

38

Perc.

J. Gtr.

E. Bass

Perc. Organ

Syn. Str.

Orch. Hit

40

Perc.

J. Gtr.

E. Bass

Perc. Organ

Syn. Str.

Orch. Hit

42

Perc.

J. Gtr.

E. Bass

Perc. Organ

Syn. Str.

Orch. Hit

44

45

46

48

49

Perc.

J. Gtr.

E. Bass

Perc. Organ

Syn. Str.

Orch. Hit

50

Perc.

J. Gtr.

E. Bass

Perc. Organ

Syn. Str.

Orch. Hit

54

56

58

Tbn.

Perc.

J. Gtr.

E. Bass

Perc. Organ

Orch. Hit

60

Tbn.

Perc.

J. Gtr.

E. Bass

Perc. Organ

Orch. Hit

62

Tbn.

Perc.

J. Gtr.

E. Bass

Perc. Organ

Orch. Hit

64

Tbn.

Perc.

J. Gtr.

E. Bass

Perc. Organ

66

Perc.

J. Gtr.

E. Bass

Perc. Organ

68

Perc.

J. Gtr.

E. Bass

Perc. Organ

70

Perc.

J. Gtr.

E. Bass

Perc. Organ

Orch. Hit

72

Perc.

J. Gtr.

E. Bass

Perc. Organ

Orch. Hit

74

Perc.

J. Gtr.

E. Bass

Perc. Organ

Orch. Hit

76

Perc.

J. Gtr.

E. Bass

Perc. Organ

Orch. Hit

78

Perc.

J. Gtr.

E. Bass

Perc. Organ

Syn. Str.

Orch. Hit

80

Perc.

J. Gtr.

E. Bass

Perc. Organ

Syn. Str.

Orch. Hit

81

Perc.

J. Gtr.

E. Bass

Perc. Organ

Syn. Str.

Orch. Hit

83

85

87

Perc.

J. Gtr.

E. Bass

Perc. Organ

Syn. Str.

Orch. Hit

89

Perc.

J. Gtr.

E. Bass

Perc. Organ

Syn. Str.

Orch. Hit

90

Perc.

J. Gtr.

E. Bass

Perc. Organ

Syn. Str.

Orch. Hit

91

Perc.

J. Gtr.

E. Bass

Perc. Organ

Syn. Str.

Orch. Hit

93

Perc.

J. Gtr.

E. Bass

Perc. Organ

Syn. Str.

Orch. Hit

95

Perc.

J. Gtr.

E. Bass

Perc. Organ

Syn. Str.

Orch. Hit

97

99

101

Tbn.

Perc.

J. Gtr.

E. Bass

Perc. Organ

Orch. Hit

103

Tbn.

Perc.

J. Gtr.

E. Bass

Perc. Organ

Orch. Hit

105

Tbn.

Perc.

J. Gtr.

E. Bass

Perc. Organ

Orch. Hit

107

Tbn.

Perc.

J. Gtr.

E. Bass

Perc. Organ

Orch. Hit

109

Perc.

J. Gtr.

E. Bass

Perc. Organ

111

Perc.

J. Gtr.

E. Bass

Perc. Organ

113

Perc.

J. Gtr.

E. Bass

Perc. Organ

115

Perc.

J. Gtr.

E. Bass

Perc. Organ

Orch. Hit

117

Perc.

J. Gtr.

E. Bass

Perc. Organ

Orch. Hit

119

Perc.

J. Gtr.

E. Bass

Perc. Organ

Orch. Hit

121

Perc.

J. Gtr.

E. Bass

Perc. Organ

Orch. Hit

123

125

127

Perc.

J. Gtr.

E. Bass

Perc. Organ

Syn. Str.

Orch. Hit

129

Perc.

J. Gtr.

E. Bass

Perc. Organ

Syn. Str.

Orch. Hit

130

Perc.

J. Gtr.

E. Bass

Perc. Organ

Syn. Str.

Orch. Hit

132

Perc.

J. Gtr.

E. Bass

Perc. Organ

Syn. Str.

Orch. Hit

134

Perc.

J. Gtr.

E. Bass

Perc. Organ

Syn. Str.

Orch. Hit

136

Perc.

J. Gtr.

E. Bass

Perc. Organ

Syn. Str.

Orch. Hit

138

Perc.

J. Gtr.

E. Bass

Perc. Organ

Syn. Str.

Orch. Hit

140

Perc.

J. Gtr.

E. Bass

Perc. Organ

Syn. Str.

Orch. Hit

142

Perc.

J. Gtr.

E. Bass

Perc. Organ

Syn. Str.

Orch. Hit

144

Tbn.

Perc.

J. Gtr.

E. Bass

Perc. Organ

Syn. Str.

Orch. Hit

146

148

150

Tbn.

Perc.

J. Gtr.

E. Bass

Perc. Organ

Syn. Str.

Orch. Hit

152

Tbn.

Perc.

J. Gtr.

E. Bass

Perc. Organ

Syn. Str.

Orch. Hit

154

Perc.

J. Gtr.

E. Bass

Perc. Organ

Syn. Str.

Orch. Hit

156

Perc.

J. Gtr.

E. Bass

Perc. Organ

Syn. Str.

158

Perc.

J. Gtr.

E. Bass

Perc. Organ

Syn. Str.

Orch. Hit

159

Perc.

J. Gtr.

E. Bass

Perc. Organ

Syn. Str.

Orch. Hit

160

Perc.

J. Gtr.

E. Bass

Perc. Organ

Syn. Str.

162

Perc.

J. Gtr.

E. Bass

Perc. Organ

Syn. Str.

Orch. Hit

164

Perc.

J. Gtr.

E. Bass

Perc. Organ

Syn. Str.

Orch. Hit

166

Perc.

J. Gtr.

E. Bass

Perc. Organ

Syn. Str.

Orch. Hit

168

Perc.

J. Gtr.

E. Bass

Perc. Organ

Syn. Str.

Orch. Hit

169

Perc.

J. Gtr.

E. Bass

Perc. Organ

Syn. Str.

Orch. Hit

170

Perc.

J. Gtr.

E. Bass

Perc. Organ

Syn. Str.

Orch. Hit

172

174

176

178

180

182

186

Tbn.

Perc.

J. Gtr.

T
A
B

E. Bass

Perc. Organ

Syn. Str.

Orch. Hit

188

189

Trombone

Skank - Tao Seu

♩ = 152,139847

5

9

55

59

63

101

105

108

by CENTERMIDIS
by CENTERMIDIS

145

149

154

175

179

183

186

Skank - Tao Seu

Percussion

Sequenciado por CENTERMIDIS
♩ = 152,139847

Sequenciado por Centermidis@bol.com.br

by CENTERMIDIS
by CENTERMIDIS

V.S.

41

41

45

45

49

49

53

53

57

57

61

61

65

65

69

69

73

73

77

77

81

85

89

93

97

101

105

109

113

117

V.S.

121

125

129

133

137

141

145

149

153

157

161

165

169

173

177

181

185

188

Skank - Tao Seu

Jazz Guitar

♩ = 152,139847

D
T A
A G
B D
B A
D

4 4 4? 4 4 4 4? 4 4 4? 4 4 4 4? 4 4

4

T
A
B

4 4 4? 4 4 4 4? 4 4 4? 4 4 4 4? 4

6

T
A
B

4 4 4? 4 4 4 4? 4 4 4? 4 4 4 4? 4

8

T
A
B

4 4 4? 4 4 4 4? 4 4 4? 4 4 4 4? 4

10

T
A
B

4 4 4? 4 4 4 4? 4 4 4? 4 4 4 4? 4

12

T
A
B

4 4 4? 4 4 4 4? 4 4 4? 4 4 4 4? 4

14

T
A
B

4 4 4? 4 4 4 4? 4 4 4? 4 4 4 4? 4

16

T
A
B

4 4 4? 4 4 4 4? 4 4 4? 4 4 4 4? 4

18

T
A
B

4 4 4? 4 4 4 4? 4 4 4? 4 4 4 4? 4

20

T
A
B

4 4 4? 4 4 4 4? 4 4 4? 4 4 4 4? 4

by CENTERMIDIS
by CENTERMIDIS

V.S.

122

T
A
B

4 4 4? 4 4 4 4? 4 | 4 4 4? 4 4 4 4? 4

124

T
A
B

4 4 4? 4 4 4 4? 4 | 4 4 4? 4 4 4 4? 4

126

T
A
B

4 4 4? 4 4 4 4? 4 | 4 4 4? 4 4 4 4? 4

128

T
A
B

4 4 4? 4 4 4 4? 4 | 4 4 4? 4 4 4 4? 4

130

T
A
B

4 4 4? 4 4 4 4? 4 | 4 4 4? 4 4 4 4? 4

132

T
A
B

4 4 4? 4 4 4 4? 4 | 4 4 4? 4 4 4 4? 4

134

T
A
B

4 4 4? 4 4 4 4? 4 | 4 4 4? 4 4 4 4? 4

136

T
A
B

4 4 4? 4 4 4 4? 4 | 4 4 4? 4 4 4 4? 4

138

T
A
B

4 4 4? 4 4 4 4? 4 | 4 4 4? 4 4 4 4? 4

140

T
A
B

4 4 4? 4 4 4 4? 4 | 4 4 4? 4 4 4 4? 4

V.S.

142

T
A
B

4 4 4? 4 4 4 4? 4 | 4 4 4? 4 4 4 4? 4

144

T
A
B

4 4 4? 4 4 4 4? 4 | 4 4 4? 4 4 4 4? 4

146

T
A
B

4 4 4? 4 4 4 4? 4 | 4 4 4? 4 4 4 4? 4

148

T
A
B

4 4 4? 4 4 4 4? 4 | 4 4 4? 4 4 4 4? 4

150

T
A
B

4 4 4? 4 4 4 4? 4 | 4 4 4? 4 4 4 4? 4

152

T
A
B

4 4 4? 4 4 4 4? 4 | 4 4 4? 4 4 4 4? 4

154

T
A
B

4 4 4? 4 4 4 4? 4 | 4 4 4? 4 4 4 4? 4

156

T
A
B

4 4 4? 4 4 4 4? 4 | 4 4 4? 4 4 4 4? 4

158

T
A
B

4 4 4? 4 4 4 4? 4 | 4 4 4? 4 4 4 4? 4

160

T
A
B

4 4 4? 4 4 4 4? 4 | 4 4 4? 4 4 4 4? 4

10
182

Jazz Guitar

184

186

188

Fretless Electric Bass

Skank - Tao Seu

♩ = 152,139847

5

9

13

17

21

25

29

33

37

by CENTERMIDIS
by CENTERMIDIS

V.S.

41

46

51

56

60

64

68

72

76

80

84

88

92

97

101

105

109

113

117

121

V.S.

126

130

135

139

144

148

152

156

161

165

169

173

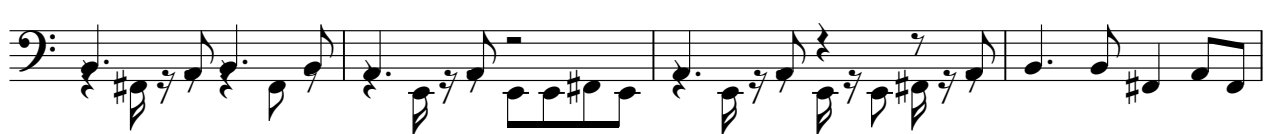

177

181

185

188

Percussive Organ

Skank - Tao Seu

♩ = 152,139847

V.S.

by CENTERMIDIS
by CENTERMIDIS

37

41

45

49

53

57

61

65

68

71

75

79

83

87

91

95

99

103

V.S.

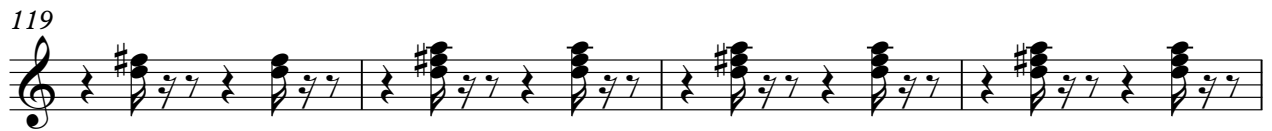

143

147

151

155

159

163

167

171

V.S.

175

179

183

187

Synth Strings

Skank - Tao Seu

♩ = 152,139847

32

37

41

46

50

55

22

81

86

91

97

23

by CENTERMIDIS
by CENTERMIDIS

124

130

135

140

145

152

157

160

165

170

176

Synth Strings

3

183

4

Orchestra Hit

Skank - Tao Seu

♩ = 152,139847

5

9

14

26

30

34

37

2

2

by CENTERMIDIS
by CENTERMIDIS

43

48

53

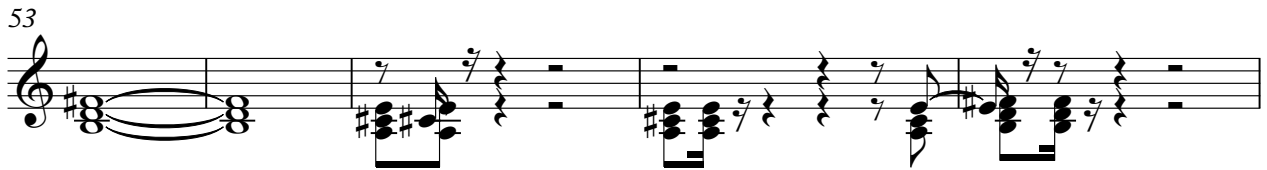

58

62

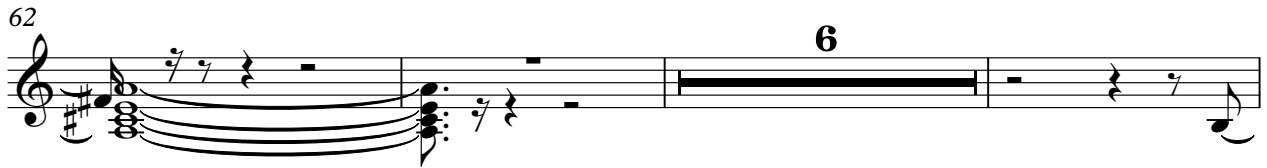

71

75

80

85

91

95

101

105

109

6

119

123

128

133

138

142

147

151

156

164

168

172

176

180

184

187
