

Skank - Tres Lados

♩ = 125,000000

Drums

Guitar Base

Guitar Solo

Bass

4

Drums

Guitar Base

Guitar Solo

Bass

7

Flute

Drums

Guitar Base

Guitar Solo

Bass

10

Flute

Drums

Guitar Base

Guitar Solo

Bass

13

Flute

Drums

Guitar Base

Bass

16

Flute

Drums

Guitar Base

Bass

19

Flute

Drums

Guitar Base

Bass

22

Flute

Drums

Guitar Base

Bass

25

Flute

Drums

Guitar Base

Guitar Solo

Bass

28

Flute

Drums

Guitar Base

Guitar Solo

Bass

31

Flute

Drums

Guitar Base

Guitar Solo

Bass

34

Flute

Drums

Guitar Base

Guitar Solo

Bass

37

Flute

Drums

Guitar Base

Guitar Solo

Bass

40

Flute

Drums

Guitar Base

Guitar Solo

Bass

43

Flute

Drums

Guitar Base

Guitar Solo

Bass

46

Flute

Drums

Guitar Base

Guitar Solo

Bass

49

Flute

Drums

Guitar Base

Bass

52

Flute

Drums

Guitar Base

Bass

55

Flute

Drums

Guitar Base

Bass

58

Flute

Drums

Guitar Base

Bass

61

Flute

Drums

Guitar Base

Guitar Solo

Bass

64

Flute

Drums

Guitar Base

Bass

67

Flute

Drums

Guitar Base

Guitar Solo

Bass

70

Flute

Drums

Guitar Base

Guitar Solo

Bass

73

Flute

Drums

Guitar Base

Guitar Solo

Bass

76

Flute

Drums

Guitar Base

Guitar Solo

Bass

79

Drums

Guitar Base

Guitar Solo

Bass

82

Drums

Guitar Base

Guitar Solo

Bass

85

Flute

Drums

Guitar Base

Guitar Solo

Bass

88

Flute

Drums

Guitar Base

Bass

91

Flute

Drums

Guitar Base

Bass

94

Flute
Drums
Guitar Base
Bass

97

Flute
Drums
Guitar Base
Guitar Solo
Bass

100

Flute
Drums
Guitar Base
Bass

103

Flute

Drums

Guitar Base

Guitar Solo

Bass

106

Flute

Drums

Guitar Base

Guitar Solo

Bass

109

Flute

Drums

Guitar Base

Guitar Solo

Bass

112

Flute

Drums

Guitar Base

Guitar Solo

Bass

115

Flute

Drums

Guitar Base

Guitar Solo

Bass

118

Flute

Drums

Guitar Base

Guitar Solo

Bass

Flute

Skank - Tres Lados

$\text{♩} = 125,000000$

7

12

18

24

29

34

38

100

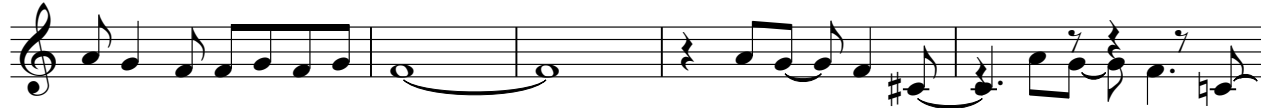

105

109

113

117

Skank - Tres Lados

Drums

♩ = 125,000000

V.S.

43

43

47

47

51

51

55

55

59

59

64

64

68

68

73

73

77

77

81

81

85

89

93

97

101

105

110

115

118

Skank - Tres Lados

Guitar Base

♩ = 125,000000

5

9

13

17

21

25

29

33

37

V.S.

41

45

49

53

57

61

65

69

73

77

81

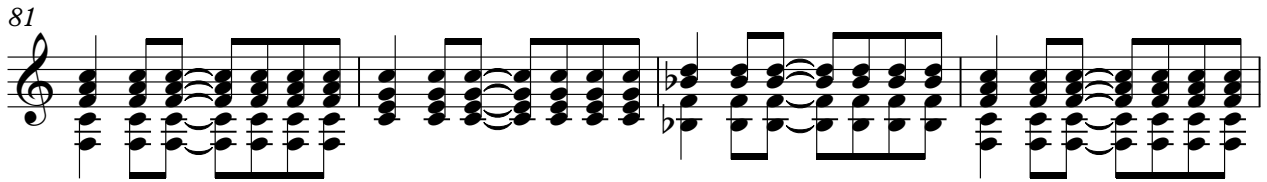

85

89

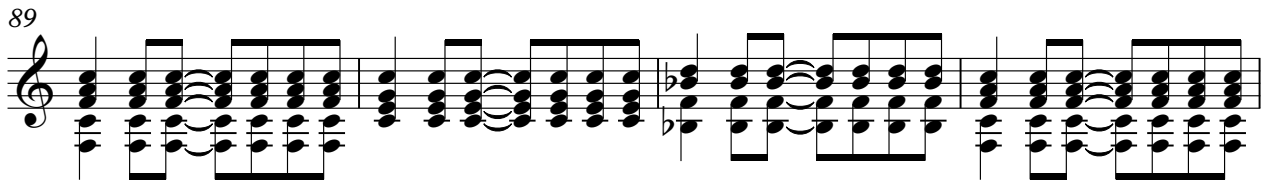

93

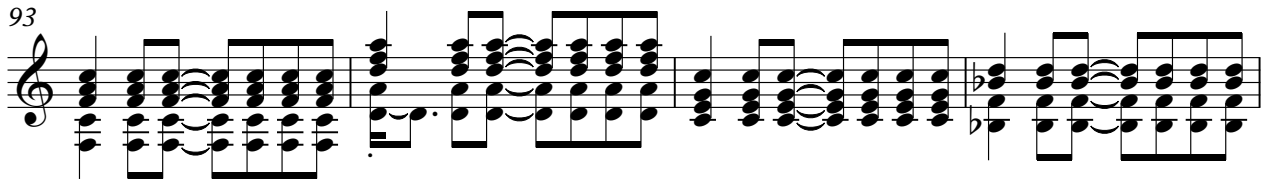

97

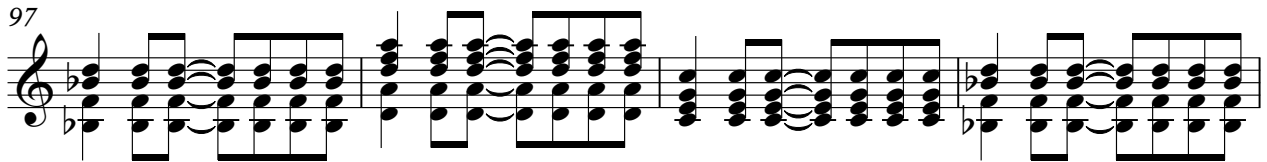

101

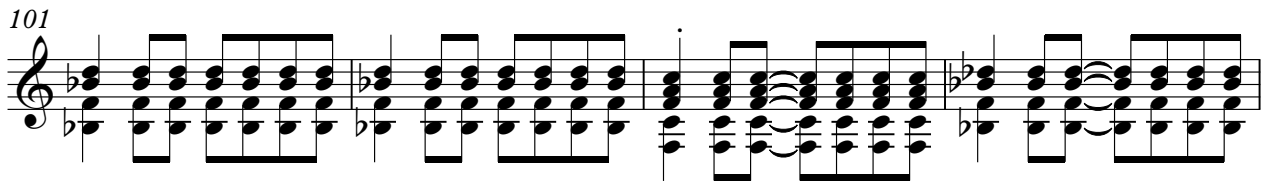

105

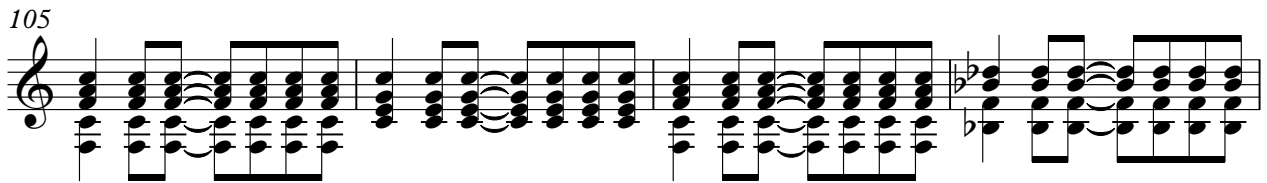

109

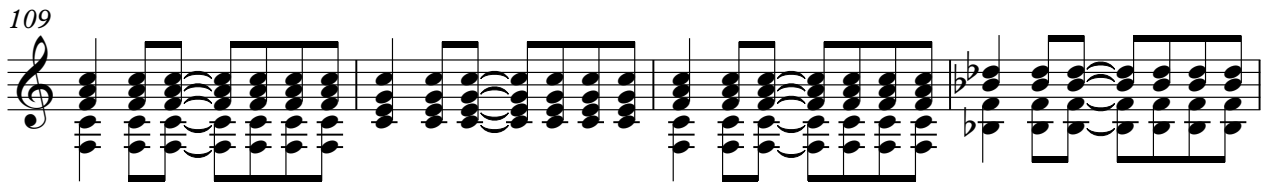

113

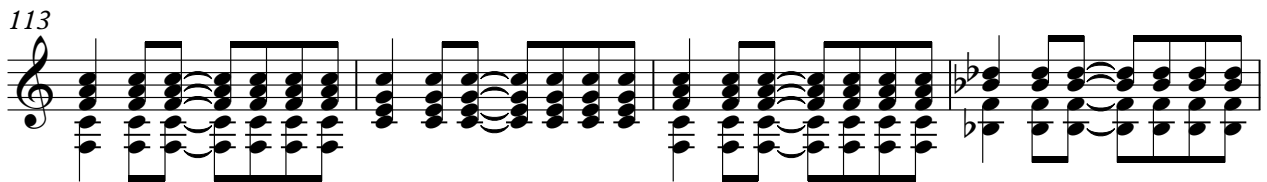

117

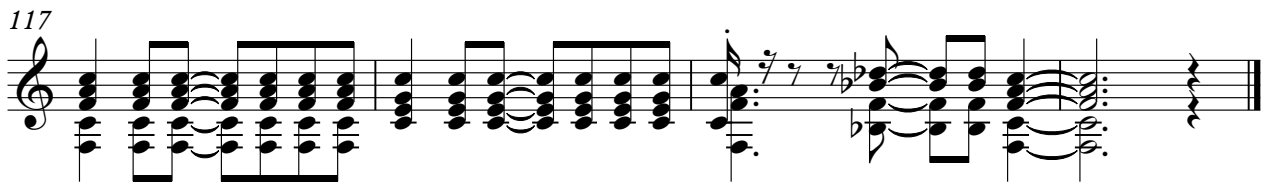

Guitar Solo

Skank - Tres Lados

♩ = 125,000000

6

12

15

4

33

38

2

45

15

62

4

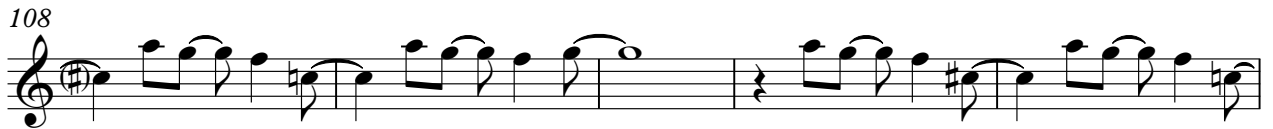

Skank - Tres Lados

Bass

♩ = 125,000000

6

11

16

21

26

31

36

41

46

V.S.

101

106

111

116

