

Skid Row - 18 And A Life

♩ = 94,000130

♩ = 94,000130

4

Rob Horvath

Rocklink

E. Gtr.

E. Gtr.

A. Bass

E. Bass

6

Rob Horvath

Rocklink

E. Gtr.

E. Gtr.

A. Bass

E. Bass

E. Pno.

8

Rob Horvath

Rocklink

E. Gtr.

E. Gtr.

A. Bass

E. Bass

E. Pno.

10

Rob Horvath

Rocklink

E. Gtr.

E. Gtr.

A. Bass

E. Bass

FX 4

Detailed description of the musical score: The score is for measures 10 and 11. It features six staves. The top two staves are for Rob Horvath and Rocklink, both using a drum set icon. The next two staves are for Electric Guitars (E. Gtr.), both in treble clef with a key signature of three sharps (F#, C#, G#). The fifth staff is for Acoustic Bass (A. Bass) in bass clef with the same key signature. The sixth staff is for Electric Bass (E. Bass) in bass clef with the same key signature. The bottom staff is for FX 4 in treble clef with the same key signature. The drum parts consist of a simple pattern of quarter notes and eighth notes. The guitar parts feature a melodic line with a syncopated rhythm, often using a slash and a tilde (~) to indicate a specific rhythmic feel. The bass parts provide a steady accompaniment with quarter and eighth notes. The FX 4 part plays a melodic line in the treble clef.

12

Rob Horvath

Rocklink

E. Gtr.

E. Gtr.

A. Bass

E. Bass

E. Pno.

E. Pno.

FX 4

14

Rob Horvath

Rocklink

E. Gtr.

E. Gtr.

E. Gtr.

A. Bass

E. Bass

E. Pno.

FX 4

16

Rob Horvath

Rocklink

E. Gtr.

E. Gtr.

E. Gtr.

A. Bass

E. Bass

E. Pno.

FX 4

18

Rob Horvath

Rocklink

A. Bass

E. Bass

E. Pno.

E. Pno.

FX 4

20

Rob Horvath

Rocklink

A. Bass

E. Bass

E. Pno.

E. Pno.

FX 4

Rob Horvath

Rocklink

E. Gtr.

E. Gtr.

A. Bass

E. Bass

E. Pno.

E. Pno.

FX 4

24

Rob Horvath

Rocklink

E. Gtr.

E. Gtr.

A. Bass

E. Bass

E. Pno.

E. Pno.

FX 4

Rob Horvath

Rocklink

E. Gtr.

E. Gtr.

A. Bass

E. Bass

E. Pno.

E. Pno.

FX 4

28

Rob Horvath

Rocklink

E. Gtr.

E. Gtr.

A. Bass

E. Bass

E. Pno.

E. Pno.

FX 4

30

Rob Horvath

Rocklink

E. Gtr.

E. Gtr.

E. Gtr.

A. Bass

E. Bass

E. Pno.

FX 4

32

Rob Horvath

Rocklink

E. Gtr.

E. Gtr.

E. Gtr.

A. Bass

E. Bass

E. Pno.

E. Pno.

FX 4

34

Rob Horvath

Rocklink

E. Gtr.

E. Gtr.

E. Gtr.

A. Bass

E. Bass

FX 4

36

Rob Horvath

Rocklink

E. Gtr.

E. Gtr.

A. Bass

E. Bass

FX 4

38

Rob Horvath

Rocklink

E. Gtr.

E. Gtr.

A. Bass

E. Bass

FX 4

40

Rob Horvath

Rocklink

E. Gtr.

E. Gtr.

A. Bass

E. Bass

FX 4

42

Rob Horvath

Rocklink

A. Bass

E. Bass

E. Pno.

E. Pno.

FX 4

44

Rob Horvath

Rocklink

A. Bass

E. Bass

E. Pno.

E. Pno.

FX 4

Rob Horvath

Rocklink

E. Gtr.

E. Gtr.

A. Bass

E. Bass

E. Pno.

E. Pno.

FX 4

48

Rob Horvath

Rocklink

E. Gtr.

E. Gtr.

A. Bass

E. Bass

E. Pno.

E. Pno.

FX 4

50

Rob Horvath

Rocklink

E. Gtr.

E. Gtr.

A. Bass

E. Bass

E. Pno.

E. Pno.

FX 4

52

Rob Horvath

Rocklink

E. Gtr.

E. Gtr.

A. Bass

E. Bass

E. Pno.

E. Pno.

FX 4

54

Rob Horvath

Rocklink

E. Gtr.

E. Gtr.

A. Bass

E. Bass

E. Pno.

FX 4

55

Rob Horvath

Rocklink

E. Gtr.

E. Gtr.

A. Bass

E. Bass

E. Pno.

E. Pno.

FX 4

57

Rob Horvath

Rocklink

E. Gtr.

E. Gtr.

A. Bass

E. Bass

E. Pno.

E. Pno.

FX 4

59

Rob Horvath

Rocklink

E. Gtr.

E. Gtr.

E. Gtr.

A. Bass

E. Bass

E. Pno.

E. Pno.

FX 4

61

Rob Horvath

Rocklink

E. Gtr.

A. Bass

E. Bass

E. Pno.

E. Pno.

63

Rob Horvath

Rocklink

E. Gtr.

A. Bass

E. Bass

E. Pno.

E. Pno.

65

Rob Horvath

Rocklink

E. Gtr.

A. Bass

E. Bass

E. Pno.

E. Pno.

FX 4

67

Rob Horvath

Rocklink

E. Gtr.

A. Bass

E. Bass

E. Pno.

E. Pno.

FX 4

♩ = 94,000130

2

Rob Horvath

47

51

55

59

64

♩ = 94,000130

4/4 - | x x x x x x x x | x x x x x x x x | x x x x x x x x | x x x x x x x x

5

5 | x x x x * x x x x | x x x x x x x x | x x x x x x x x | x x x x x x x x

9

9 | x x x x * x x x x | x x x x x x x x | x x x x x x x x | x x x x x x x x

13

13 | x x x x x x x x | x x x x x x x x | x x x x x x x x | x x x x x x x x

17

17 | x x x x x x x x | * x x x x x x x x | x x x x x x x x | x x x x x x x x

21

21 | x x x x x x x x | * x x x x x x x x | x x x x x x x x | x x x x x x x x

25

25 | x x x x x x x x | * x x x x x x x x | x x x x x x x x | x x x x x x x x

29

29 | x x x x x x x x | * x x x x x x x x | x x x x x x x x | x x x x x x x x

33

33 | x x x x * x x x x | x x x x x x x x | x x x x x x x x | x x x x x x x x

37

37 | x x x x x x x x | x x x x x x x x | x x x x x x x x | x x x x x x x x

V.S.

Skid Row - 18 And A Life

Electric Guitar

♩ = 94,000130

6

10

14

22

26

30

34

38

40

4

4

46

50

54

57

Skid Row - 18 And A Life

Electric Guitar

♩ = 94,000130

5

9

13

17 **4**

24

28

32

36

40 **4**

46

50

54

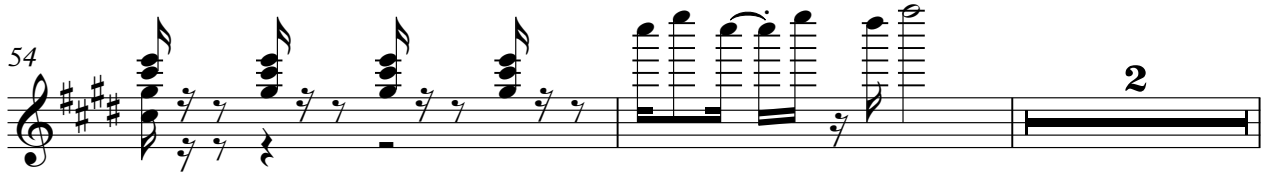

58

♩ = 94,000130

14

18

12

33

25

61

64

66

Skid Row - 18 And A Life

Acoustic Bass

♩ = 94,000130

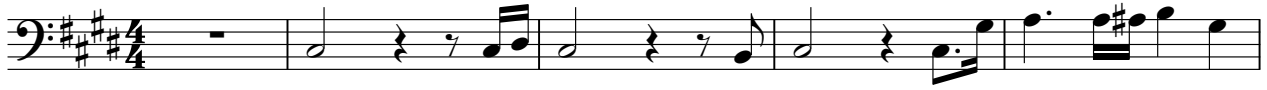

V.S.

44

48

53

56

60

64

Skid Row - 18 And A Life

Electric Bass

♩ = 94,000130

6

11

16

20

24

28

32

36

40

V.S.

44

48

52

55

58

62

65

Skid Row - 18 And A Life

Electric Piano

♩ = 94,000130

6 3

13

19

23

28

32

8

42

46

51

56

60

64

Electric Piano

Skid Row - 18 And A Life

♩ = 94,000130

19

23

28

42

46

51

58

62

65

FX 4 (Atmosphere)

Skid Row - 18 And A Life

♩ = 94,000130

9

13

17

21

25

29

34

38

42

46

V.S.

FX 4 (Atmosphere)

50

54

58

61

