

# Skyhook - All My Friends Are Getting Married

♩ = 160,000000

Drums (BB)

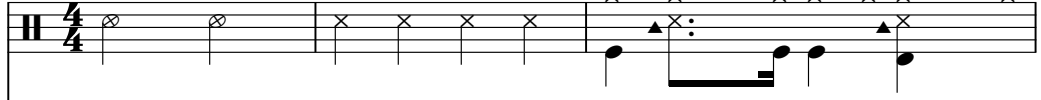

Piano (BB)

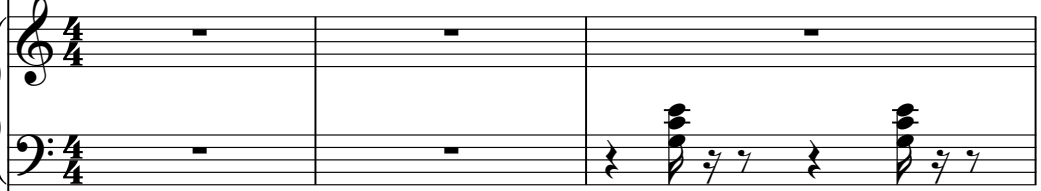

♩ = 160,000000

Voice 1 (Melody)

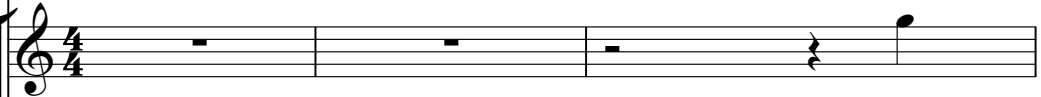

Voice 1 Doubled

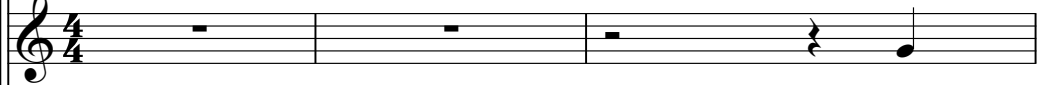

Bass (BB)

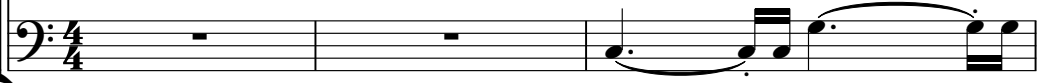

4

Drums (BB)

Piano (BB)

Voice 1 (Melody)

Voice 1 Doubled

Bass (BB)

6

Drums (BB)

Piano (BB)

Voice 1 (Melody)

Voice 1 Doubled

Bass (BB)

8

Drums (BB)

Piano (BB)

Voice 1 (Melody)

Voice 1 Doubled

Bass (BB)

10

Drums (BB)

Piano (BB)

Voice 1 (Melody)

Voice 1 Doubled

Bass (BB)

12

Drums (BB)

Piano (BB)

Voice 1 (Melody)

Voice 1 Doubled

Bass (BB)

14

Drums (BB)

Piano (BB)

Voice 1 (Melody)

Voice 1 Doubled

Bass (BB)

16

Drums (BB)

Piano (BB)

Voice 1 (Melody)

Voice 1 Doubled

Bass (BB)

18

Drums (BB)

Piano (BB)

Voice 1 (Melody)

Voice 1 Doubled

Bass (BB)

20

Drums (BB)

Piano (BB)

Voice 1 (Melody)

Voice 1 Doubled

Bass (BB)

22

Drums (BB)

Piano (BB)

Voice 1 (Melody)

Voice 1 Doubled

Bass (BB)

24

Drums (BB)

Piano (BB)

Voice 1 (Melody)

Voice 1 Doubled

Bass (BB)

26

Drums (BB)

Piano (BB)

Voice 1 (Melody)

Voice 1 Doubled

Bass (BB)

28

Drums (BB)

Piano (BB)

Voice 1 (Melody)

Voice 1 Doubled

Bass (BB)

30

Drums (BB)

Piano (BB)

Voice 1 (Melody)

Voice 1 Doubled

Bass (BB)

32

Drums (BB)

Piano (BB)

Voice 1 (Melody)

Voice 1 Doubled

Bass (BB)

34

Drums (BB)

Piano (BB)

Voice 1 (Melody)

Voice 1 Doubled

Bass (BB)

36

Drums (BB)

Piano (BB)

Voice 1 (Melody)

Voice 1 Doubled

Bass (BB)

38

Drums (BB)

Piano (BB)

Voice 1 (Melody)

Voice 1 Doubled

Bass (BB)

40

Drums (BB)

Piano (BB)

Voice 1 (Melody)

Voice 1 Doubled

Bass (BB)

42

Drums (BB)

Piano (BB)

Voice 1 (Melody)

Voice 1 Doubled

Bass (BB)

44

Drums (BB)

Piano (BB)

Voice 1 (Melody)

Voice 1 Doubled

Bass (BB)

46

Drums (BB)

Piano (BB)

Voice 1 (Melody)

Voice 1 Doubled

Bass (BB)

48

Drums (BB)

Piano (BB)

Voice 1 (Melody)

Voice 1 Doubled

Bass (BB)

50

Drums (BB)

Piano (BB)

Voice 1 (Melody)

Voice 1 Doubled

Bass (BB)

52

Drums (BB)

Piano (BB)

Voice 1 (Melody)

Voice 1 Doubled

Bass (BB)

54

Drums (BB)

Piano (BB)

Voice 1 (Melody)

Voice 1 Doubled

Bass (BB)

56

Drums (BB)

Piano (BB)

Voice 1 (Melody)

Voice 1 Doubled

Bass (BB)

58

Drums (BB)

Piano (BB)

Voice 1 (Melody)

Voice 1 Doubled

Bass (BB)

60

Drums (BB)

Piano (BB)

Voice 1 (Melody)

Voice 1 Doubled

Bass (BB)

62

Drums (BB)

Piano (BB)

Voice 1 (Melody)

Voice 1 Doubled

Bass (BB)

64

Drums (BB)

Piano (BB)

Voice 1 (Melody)

Voice 1 Doubled

Bass (BB)

65

Drums (BB)

Piano (BB)

Voice 1 (Melody)

Voice 1 Doubled

Bass (BB)

67

Drums (BB)

Piano (BB)

Voice 1 (Melody)

Voice 1 Doubled

Bass (BB)

69

Drums (BB)

Piano (BB)

Voice 1 (Melody)

Voice 1 Doubled

Bass (BB)

71

Drums (BB)

Piano (BB)

Voice 1 (Melody)

Voice 1 Doubled

Bass (BB)

73

Drums (BB)

Piano (BB)

Voice 1 (Melody)

Voice 1 Doubled

Bass (BB)

75

Drums (BB)

Piano (BB)

Voice 1 (Melody)

Voice 1 Doubled

Bass (BB)

77

Drums (BB)

Piano (BB)

Voice 1 (Melody)

Voice 1 Doubled

Bass (BB)

79

Drums (BB)

Piano (BB)

Voice 1 (Melody)

Voice 1 Doubled

Bass (BB)

81

Drums (BB)

Piano (BB)

Voice 1 (Melody)

Voice 1 Doubled

Bass (BB)

83

Drums (BB)

Piano (BB)

Voice 1 (Melody)

Voice 1 Doubled

Bass (BB)

85

Drums (BB)

Piano (BB)

Voice 1 (Melody)

Voice 1 Doubled

Bass (BB)

87

Drums (BB)

Piano (BB)

Voice 1 (Melody)

Voice 1 Doubled

Bass (BB)

89

Drums (BB)

Piano (BB)

Voice 1 (Melody)

Voice 1 Doubled

Bass (BB)

91

Drums (BB)

Piano (BB)

Voice 1 (Melody)

Voice 1 Doubled

Bass (BB)

93

Drums (BB)

Piano (BB)

Voice 1 (Melody)

Voice 1 Doubled

Bass (BB)

95

Drums (BB)

Piano (BB)

Voice 1 (Melody)

Voice 1 Doubled

Bass (BB)

97

Drums (BB)

Piano (BB)

Voice 1 (Melody)

Voice 1 Doubled

Bass (BB)

99

Drums (BB)

Piano (BB)

Voice 1 (Melody)

Voice 1 Doubled

Bass (BB)

101

Drums (BB)

Piano (BB)

Voice 1 (Melody)

Voice 1 Doubled

Bass (BB)

103

Drums (BB)

Piano (BB)

Voice 1 (Melody)

Voice 1 Doubled

Bass (BB)

105

Drums (BB)

Piano (BB)

Voice 1 (Melody)

Voice 1 Doubled

Bass (BB)

107

Drums (BB)

Piano (BB)

Voice 1 (Melody)

Voice 1 Doubled

Bass (BB)

109

Drums (BB)

Piano (BB)

Voice 1 (Melody)

Voice 1 Doubled

Bass (BB)

111

Drums (BB)

Piano (BB)

Voice 1 (Melody)

Voice 1 Doubled

Bass (BB)

113

Drums (BB)

Piano (BB)

Voice 1 (Melody)

Voice 1 Doubled

Bass (BB)

115

Drums (BB)

Piano (BB)

Voice 1 (Melody)

Voice 1 Doubled

Bass (BB)

117

Drums (BB)

Piano (BB)

Voice 1 (Melody)

Voice 1 Doubled

Bass (BB)

119

Drums (BB)

Piano (BB)

Voice 1 (Melody)

Voice 1 Doubled

Bass (BB)

121

Drums (BB)

Piano (BB)

Voice 1 (Melody)

Voice 1 Doubled

Bass (BB)

123

Drums (BB)

Piano (BB)

Voice 1 (Melody)

Voice 1 Doubled

Bass (BB)

125

Drums (BB)

Piano (BB)

Voice 1 (Melody)

Voice 1 Doubled

Bass (BB)

127

Drums (BB)

Piano (BB)

Voice 1 (Melody)

Voice 1 Doubled

Bass (BB)

129

Drums (BB)

Piano (BB)

Voice 1 (Melody)

Voice 1 Doubled

Bass (BB)

131

Drums (BB)

Piano (BB)

Voice 1 (Melody)

Voice 1 Doubled

Bass (BB)

132

Drums (BB)

Piano (BB)

Voice 1 (Melody)

Voice 1 Doubled

Bass (BB)

134

Drums (BB)

Piano (BB)

Voice 1 (Melody)

Voice 1 Doubled

Bass (BB)

136

Drums (BB)

Piano (BB)

Bass (BB)

138

Drums (BB)

Piano (BB)

Bass (BB)

Drums (BB)

Skyhook - All My Friends Are Getting Married

♩ = 160,000000

6

9

12

16

19

22

25

28

31

V.S.

Drums (BB)

68

72

76

79

83

86

89

92

95

98

Drums (BB)

102

105

108

112

115

119

122

125

128

131

Drums (BB)

134

137

♩ = 160,000000

25

3

28

31

3

35

39

3

43

46

50

54

57

60

63

65

68

72

75

78

81

85

89

92

95

98

102

106

110

113

116

119

123

126

129

131

134

137

# Skyhook - All My Friends Are Getting Married

## Voice 1 (Melody)

♩ = 160,000000  
2

8

14

21

27

32

38

45

51

56

## Voice 1 (Melody)

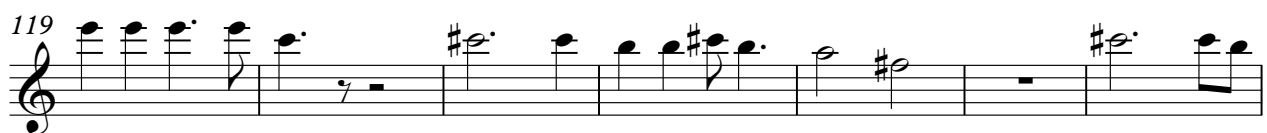
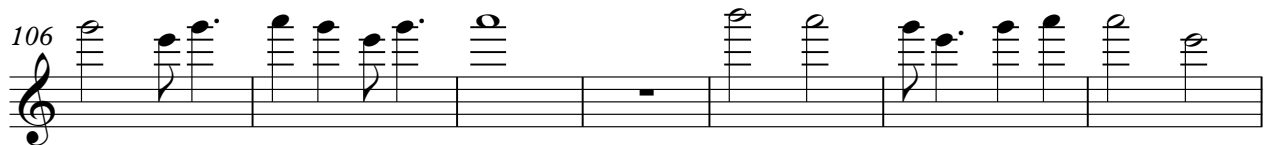
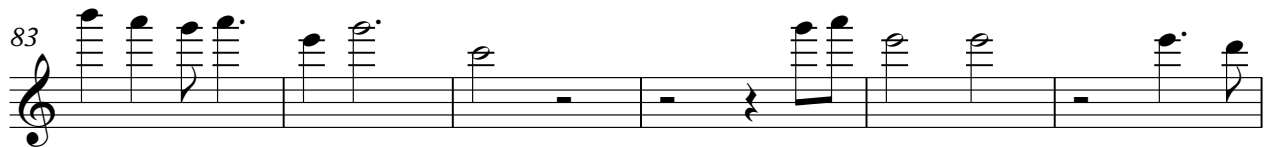
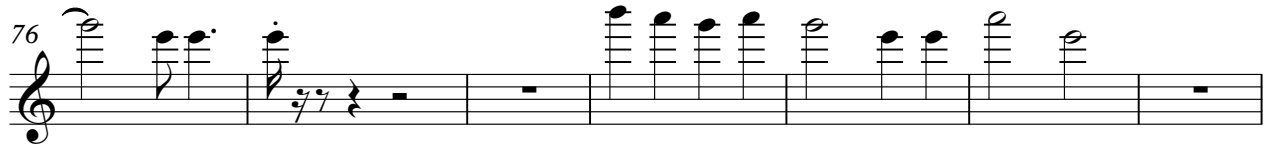
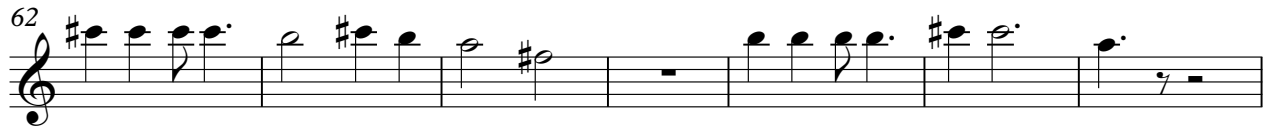

Voice 1 Doubled

Skyhook - All My Friends Are Getting Married

♩ = 160,000000

2

8

14

21

27

32

38

45

51

56

126

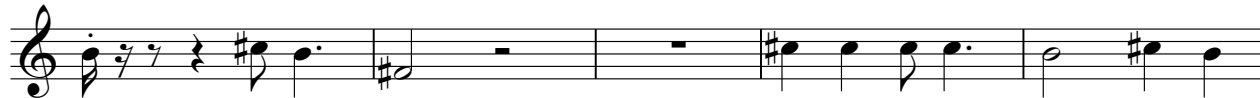

131

Bass (BB)

Skyhook - All My Friends Are Getting Married

♩ = 160,000000

2

7

11

15

19

23

27

31

35

39

V.S.

43

47

51

55

59

63

67

71

75

79

83

87

91

95

99

103

107

111

115

119

V.S.

123

127

131

135

