

Slade - Merry Xmas Everybody

♩ = 200,000000 ♩ = 127,000252
0106MERR

Alto Saxophone

Percussion

Electric Guitar

Electric Guitar

Kora

Electric Bass

Percussive Organ

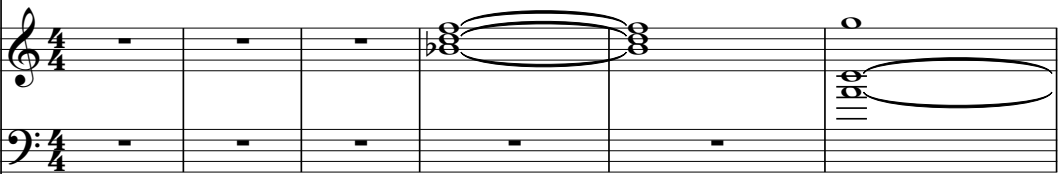

♩ = 200,000000 ♩ = 127,000252

FX 5 (Brightness)

Solo

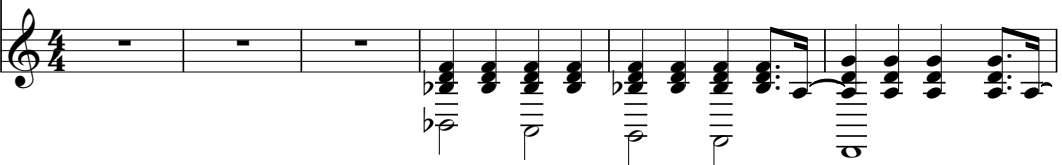

7

Alto Sax.

Perc.

E. Gtr.

E. Gtr.

E. Bass

Perc. Organ

Solo

10

Alto Sax.

Perc.

E. Gtr.

E. Gtr.

E. Bass

Perc. Organ

Solo

12

14

16

Alto Sax.

Perc.

E. Gtr.

E. Bass

Perc. Organ

Solo

18

Alto Sax.

Perc.

E. Gtr.

E. Bass

Perc. Organ

Solo

20

Alto Sax.

Perc.

E. Gtr.

E. Bass

Perc. Organ

Solo

22

♩ = 128,000000 ♩ = 129,010620

Alto Sax.

Perc.

E. Gtr.

E. Bass

Perc. Organ

FX 5

Solo

24 = 130,013931

Alto Sax.

Perc.

E. Gtr.

E. Bass

Perc. Organ

FX 5

Solo

26

Alto Sax.

Perc.

E. Gtr.

E. Bass

Perc. Organ

FX 5

Solo

28

Alto Sax.

Perc.

E. Gtr.

E. Bass

Perc. Organ

FX 5

Solo

32

Alto Sax.

Perc.

E. Gtr.

E. Gtr.

E. Bass

Perc. Organ

FX 5

Solo

♩ = 131,010666

3

3

3

♩ = 131,010666

35

Alto Sax. Perc. E. Gtr. E. Gtr. E. Bass Perc. Organ Solo

37

Alto Sax. Perc. E. Gtr. E. Gtr. E. Bass Perc. Organ Solo

39

Alto Sax. Perc. E. Gtr. E. Gtr. E. Bass Perc. Organ Solo

41

Alto Sax. Perc. E. Gtr. E. Gtr. E. Bass Perc. Organ FX 5 Solo

43

Alto Sax. Perc. E. Gtr. E. Bass Perc. Organ FX 5 Solo

45

Alto Sax. Perc. E. Gtr. E. Bass Perc. Organ FX 5 Solo

47

Alto Sax. 

Perc. 

E. Gtr. 

E. Bass 

Perc. Organ 

FX 5 

Solo 

49 $\text{♩} = 132,010590$

Alto Sax. 

Perc. 

E. Gtr. 

E. Bass 

Perc. Organ 

FX 5 

Solo 

$\text{♩} = 132,010590$

51

Alto Sax.

Perc.

E. Gtr.

E. Bass

Perc. Organ

FX 5

Solo

53

Alto Sax.

Perc.

E. Gtr.

E. Bass

Perc. Organ

FX 5

Solo

55

Alto Sax.

Perc.

E. Gtr.

E. Bass

Perc. Organ

FX 5

Solo

59 ♩ = 131,010666 ♩ = 129107000252

Alto Sax.

Perc.

E. Gtr.

Kora

E. Bass

Perc. Organ

FX 5

Solo

62

Alto Sax.

Perc.

Kora

E. Bass

Perc. Organ

64 ♩ = 128,00000 ♩ = 129,010620 ♩ = 130,013931 ♩ = 131,010666

Alto Sax.

Perc.

E. Gtr.

Kora

E. Bass

Perc. Organ

♩ = 132,010590
66

Alto Sax. 

Perc. 

E. Gtr. 

E. Gtr. 

E. Bass 

Perc. Organ 

Solo 

68

Alto Sax. 

Perc. 

E. Gtr. 

E. Gtr. 

E. Bass 

Perc. Organ 

Solo 

70

Alto Sax. Perc. E. Gtr. E. Gtr. E. Bass Perc. Organ Solo

72

Alto Sax. Perc. E. Gtr. E. Gtr. E. Bass Perc. Organ Solo

74

Alto Sax. Perc. E. Gtr. E. Bass Perc. Organ FX 5 Solo

76

Alto Sax. Perc. E. Gtr. E. Bass Perc. Organ FX 5 Solo

78

Alto Sax.

Perc.

E. Gtr.

E. Bass

Perc. Organ

FX 5

Solo

80

Alto Sax.

Perc.

E. Gtr.

E. Bass

Perc. Organ

FX 5

Solo

82

Alto Sax. Perc. E. Gtr. E. Bass Perc. Organ FX 5 Solo

84

Alto Sax. Perc. E. Gtr. E. Bass Perc. Organ FX 5 Solo

86

Alto Sax. Perc. E. Gtr. E. Bass Perc. Organ FX 5 Solo

88

Alto Sax. Perc. E. Gtr. E. Bass Perc. Organ FX 5 Solo

90

Alto Sax.

Perc.

E. Gtr.

E. Bass

Perc. Organ

FX 5

Solo

92

Alto Sax.

Perc.

E. Gtr.

E. Bass

Perc. Organ

FX 5

Solo

94

Alto Sax.
Perc.
E. Gtr.
E. Bass
Perc. Organ
FX 5
Solo

96

Alto Sax.
Perc.
E. Gtr.
E. Bass
Perc. Organ
FX 5
Solo

98

Alto Sax.

Perc.

E. Gtr.

E. Bass

Perc. Organ

FX 5

Solo

100

Alto Sax.

Perc.

E. Gtr.

E. Bass

Perc. Organ

FX 5

Solo

102

Alto Sax. Perc. E. Gtr. E. Bass Perc. Organ FX 5 Solo

104

Alto Sax. Perc. E. Gtr. E. Bass Perc. Organ FX 5 Solo

106

Alto Sax. Perc. E. Gtr. E. Bass Perc. Organ FX 5 Solo

108

Alto Sax. Perc. E. Gtr. E. Bass Perc. Organ FX 5 Solo

110

Alto Sax.

Perc.

E. Gtr.

E. Bass

Perc. Organ

FX 5

Solo

112

Alto Sax.

Perc.

E. Gtr.

E. Bass

Perc. Organ

FX 5

Solo

114

Alto Sax. Perc. E. Gtr. E. Bass Perc. Organ FX 5 Solo

116

Alto Sax. Perc. E. Gtr. E. Bass Perc. Organ FX 5 Solo

118 ♩ = 124,000252 = 121,01003,00000,003464 ♩ = 100,000000

Alto Sax.

E. Gtr.

E. Bass

Perc. Organ

FX 5

♩ = 124,000252 = 121,01003,00000,003464 ♩ = 100,000000

Solo

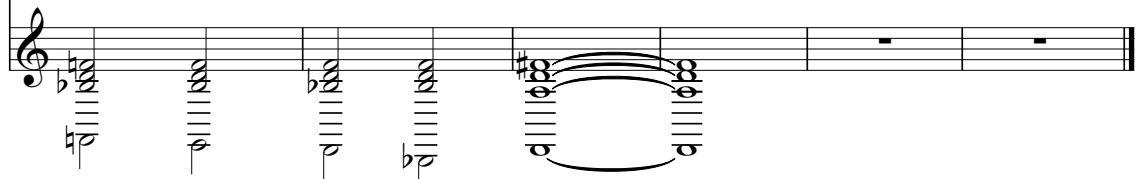

Slade - Merry Xmas Everybody

Alto Saxophone

♩ = 200,000000 ♩ = 127,000252
0106MERR

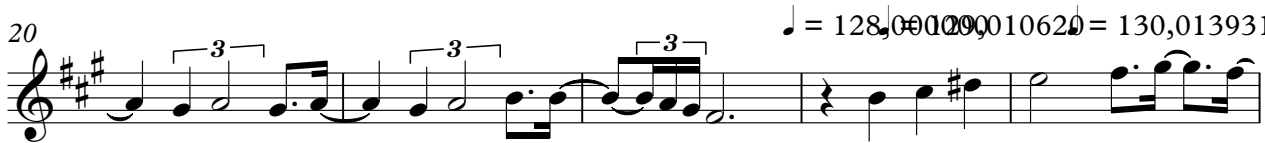
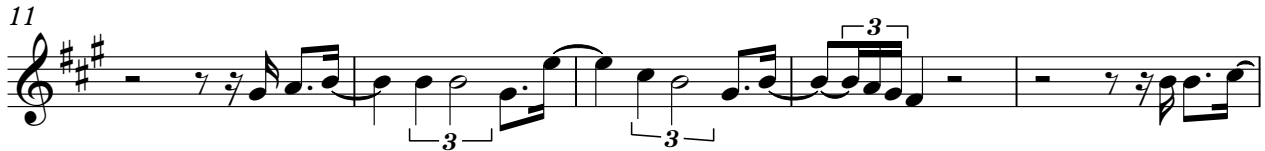
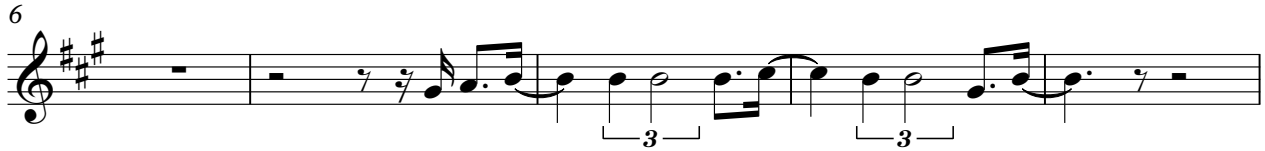
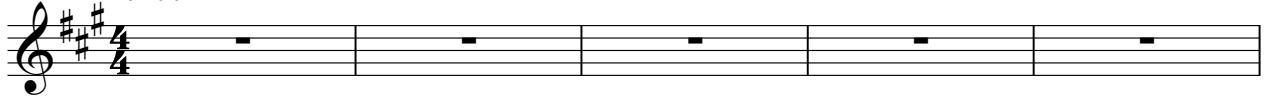

♩ = 128,000000 ♩ = 130,013931

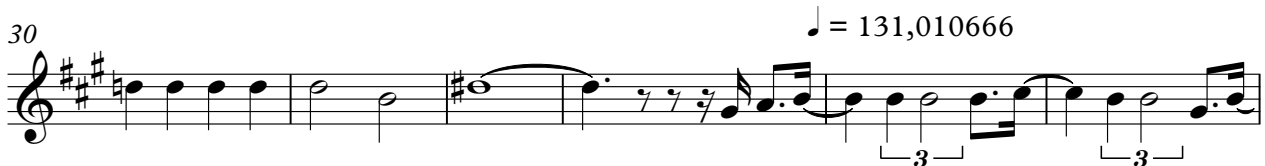

♩ = 131,010666

V.S.

Alto Saxophone

50 ♩ = 132,010590

55

♩ = 131,010256,0106207,000252

61

♩ = 128,029,00062030,0139,010666

66 ♩ = 132,010590

71

75

79

84

89

95

101

106

112

116

♩ = 124,00252,010193 = 100,000000

122

2

Slade - Merry Xmas Everybody

Percussion

♩ = 200,000000 ♩ = 127,000252

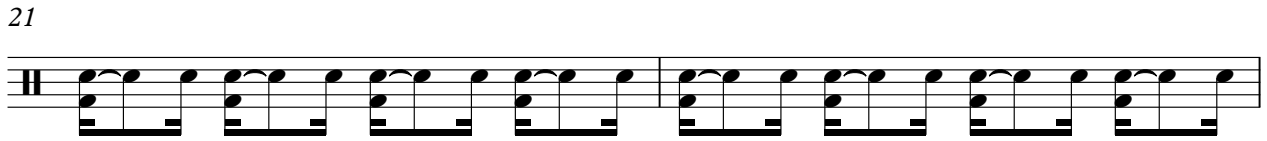
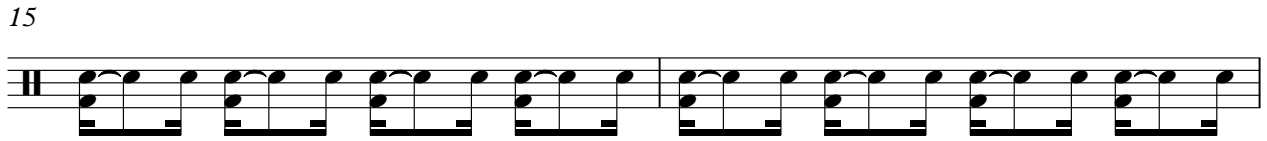
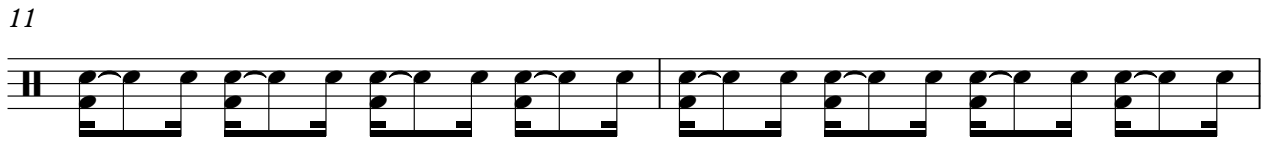
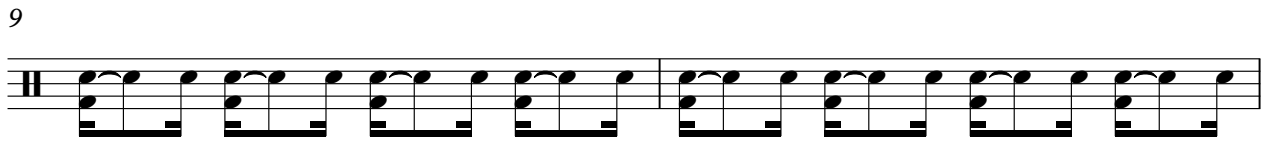
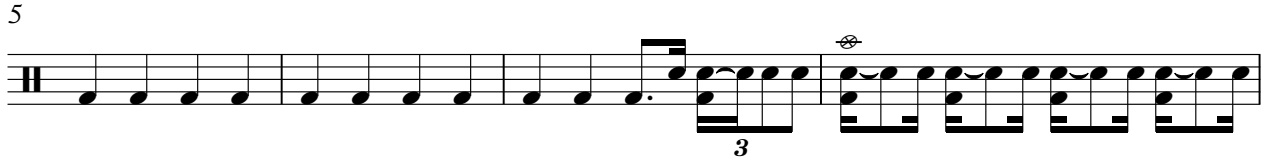
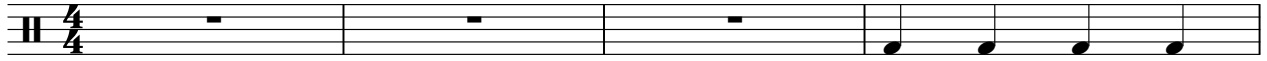

V.S.

2

Percussion

25

27

29

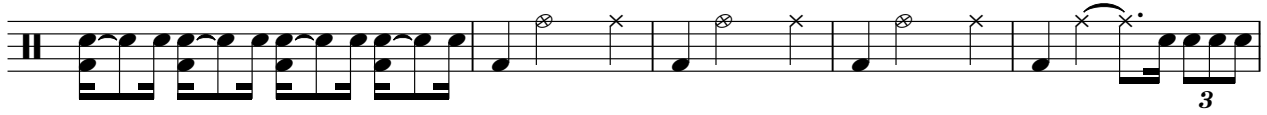

34 ♩ = 131,010666

36

38

40

42

44

46

48

50 ♩ = 132,010590

52

54

57

♩ = 131,010666 = 129,010620

61

64

♩ = 128,000000 ♩ = 129,010620 ♩ = 130,013931 ♩ = 131,010666

66 ♩ = 132,010590

68

70

V.S.

72

74

76

78

80

82

84

86

88

90

92

94

96

98

100

102

104

106

108

110

V.S.

112

114

116

118 ♩ = 124,60025216190,000000 ♩ = 99,003,469000

Slade - Merry Xmas Everybody

Electric Guitar

♩ = 200,000000 ♩ = 127,000252

6 **2**

11

15

19 ♩ = 128,000000 ♩ = 129,010620

24 ♩ = 130,013931

29 ♩ = 131,010666

35

40

45

V.S.

50 ♩ = 132,010590

♩ = 134,019,010,020 252 ♩ = 128,019,010,0620

65 ♩ = 130,013931 ♩ = 131,010666 ♩ = 132,010590

106

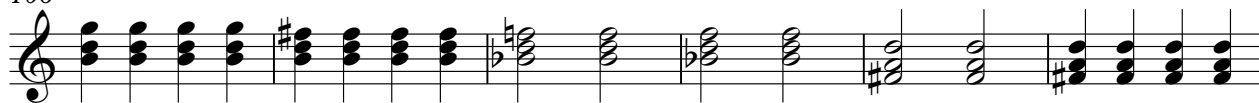

112

116

$\text{♩} = 124,000252010193 = 100,000000 = 100,000000$

122

2

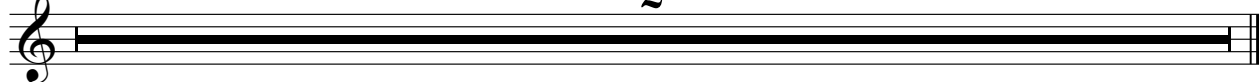

Slade - Merry Xmas Everybody

Electric Guitar

♩ = 200,000000 ♩ = 127,000252

6 **2**

10 **3** **3** **3** **3**

13 **3** **3** **3**

16 **7** **10** ♩ = 128,000000 ♩ = 130,013931 ♩ = 131,010666

35 **3** **3** **3**

38 **3** **3** **3** **3**

41 **3** **8** **9** ♩ = 132,010590

59 ♩ = 131,010666 ♩ = 127,000252 **4** ♩ = 128,000000 ♩ = 129,010666 ♩ = 131,010666

2

Electric Guitar

66 ♩ = 132,010590

74 ♩ = 124,00125201003000000 = 91,00300000

122

Slade - Merry Xmas Everybody

Electric Bass

♩ = 200,000000 ♩ = 127,000252

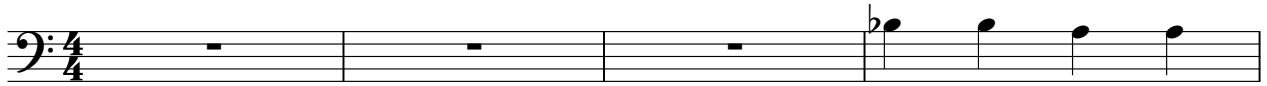

5

10

15

20

♩ = 128,000000 ♩ = 130,013931

25

31

♩ = 131,010666

37

42

47

♩ = 132,010590

V.S.

52

♩ = 131,010600,0106207,000252

58

63

♩ = 128,000009,010620 = ♩ 3010130B0666 = 132,010590

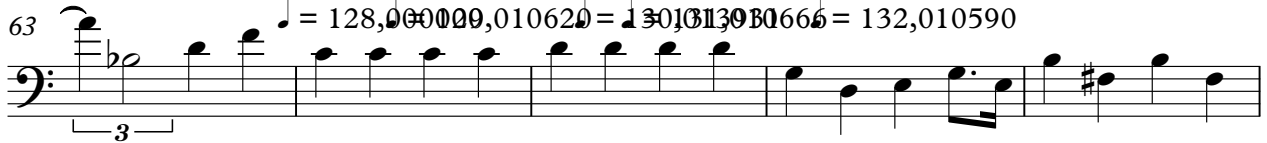

68

73

78

83

89

95

101

106

111

116

♩ = 124,000 125 2010193 = 100,00000 = 100,000000

122

2

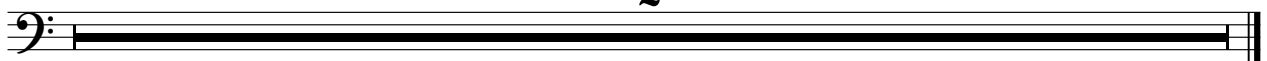

Percussive Organ

Slade - Merry Xmas Everybody

♩ = 200,000000 ♩ = 127,000252

6

15

23 ♩ = 128,000000 ♩ = 130,013931

31 ♩ = 131,010666

39

48 ♩ = 132,010590

56 ♩ = 131,029000 ♩ = 127,000252

V.S.

2

Percussive Organ

64 = 1 2 8 1 0 0 0 0 6 2 0 3 0 1 1 3 0 0 1 6 5 0

73

81

89

97

105

113

124, 1 2 0 2 1 2 1 9 5 6 9 0 0 0 0 0 0 0 0

122

2

FX 5 (Brightness)

Slade - Merry Xmas Everybody

♩ = 200,000000 ♩ = 127,000252

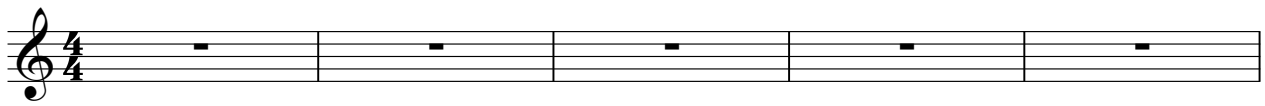

6 **17** ♩ = 128,000000 = 129,010666 = 129,010666 = 129,010666

26

32 ♩ = 131,010666

8

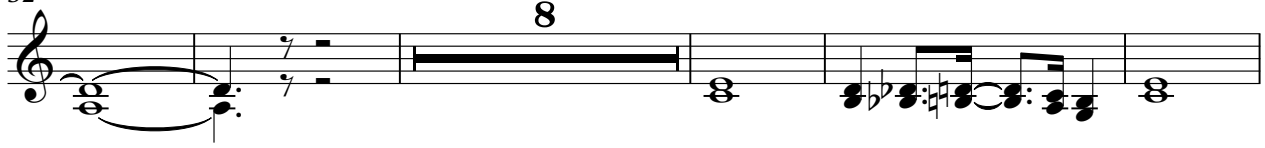

45 ♩ = 132,010590

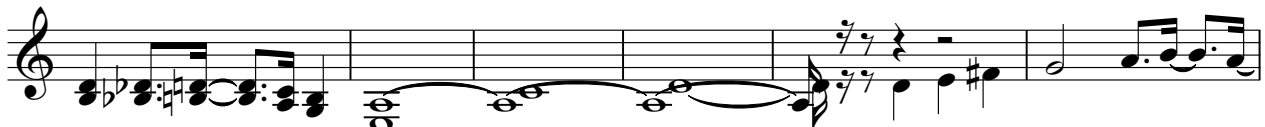

51

56 ♩ = 131,010666 = 129,010666

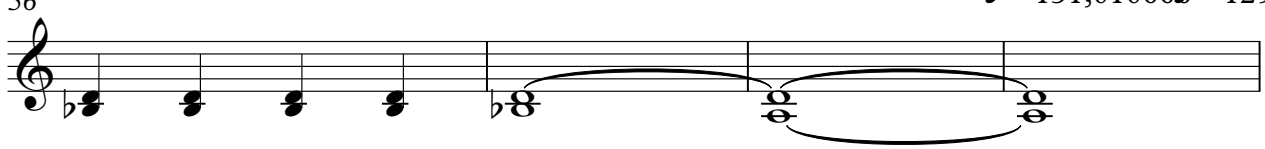

60 ♩ = 127,000252 ♩ = 128,000000 = 129,010666 = 129,010666 = 129,010666

4 **8**

FX 5 (Brightness)

74

80

85

91

96

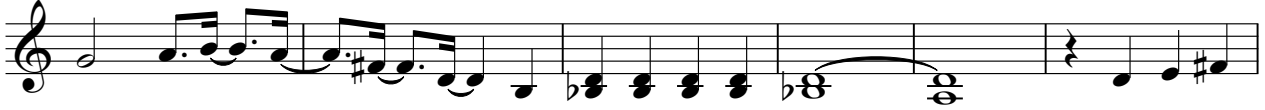

102

107

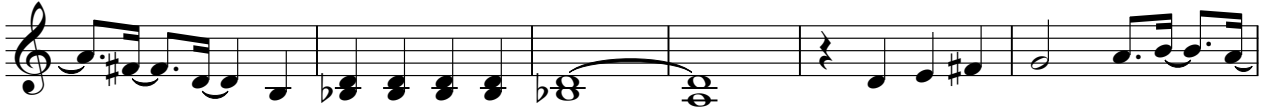

113

117

♩ = 124,000252 ♩ = 121,0100930000,003100,000000

122

2

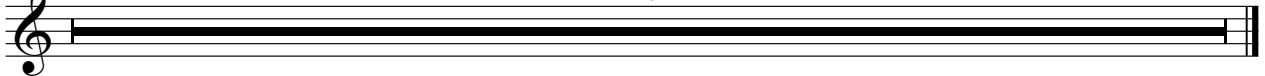

Slade - Merry Xmas Everybody

Solo

♩ = 200,000000 ♩ = 127,000252

5

10

16

22 ♩ = 128,000000 ♩ = 620,013931

28

34 ♩ = 131,010666

40

45 ♩ = 132,010590

51

V.S.

2

Solo
♩ = 131,010520,010620,000252 ♩ = 128,0000,010620 ♩ = 130,010

57

66

72

77

83

89

95

101

107

113

Solo

117

$\text{♩} = 124,000252 = 121,010,9300000 = 90,000000000$

122

2
