

Bowling for Soup - 1985

♩ = 120,000000

Woo Hoos
Lead Vocals
BG Vocals
Drum Set
Overdriven Guitar
Distortion Guitar
Solo Guitar
Van Halen
Bass Guitar

♩ = 120,000000

5

Woo Hoos
Lead Vocals
BG Vocals
Drum Set
Overdriven Guitar
Distortion Guitar
Solo Guitar
Van Halen
Bass Guitar

8

Woo Hoos

Lead Vocals

BG Vocals

Drum Set

Overdriven Guitar

Distortion Guitar

Solo Guitar

Van Halen

Bass Guitar

13

Woo Hoos

Lead Vocals

BG Vocals

Drum Set

Overdriven Guitar

Distortion Guitar

Solo Guitar

Van Halen

Bass Guitar

19

Woo Hoos

Lead Vocals

BG Vocals

Drum Set

Overdriven Guitar

Distortion Guitar

Solo Guitar

Van Halen

Bass Guitar

23

Woo Hoos

Lead Vocals

BG Vocals

Drum Set

Overdriven Guitar

Distortion Guitar

Solo Guitar

Van Halen

Bass Guitar

27

Woo Hoos

Lead Vocals

BG Vocals

Drum Set

Overdriven Guitar

Distortion Guitar

Solo Guitar

Van Halen

Bass Guitar

31

Woo Hoos

Lead Vocals

BG Vocals

Drum Set

Overdriven Guitar

Distortion Guitar

Solo Guitar

Van Halen

Bass Guitar

34

Woo Hoos
Lead Vocals
BG Vocals
Drum Set
Overdriven Guitar
Distortion Guitar
Solo Guitar
Van Halen
Bass Guitar

38

Woo Hoos
Lead Vocals
BG Vocals
Drum Set
Overdriven Guitar
Distortion Guitar
Solo Guitar
Van Halen
Bass Guitar

42

Woo Hoos
Lead Vocals
BG Vocals
Drum Set
Overdriven Guitar
Distortion Guitar
Solo Guitar
Van Halen
Bass Guitar

47

Woo Hoos
Lead Vocals
BG Vocals
Drum Set
Overdriven Guitar
Distortion Guitar
Solo Guitar
Van Halen
Bass Guitar

52

Woo Hoos

Lead Vocals

BG Vocals

Drum Set

Overdriven Guitar

Distortion Guitar

Solo Guitar

Van Halen

Bass Guitar

6

57

Woo Hoos

Lead Vocals

BG Vocals

Drum Set

Overdriven Guitar

Distortion Guitar

Solo Guitar

Van Halen

Bass Guitar

61

Woo Hoos

Lead Vocals

BG Vocals

Drum Set

Overdriven Guitar

Distortion Guitar

Solo Guitar

Van Halen

Bass Guitar

64

Woo Hoos

Lead Vocals

BG Vocals

Drum Set

Overdriven Guitar

Distortion Guitar

Solo Guitar

Van Halen

Bass Guitar

69

Woo Hoos

Lead Vocals

BG Vocals

Drum Set

Overdriven Guitar

Distortion Guitar

Solo Guitar

Van Halen

Bass Guitar

75

Woo Hoos

Lead Vocals

BG Vocals

Drum Set

Overdriven Guitar

Distortion Guitar

Solo Guitar

Van Halen

Bass Guitar

81

Woo Hoos

Lead Vocals

BG Vocals

Drum Set

Overdriven Guitar

Distortion Guitar

Solo Guitar

Van Halen

Bass Guitar

84

Woo Hoos

Lead Vocals

BG Vocals

Drum Set

Overdriven Guitar

Distortion Guitar

Solo Guitar

Van Halen

Bass Guitar

87

Woo Hoos

Lead Vocals

BG Vocals

Drum Set

Overdriven Guitar

Distortion Guitar

Solo Guitar

Van Halen

Bass Guitar

90

Woo Hoos

End BG Vocals

Lead Vocals

BG Vocals

Drum Set

Overdriven Guitar

Distortion Guitar

Solo Guitar

Van Halen

Bass Guitar

93

Woo Hoos
End BG Vocals
Lead Vocals
BG Vocals
Drum Set
Overdriven Guitar
Distortion Guitar
Solo Guitar
Van Halen
Bass Guitar

95

Woo Hoos
Lead Vocals
BG Vocals
Drum Set
Overdriven Guitar
Distortion Guitar
Solo Guitar
Van Halen
Bass Guitar

2

Woo Hoos

86

91

4

End BG Vocals

Bowling for Soup - 1985

♩ = 120,000000

78 9

90

4

Lead Vocals

Bowling for Soup - 1985

♩ = 120,000000

87

91

95

Bowling for Soup - 1985

BG Vocals

♩ = 120,000000

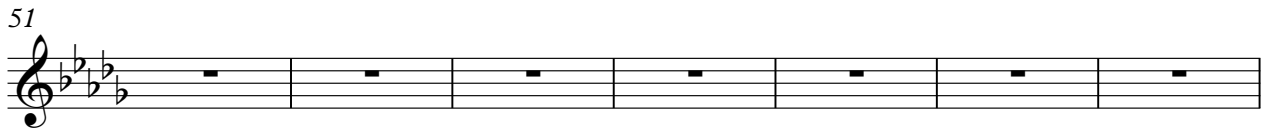
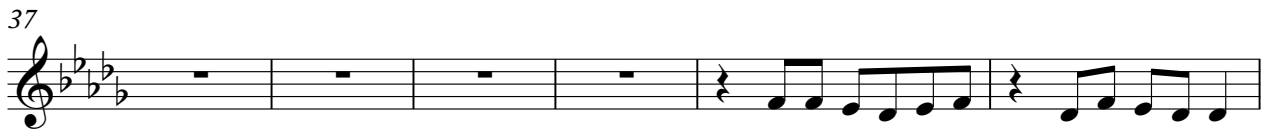
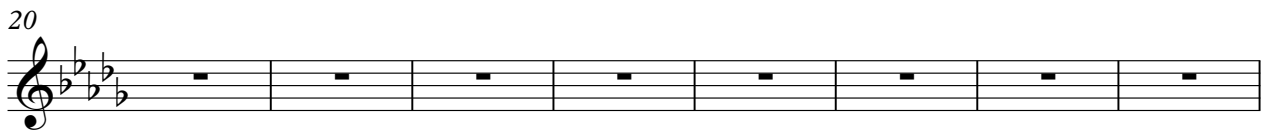

Drum Set

Bowling for Soup - 1985

♩ = 120,000000

II $\frac{2}{4}$ - $\frac{4}{4}$

4

6

8

11

16

20

22

24

27

V.S.

Drum Set

30

32

34

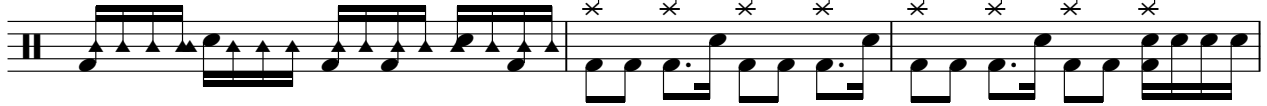

37

39

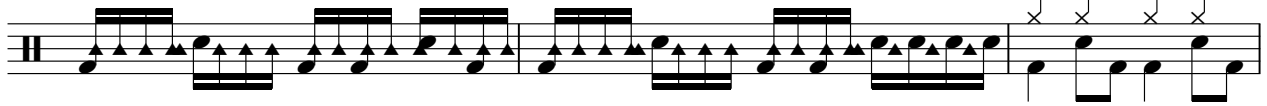

42

47

52

57

60

62

64

67

72

77

81

83

85

87

89

V.S.

4

Drum Set

91

93

95

Bowling for Soup - 1985

Overdriven Guitar

♩ = 120,000000

6

10

15

20

24

28

32

36

40

V.S.

45

50

54

58

62

66

71

79

84

88

Overdriven Guitar

92

95

Distortion Guitar

Bowling for Soup - 1985

$\text{♩} = 120,000000$

5

9

14

19

23

27

31

35

39

V.S.

44

48

52

56

61

65

69

76

82

86

90

94

Bowling for Soup - 1985

Solo Guitar

♩ = 120,000000

10

19

23

29

38

43

47

51

55

63

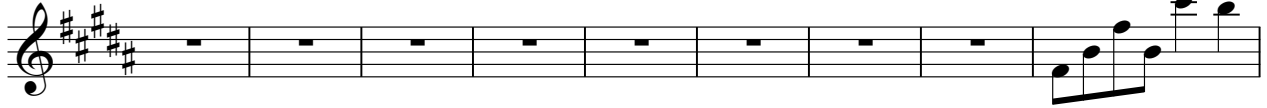

72

77

85

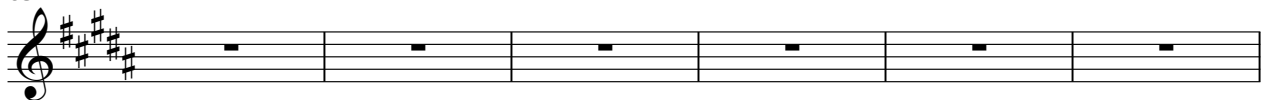

91

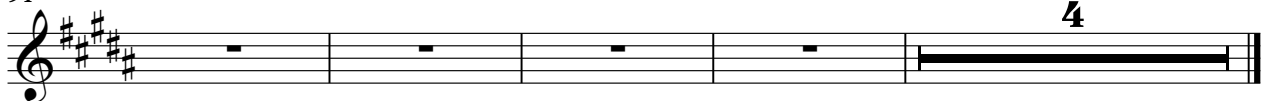

♩ = 120,000000

10

19

28

37

46

53

62

71

80

2

Van Halen

88

4

Bowling for Soup - 1985

Bass Guitar

♩ = 120,000000

5

9

14

19

23

27

31

35

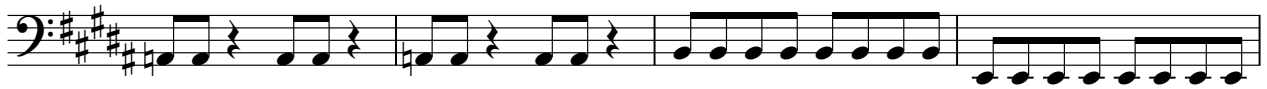

39

V.S.

44

49

53

57

61

65

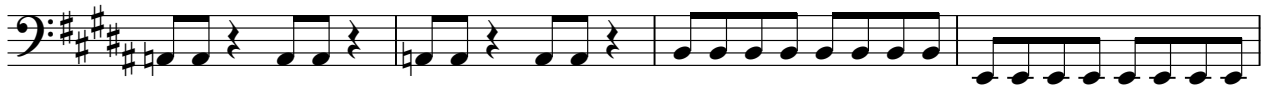

69

76

82

86

90

94

