

Slowboat To China - Kenny Ball & His Jazzmen.

♩ = 138,000198

Instrument 15

Acoustic Bass

Grand Piano

4

Baritone Sax

Trombone

Trumpet

Alto Sax

Instrument 15

Acoustic Bass

Grand Piano

7

Baritone Sax

Trombone

Trumpet

Alto Sax

Instrument 15

Acoustic Bass

11

Baritone Sax

Trombone

Trumpet

Alto Sax

Instrument 15

Acoustic Bass

15

Baritone Sax

Trombone

Trumpet

Alto Sax

Instrument 15

Acoustic Bass

19

Baritone Sax

Trombone

Trumpet

Alto Sax

Instrument 15

Acoustic Bass

22

Baritone Sax

Trombone

Trumpet

Alto Sax

Instrument 15

Acoustic Bass

26

Baritone Sax

Trombone

Trumpet

Alto Sax

Instrument 15

Acoustic Bass

30

Baritone Sax

Trombone

Trumpet

Alto Sax

Instrument 15

Acoustic Bass

34

Baritone Sax

Trombone

Trumpet

Alto Sax

Instrument 15

Acoustic Bass

38

Baritone Sax

Trombone

Trumpet

Alto Sax

Instrument 15

Acoustic Bass

42

Baritone Sax

Trombone

Trumpet

Alto Sax

Instrument 15

Acoustic Bass

46

Baritone Sax

Trombone

Trumpet

Alto Sax

Instrument 15

Acoustic Bass

50

Baritone Sax

Trombone

Trumpet

Alto Sax

Instrument 15

Acoustic Bass

53

Baritone Sax

Trombone

Trumpet

Alto Sax

Instrument 15

Acoustic Bass

57

Baritone Sax

Trombone

Trumpet

Alto Sax

Instrument 15

Acoustic Bass

61

Baritone Sax

Trombone

Trumpet

Alto Sax

Instrument 15

Acoustic Bass

65

Baritone Sax

Trombone

Trumpet

Alto Sax

Instrument 15

Acoustic Bass

69

Baritone Sax

Trombone

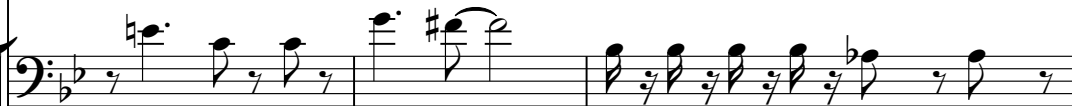

Trumpet

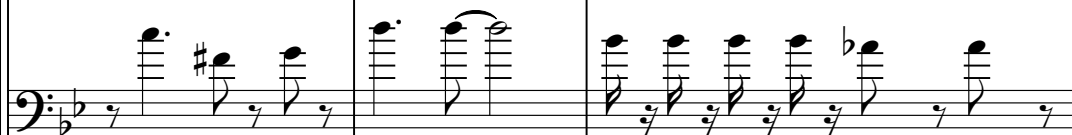

Alto Sax

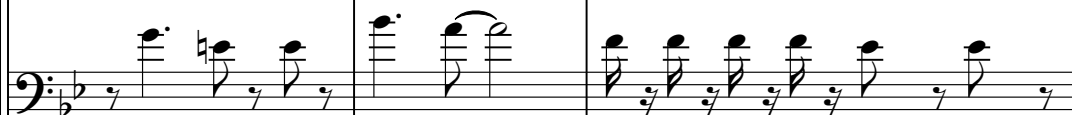

Instrument 15

Acoustic Bass

Grand Piano

72

Baritone Sax

Trombone

Trumpet

Alto Sax

Instrument 15

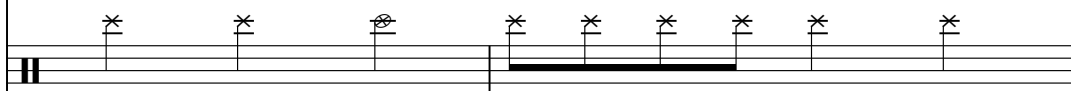

Acoustic Bass

Grand Piano

74

Baritone Sax

Trombone

Trumpet

Alto Sax

Instrument 15

Acoustic Bass

Grand Piano

Detailed description of the musical score: The score is for measures 74 and 75. The Baritone Sax part (treble clef) has a whole note in measure 74 and a half note in measure 75. The Trombone part (bass clef) has a whole note in measure 74 and a half note in measure 75. The Trumpet part (bass clef) has a whole note in measure 74 and a half note in measure 75. The Alto Sax part (bass clef) has a whole note in measure 74 and a half note in measure 75. The Instrument 15 part (percussion clef) has a rhythmic pattern of notes and rests. The Acoustic Bass part (bass clef) has a steady eighth-note line. The Grand Piano part (treble clef) has a series of chords.

Baritone Sax

Slowboat To China - Kenny Ball & His Jazzmen.

♩ = 138,000198

4

9

14

19

23

28

33

38

43

48

V.S.

53

58

63

68

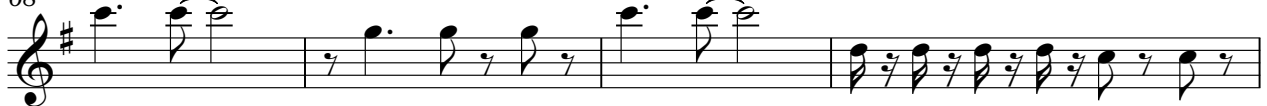

72

Trombone

Slowboat To China - Kenny Ball & His Jazzmen.

♩ = 138,000198

4

9

14

19

23

28

33

38

43

48

V.S.

53

58

63

68

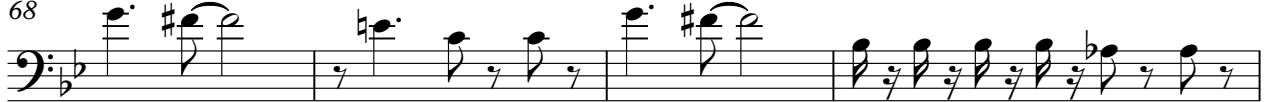

72

Trumpet

Slowboat To China - Kenny Ball & His Jazzmen.

♩ = 138,000198

4

9

14

19

23

28

33

38

43

48

V.S.

Trumpet

53

58

63

68

72

Slowboat To China - Kenny Ball & His Jazzmen.

Alto Sax

♩ = 138,000198

4

9

14

19

23

28

33

38

43

48

V.S.

53

58

63

68

72

Instrument 15

Slowboat To China - Kenny Ball & His Jazzmen.

♩ = 138,000198

6

12

18

24

30

36

42

48

54

V.S.

Slowboat To China - Kenny Ball & His Jazzmen.

Acoustic Bass

♩ = 138,000198

6

12

18

24

30

36

42

48

54

V.S.

2

Acoustic Bass

60

66

71

Grand Piano

Slowboat To China - Kenny Ball & His Jazzmen.

♩ = 138,000198

5 **66**

72
