

# Smash Mouth - Im A Believer

0.0"  
1.1,00  
untitled

♩ = 163,000076

tk10: Drum notation in 4/4 time, showing four 'x' marks above the staff in the first measure, indicating a cymbal hit.

tk5: Treble clef staff, mostly empty with a few notes in the final measure.

tk1: Treble clef staff, mostly empty with a few notes in the final measure.

tk2: Treble clef staff, mostly empty with a few notes in the final measure.

tk3: Treble clef staff, showing a bass line with notes and rests in the final measure.

5

tk10: Drum notation in 4/4 time, showing a cymbal hit in the first measure and a pattern of 'x' marks in the second measure.

tk5: Treble and Bass clef staves. The lyrics "Thought that love was on" are written across the staves. The bass line has notes corresponding to the lyrics.

tk1: Treble clef staff, showing a bass line with notes and rests.

tk2: Treble clef staff, showing a bass line with notes and rests.

7

tk10

tk5

tk1

tk2

ly true in fai ry tales

9

tk10

tk5

tk1

tk2

And for some one else

11

tk10

tk5

tk1

tk2

but not for me

13

tk10

tk5

tk1

tk2

tk3

Love was out to get

15

tk10

tk5

me

That's the way it seemed

tk1

tk2

tk3

17

tk10

tk5

Di sap point ment

tk1

tk2

tk3

19

tk10

tk5

haun ted all my dreams..

tk1

tk2

tk3

21

tk10

tk5

Then I saw her face

tk1

tk2

tk3

23

tk10

tk5

now I'm a be lie ver!

tk1

tk2

tk3

25

tk10

tk5

N ot a trace

tk1

tk2

tk3

27

tk10

tk5

of doubt in my mind

tk1

tk2

tk3

29

tk10

tk5

I'm in love (Ooh yeah) I'm a

tk1

tk2

tk3

32

tk10

tk5

be liever! I couldn't leave her if I tried...

tk1

tk2

tk3

35

tk10

tk5

I thought love was more

tk1

tk2

37

tk10

tk5

tk1

tk2

Or less a gi ven thing

39

tk10

tk5

tk1

tk2

Seems the more I gave

41

tk10

tk5

tk1

tk2

the less I got

43

tk10

tk5

tk1

tk2

tk3

What's the use in try

45

tk10

tk5

tk1

tk2

tk3

in? All you get is pain

47

tk10

tk5

tk1

tk2

tk3

When I need the

49

tk10

tk5

sun shine I got rain...

tk1

tk2

tk3

51

tk10

tk5

Then I saw her face

tk1

tk2

tk3

53

tk10

tk5

now I'm a be lie ver!

tk1

tk2

tk3

55

tk10

tk5

N ot a trace

tk1

tk2

tk3

57

tk10

tk5

of doubt in my mind

tk1

tk2

tk3

59

tk10

tk5

I'm in love (Ooh yeah) I'm a

tk1

tk2

tk3

62

tk10

tk5

be liever! I couldn't leave her if I tried...

tk1

tk2

tk3

65

tk10

tk5

tk1

tk2

tk3

67

tk10

tk5

tk1

tk2

tk3

69

tk10

tk5

tk1

tk2

tk3

71

tk10

tk5

tk1

tk2

tk3

73

tk10

tk5

tk1

tk2

tk3

What's the use in try

75

tk10

tk5

tk1

tk2

tk3

in? All you get's pain

77

tk10

tk5

tk1

tk2

tk3

When I need the

79

tk10

tk5

sun shine I got rain...

tk1

tk2

tk3

81

tk10

tk5

I saw her face

tk1

tk2

tk3

83

tk10

tk5

now I'm a be lie ver!

tk1

tk2

tk3

85

tk10

tk5

Not a trace

tk1

tk2

tk3

87

tk10

tk5

of doubt in my mind

tk1

tk2

tk3

89

tk10

tk5

I'm in love (Ooh yeah) I'm a

tk1

tk2

tk3

92

tk10

tk5

be lieber! I coul dn't leave her if I tried...

tk1

tk2

tk3

95

tk10

tk5

tk1

tk2

tk3

97

tk10

tk5

tk1

tk2

tk3

99

tk10

tk5

tk1

tk2

tk3

101

tk10

tk5

tk1

tk2

tk3

103

tk10

tk5

tk1

tk2

tk3

105

tk10

tk5

tk1

tk2

tk3

107

tk10

tk5

tk1

tk2

tk3

109

tk10

tk5

tk1

tk2

tk3

111

tk10

tk5

tk1

tk2

tk3

113

tk10

tk5

tk1

tk2

tk3

115

tk10

tk5

tk1

tk2

tk3

117

tk10

tk5

tk1

tk2

tk3

119

tk10

tk5

tk1

tk2

tk3

120

tk10

tk5

tk1

tk2

tk3

synchro by BuxMassimo

tk10

# Smash Mouth - Im A Believer

♩ = 163,000076

2

7

11

15

19

23

27

31

35

39

V.S.

43

47

51

55

59

63

67

71

75

79

83

87

91

95

99

103

107

111

115

118

# Smash Mouth - Im A Believer

tk5

♩ = 163,000076

5

Thought that love was on ly true in fai ry tales

10

And for some one else but not for me Love was out to get

15

me That's the way it seemed

18

Di sap point menthaun ted all my dreams... Then I saw her face

22

now I'm a be lie ver! N ot a trace

27

of doubt in my mind I'm in love (Ooh yeah) I'm a

32

be liever! I couldn't leave her if I tried...

36

I thought love was more Or less a gi ven thing

40

Seems the more I gave the less I got What's the use in try

45

in? All you get is pain When I need the

49

sun shine I got rain... Then I saw her face

53

now I'm a belie ver! N ot a trace

57

of doubt in my mind I'm in love (Ooh yeah) I'm a

62

be liever! I couldn't leave her if I tried...

67

71

74

What's the use in try in? All you get's pain

V.S.

78

When I need the sun shine I got rain... I saw her face

82

now I'm a be lie ver! Not a trace

87

of doubt in my mind I'm in love (Ooh yeah) I'm a

92

be liever! I coul dn't leave her if I tried...

96

101

105

109

113

116

118

synchroby BuMassimo

# Smash Mouth - Im A Believer

tk1

♩ = 163,000076

3

6

9

12

15

18

21

24

27

30

V.S.

V.S.

# Smash Mouth - Im A Believer

tk2

♩ = 163,000076

5

8

11

14

18

22

25

28

33

37

V.S.

V.S.

112

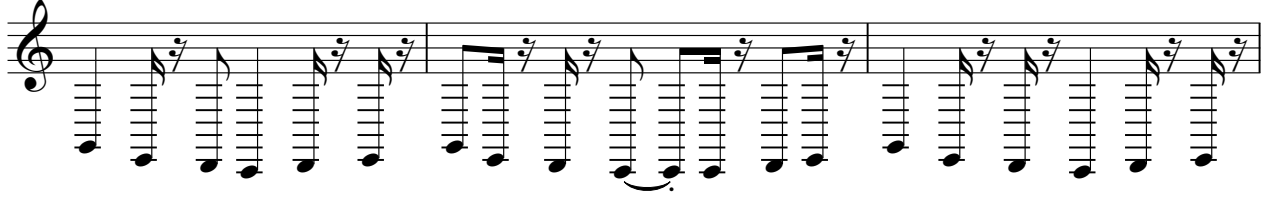

115

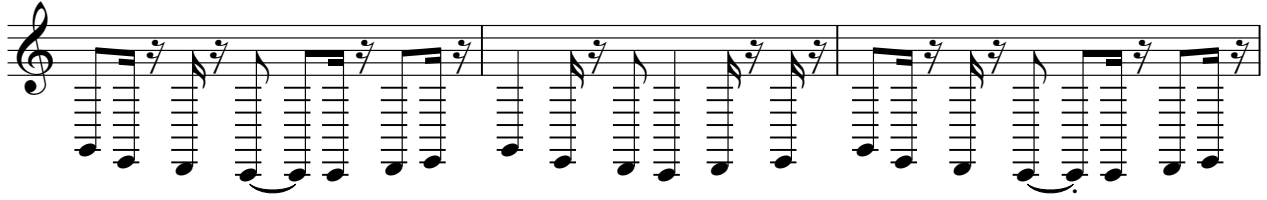

118

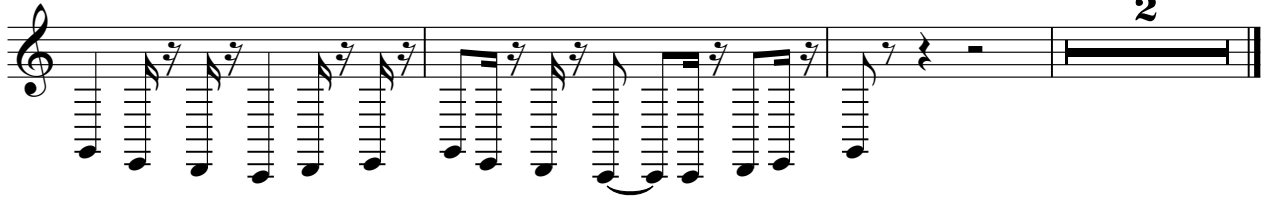

# Smash Mouth - Im A Believer

tk3

♩ = 163,000076

15

23

28

35

50

55

59

66

73

80

85

90

97

102

107

112

117

120 tk3 3

2