

Smashing Pumpkins - Disarm

$\text{♩} = 130,002380$

TUBULARBEL

CELLO

CELLO

3

5

TIMPANI

TUBULARBEL

CELLO

6

TIMPANI

TUBULARBEL

CELLO

8

CELLO

9

CELLO

10

CELLO

12

CELLO

13

CELLO

14

CELLO

16

CELLO

17

CELLO

18

CELLO

20

CELLO

21

TIMPANI

TUBULARBEL

CELLO

22

TUBULARBEL

CELLO

24

TUBULARBEL

CELLO

26

TIMPANI

DRUMS

TUBULARBEL

CELLO

27

TIMPANI

DRUMS

CELLO

28

TIMPANI

DRUMS

VIOLIN

VIOLA

CELLO

30

VIOLIN

VIOLA

CELLO

32

TIMPANI

TUBULARBEL

VIOLIN

VIOLA

CELLO

33

TIMPANI

VIOLIN

VIOLA

CELLO

34

TIMPANI

VIOLIN

VIOLA

CELLO

36

VIOLIN

VIOLA

CELLO

38

TIMPANI

TUBULARBEL

VIOLIN

VIOLA

CELLO

39

TIMPANI

6 6 6 6

VIOLIN

VIOLA

CELLO

40

TIMPANI

VIOLIN

VIOLA

CELLO

42

VIOLIN

VIOLA

CELLO

44

VIOLIN

VIOLA

CELLO

46

VIOLIN

VIOLA

49

TIMPANI

VIOLIN

VIOLA

50

TIMPANI

VIOLIN

VIOLA

CELLO

52

VIOLIN

VIOLA

CELLO

54

ACOU BASS

VIOLIN

VIOLA

CELLO

56

ACOU BASS

CELLO

57

ACOU BASS

CELLO

58

ACOU BASS

CELLO

60

ACOU BASS

CELLO

61

ACOU BASS

CELLO

62

ACOUBASS

CELLO

64

ACOUBASS

CELLO

65

TIMPANI

TUBULARBEL

ACOUBASS

CELLO

66

TUBULARBEL

ACOUBASS

CELLO

68

TUBULARBEL

ACOUBASS

CELLO

70

TIMPANI

TUBULARBEL

ACOUBASS

CELLO

71

TIMPANI

ACOUBASS

CELLO

72

TIMPANI

ACOUBASS

VIOLIN

VIOLA

CELLO

74

ACOUBASS

VIOLIN

VIOLA

CELLO

76

ACOUBASS

VIOLIN

VIOLA

CELLO

78

ACOUBASS

VIOLIN

VIOLA

CELLO

80

ACOUBASS

VIOLIN

VIOLA

CELLO

81

ACOU BASS

VIOLIN

VIOLA

CELLO

83

DRUMS

ACOU BASS

VIOLIN

VIOLA

CELLO

85

TIMPANI

DRUMS

ACOU BASS

VIOLIN

VIOLA

CELLO

86

TIMPANI

DRUMS

ACOU BASS

VIOLIN

VIOLA

CELLO

88

ACOUBASS

VIOLIN

VIOLA

CELLO

89

TIMPANI

DRUMS

ACOUBASS

VIOLIN

VIOLA

CELLO

90

92

93

94

96

ACOU BASS

VIOLIN

VIOLA

CELLO

97

TIMPANI

DRUMS

ACOU BASS

VIOLIN

VIOLA

CELLO

98

100

102

ACOUBASS

VIOLIN

VIOLA

CELLO

103

TIMPANI

DRUMS

ACOUBASS

VIOLIN

VIOLA

CELLO

104

TIMPANI

DRUMS

TUBULARBEL

ACOU BASS

VIOLIN

VIOLA

CELLO

TIMPANI

Smashing Pumpkins - Disarm

♩ = 130,002380

4 14

22 4

27 6 6 6 6

29 3

33 6 6 6 6

35 3

39 6 6 6 6

41 8 6 6 6 6

50 14

2

TIMPANI

65

71

73

86

89

91

94

97

99

104

DRUMS

Smashing Pumpkins - Disarm

♩ = 130,002380

25

27

29

55

85

89

93

97

103

104

3

♩ = 130,002380

2 14

21

27

5 5 26

65

70

33 3

ACOU BASS

Smashing Pumpkins - Disarm

♩ = 130,002380

53

53

54

55

56

57

57

58

59

60

61

61

62

63

64

65

65

66

67

68

69

69

70

71

72

73

73

74

75

76

77

77

78

79

80

81

81

82

83

84

85

85

86

87

88

89

89

90

91

92

93

V.S.

2

ACOU BASS

93

97

101

104

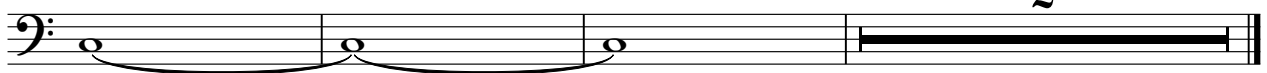

VIOLIN

Smashing Pumpkins - Disarm

♩ = 130,002380

27

33

40

46

52 17

74

81

88

95

101 3

VIOLA

Smashing Pumpkins - Disarm

♩ = 130,002380

27

33

41

48

55

17

78

85

90

95

101

3

CELLO

Smashing Pumpkins - Disarm

♩ = 130,002380

4

6

8

10

12

14

16

18

20

V.S.

22

24

26

28

30

32

34

36

38

40

42

44

50

52

54

56

58

60

62

64

V.S.

66

68

70

72

74

76

78

80

82

84

86

88

90

92

94

96

98

100

102

103

