

Smiley - Urlaub Machen

♩ = 126,000130

6

DRUMS

MARIMBA

A.GUITAR

FINGERDBAS

BRASS

PIZZICATO

SYN STRING

STRINGS

8

MELODY

DRUMS

A.GUITAR

FINGERDBAS

PIZZICATO

SYN STRING

STRINGS

10

MELODY
DRUMS
MARIMBA
A. GUITAR
FINGERDBAS
PIZZICATO
SYN STRING

12

MELODY
DRUMS
MARIMBA
A. GUITAR
FINGERDBAS
PIZZICATO
SYN STRING

14

MELODY
DRUMS
A.GUITAR
FINGERDBAS
PIZZICATO
SYN STRING

16

MELODY
DRUMS
A.GUITAR
FINGERDBAS
PIZZICATO
SYN STRING
STRINGS
A.PIANO

18

MELODY

DRUMS

A.GUITAR

FINGERDBAS

PIZZICATO

SYN STRING

STRINGS

A.PIANO

20

MELODY

DRUMS

A.GUITAR

FINGERDBAS

PIZZICATO

SYN STRING

STRINGS

A.PIANO

22

MELODY

DRUMS

A. GUITAR

FINGERDBAS

PIZZICATO

SYN STRING

STRINGS

A. PIANO

24

MELODY

DRUMS

MARIMBA

A. GUITAR

FINGERDBAS

BRASS

PIZZICATO

SYN STRING

STRINGS

A. PIANO

26

MELODY

DRUMS

MARIMBA

A. GUITAR

FINGERDBAS

PIZZICATO

SYN STRING

28

MELODY

DRUMS

MARIMBA

A. GUITAR

FINGERDBAS

BRASS

PIZZICATO

SYN STRING

STRINGS

30

MELODY

DRUMS

MARIMBA

A. GUITAR

FINGERDBAS

PIZZICATO

SYN STRING

STRINGS

32

MELODY

DRUMS

MARIMBA

A. GUITAR

FINGERDBAS

BRASS

PIZZICATO

SYN STRING

STRINGS

34

MELODY

DRUMS

A. GUITAR

FINGERDBAS

PIZZICATO

SYN STRING

STRINGS

36

MELODY
DRUMS
MARIMBA
A. GUITAR
FINGERDBAS
PIZZICATO
SYN STRING

38

MELODY
DRUMS
MARIMBA
A. GUITAR
FINGERDBAS
PIZZICATO
SYN STRING

40

MELODY
DRUMS
A.GUITAR
FINGERDBAS
PIZZICATO
SYN STRING

42

MELODY
DRUMS
A.GUITAR
FINGERDBAS
PIZZICATO
SYN STRING
STRINGS
A.PIANO

44

MELODY
DRUMS
A.GUITAR
FINGERDBAS
PIZZICATO
SYN STRING
STRINGS
A.PIANO

46

MELODY
DRUMS
A.GUITAR
FINGERDBAS
PIZZICATO
SYN STRING
STRINGS
A.PIANO

48

MELODY

DRUMS

A. GUITAR

FINGERDBAS

PIZZICATO

SYN STRING

STRINGS

A. PIANO

50

MELODY
DRUMS
MARIMBA
A.GUITAR
FINGERDBAS
BRASS
PIZZICATO
SYN STRING
STRINGS
A.PIANO

52

MELODY
DRUMS
MARIMBA
A.GUITAR
FINGERDBAS
PIZZICATO
SYN STRING

54

MELODY
DRUMS
MARIMBA
A.GUITAR
FINGERDBAS
BRASS
PIZZICATO
SYN STRING
STRINGS

56

MELODY
DRUMS
MARIMBA
A.GUITAR
FINGERDBAS
PIZZICATO
SYN STRING
STRINGS

58

MELODY

DRUMS

MARIMBA

A. GUITAR

FINGERDBAS

BRASS

PIZZICATO

SYN STRING

STRINGS

60

DRUMS

MARIMBA

A. GUITAR

FINGERDBAS

BRASS

PIZZICATO

SYN STRING

STRINGS

Detailed description of the musical score: The score is for page 17, measures 60 and 61.
 - **DRUMS:** Features a consistent rhythmic pattern of eighth notes with accents, alternating between two patterns.
 - **MARIMBA:** Plays a melodic line with eighth notes and rests, including a triplet of eighth notes in the second measure.
 - **A. GUITAR:** Starts with a whole note chord in measure 60, followed by a long sustained note in measure 61.
 - **FINGERDBAS:** Plays a rhythmic accompaniment of eighth notes with accents.
 - **BRASS:** Plays a melodic line with eighth notes and rests.
 - **PIZZICATO:** Plays a rhythmic accompaniment of eighth notes with accents.
 - **SYN STRING:** Features a long sustained note in measure 61.
 - **STRINGS:** Plays a melodic line with eighth notes and rests, including a triplet of eighth notes in the second measure.

62

DRUMS

MARIMBA

A.GUITAR

FINGERDBAS

BRASS

PIZZICATO

SYN STRING

STRINGS

64

DRUMS

MARIMBA

A.GUITAR

FINGERDBAS

BRASS

PIZZICATO

SYN STRING

STRINGS

66

DRUMS

MARIMBA

A.GUITAR

FINGERDBAS

BRASS

PIZZICATO

SYN STRING

STRINGS

68

MELODY

DRUMS

A.GUITAR

FINGERDBAS

PIZZICATO

SYN STRING

STRINGS

70

MELODY
DRUMS
MARIMBA
A. GUITAR
FINGERDBAS
PIZZICATO
SYN STRING

72

MELODY
DRUMS
MARIMBA
A. GUITAR
FINGERDBAS
PIZZICATO
SYN STRING

74

MELODY

DRUMS

A.GUITAR

FINGERDBAS

PIZZICATO

SYN STRING

76

MELODY

DRUMS

A.GUITAR

FINGERDBAS

PIZZICATO

SYN STRING

STRINGS

A.PIANO

78

MELODY

DRUMS

A.GUITAR

FINGERDBAS

PIZZICATO

SYN STRING

STRINGS

A.PIANO

80

MELODY

DRUMS

A.GUITAR

FINGERDBAS

PIZZICATO

SYN STRING

STRINGS

A.PIANO

82

84

MELODY
DRUMS
MARIMBA
A. GUITAR
FINGERDBAS
BRASS
PIZZICATO
SYN STRING
STRINGS
A. PIANO

86

MELODY
DRUMS
MARIMBA
FINGERDBAS
BRASS
PIZZICATO
STRINGS

88

MELODY

DRUMS

MARIMBA

FINGERDBAS

BRASS

PIZZICATO

STRINGS

90

MELODY

DRUMS

MARIMBA

FINGERDBAS

PIZZICATO

STRINGS

92

MELODY

DRUMS

MARIMBA

A.GUITAR

FINGERDBAS

BRASS

PIZZICATO

SYN STRING

STRINGS

94

MELODY

DRUMS

MARIMBA

A.GUITAR

FINGERDBAS

PIZZICATO

SYN STRING

STRINGS

96

MELODY

DRUMS

MARIMBA

A.GUITAR

FINGERDBAS

BRASS

PIZZICATO

SYN STRING

STRINGS

98

MELODY

DRUMS

MARIMBA

A.GUITAR

FINGERDBAS

PIZZICATO

SYN STRING

STRINGS

100

MELODY

DRUMS

MARIMBA

A. GUITAR

FINGERDBAS

BRASS

PIZZICATO

SYN STRING

STRINGS

102

104

MELODY
DRUMS
MARIMBA
A.GUITAR
FINGERDBAS
BRASS
PIZZICATO
SYN STRING
STRINGS

106

MELODY
DRUMS
MARIMBA
A.GUITAR
FINGERDBAS
PIZZICATO
SYN STRING
STRINGS

108

MELODY

DRUMS

MARIMBA

A. GUITAR

FINGERDBAS

BRASS

PIZZICATO

SYN STRING

STRINGS

110

DRUMS

MARIMBA

A. GUITAR

FINGERDBAS

BRASS

PIZZICATO

SYN STRING

STRINGS

112

DRUMS

MARIMBA

A. GUITAR

FINGERDBAS

BRASS

PIZZICATO

SYN STRING

STRINGS

- BRASS:** A melodic line in the right hand with rests.
- PIZZICATO:** A series of chords in the right hand, marked with 'pizz' and rests.
- SYN STRING:** A long sustain line in the right hand.
- STRINGS:** A long sustain line in the left hand, followed by a melodic line in the right hand.

113

MELODY

Smiley - Urlaub Machen

♩ = 126,000130

7

12

16

20

24

27

30

34

38

42

46

50

53

56

59

72

76

80

84

87

90

93

96

99

102

105

108

6

2

DRUMS

Smiley - Urlaub Machen

♩ = 126,000130

V.S.

DRUMS

30

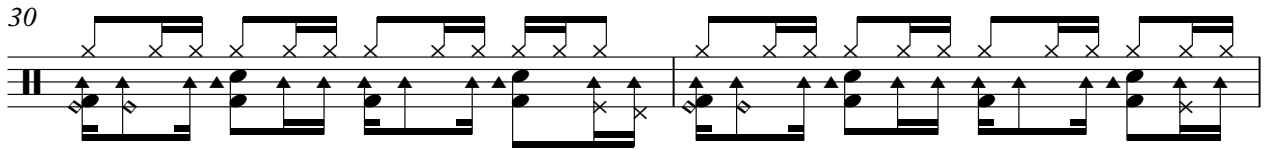

32

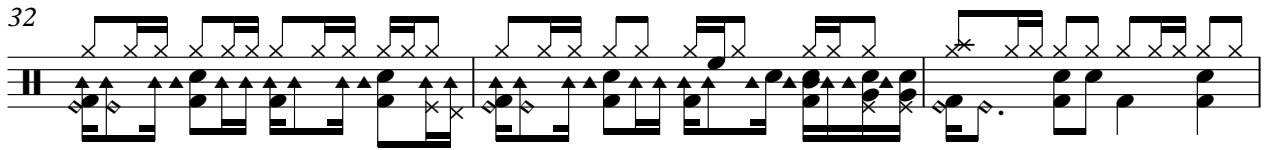

35

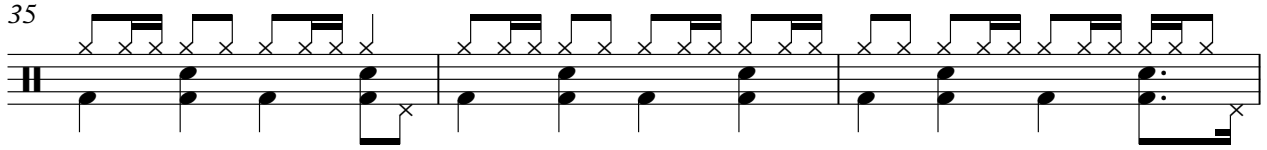

38

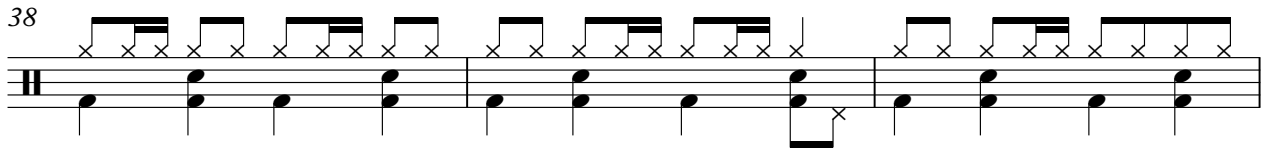

41

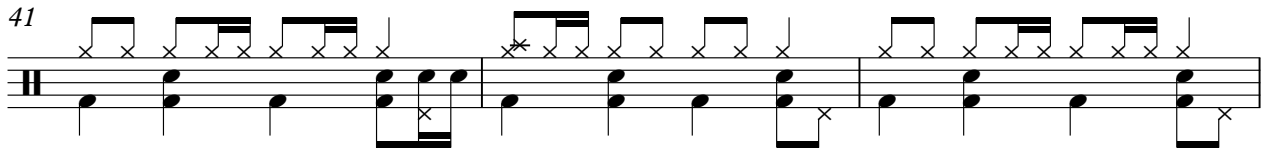

44

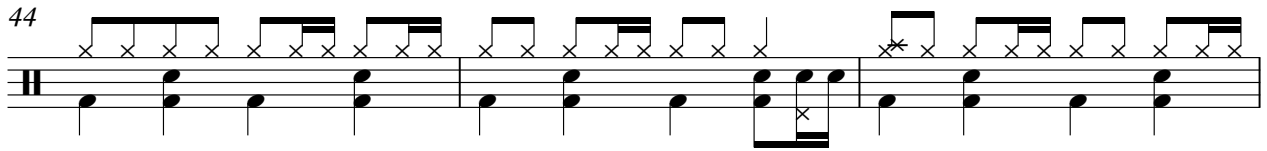

47

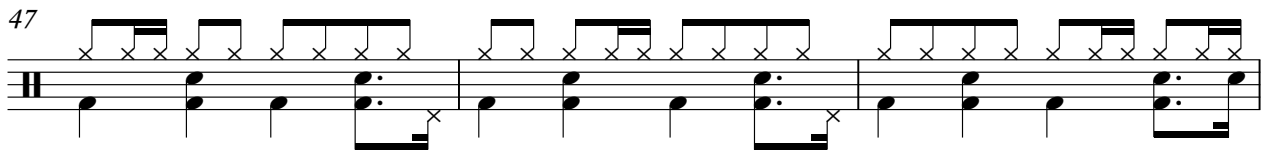

50

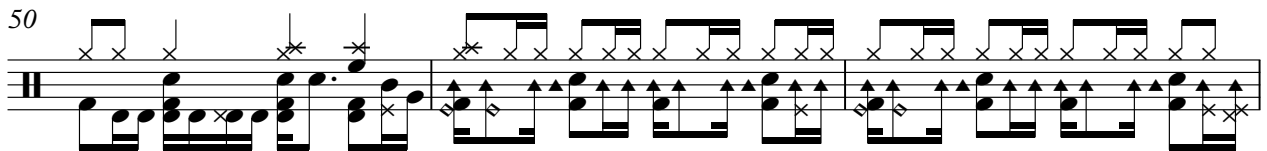

53

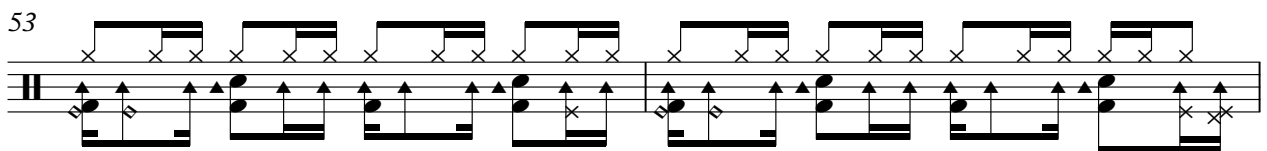

55

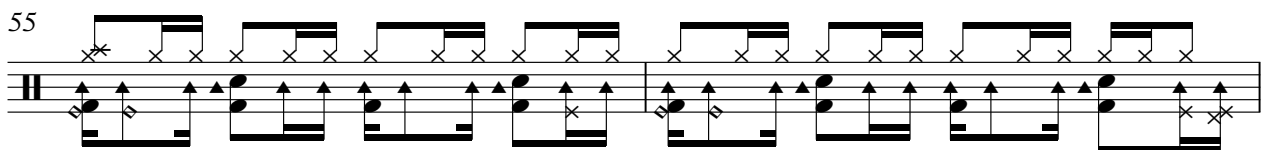

DRUMS

57

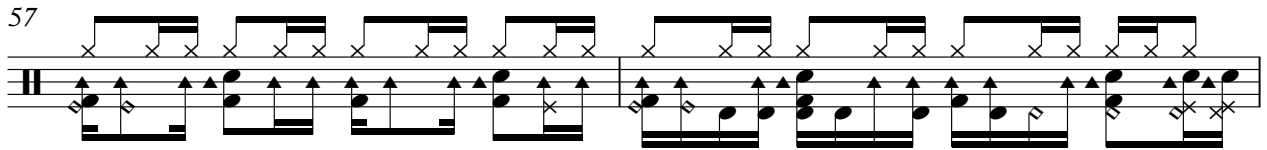

59

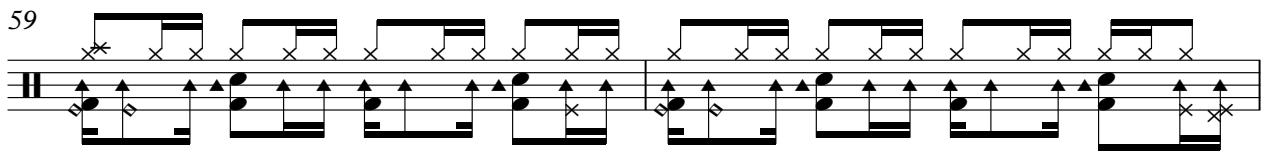

61

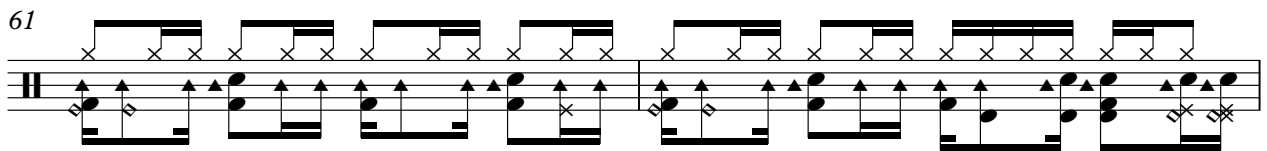

63

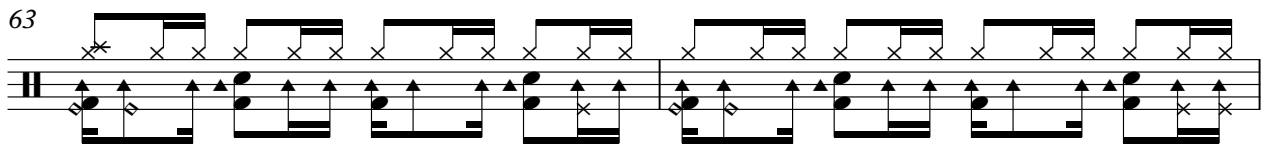

65

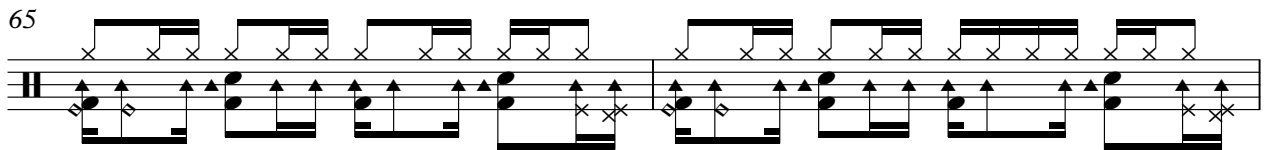

67

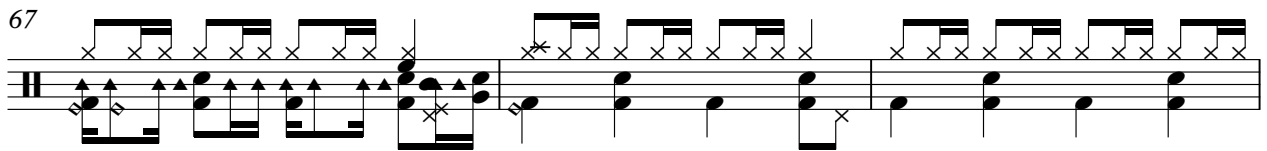

70

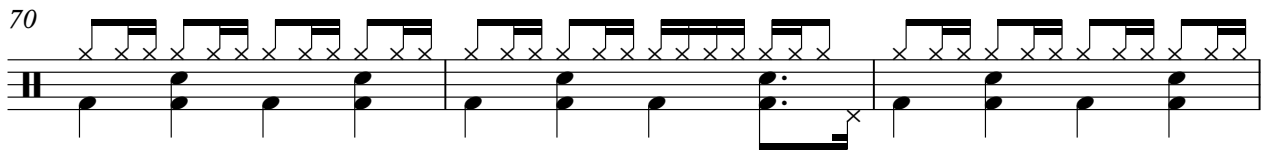

73

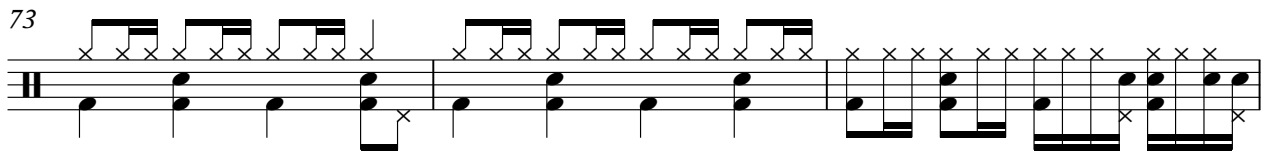

76

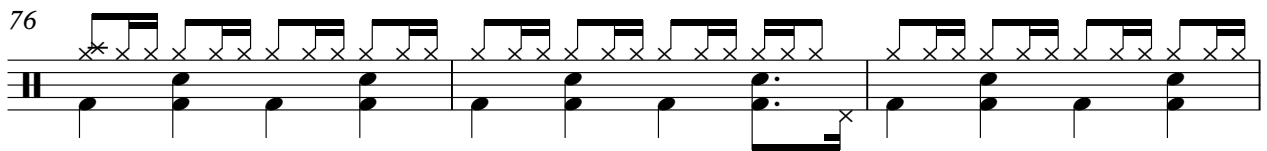

79

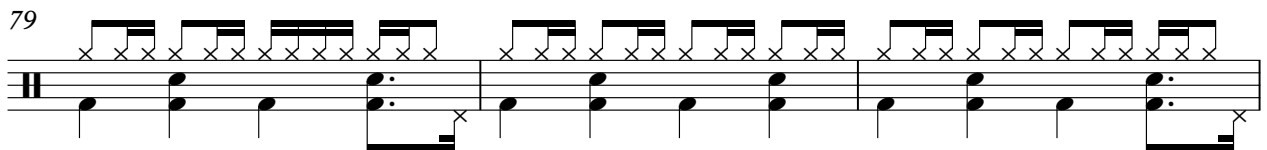

V.S.

DRUMS

82

85

87

89

91

93

95

97

100

102

DRUMS

104

106

108

110

112

MARIMBA

Smiley - Urlaub Machen

♩ = 126,000130

4

6

11

24

27

30

33

37

MARIMBA

89

3

92

3

95

6 6

98

3

100

6 6

103

6 6

106

3

108

3

110

3

112

6 3 3

4

MARIMBA

113

A.GUITAR

Smiley - Urlaub Machen

♩ = 126,000130

6

11

15

19

24

28

32

37

42

V.S.

97

102

107

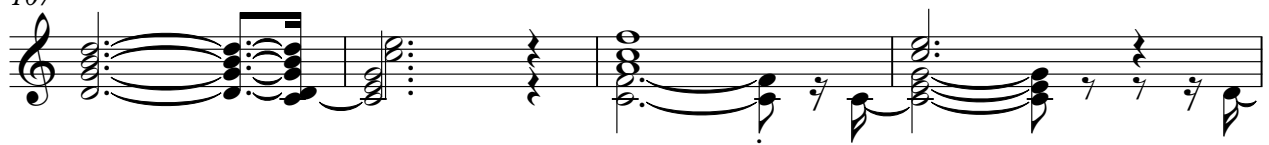

111

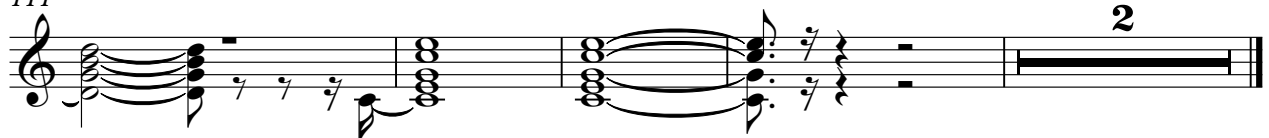

♩ = 126,000130

2

7

10

13

16

19

22

25

28

31

V.S.

34

37

40

43

46

49

52

55

58

61

64

67

70

73

76

79

82

85

90

94

V.S.

FINGERDBAS

97

100

103

106

109

112

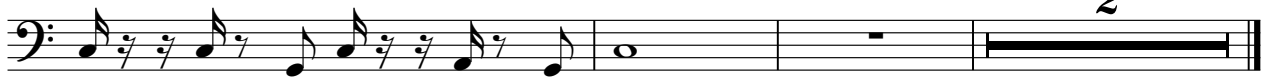

2

BRASS

Smiley - Urlaub Machen

♩ = 126,000130

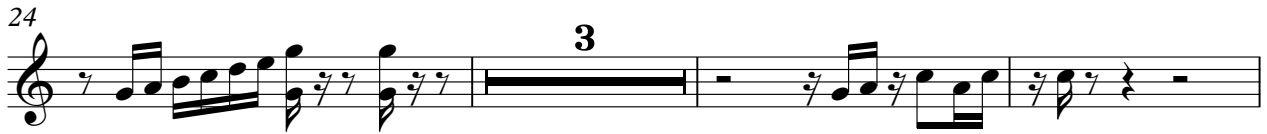

54

2

59

62

65

16

84

89

2

96

2

101

3

108

111

PIZZICATO

Smiley - Urlaub Machen

♩ = 126,000130

5

8

11

14

17

20

23

26

V.S.

29

32

35

38

41

44

47

50

53

56

59

62

65

68

71

74

V.S.

77

80

83

86

89

92

95

98

101

104

107

110

112

SYN STRING

Smiley - Urlaub Machen

♩ = 126,000130

2

11

19

26

35

43

50

58

67

76

V.S.

2

SYN STRING

83

96

105

111

STRINGS

Smiley - Urlaub Machen

♩ = 126,000130

STRINGS

54

59

63

67

77

80

84

90

96

101

STRINGS

107

111

2

A.PIANO

Smiley - Urlaub Machen

♩ = 126,000130

15

19

22

25

17

45

48

51

25

79

82

84

30

2