

Smith & Smith - Nostalgic Heaven

♩ = 130,000137

Alto Saxophone

Percussion

Steel Drums

Kora

Rock Organ

Synth Bass

Synth Strings

FX 3 (Crystal)

♩ = 130,000137

FX 5 (Brightness)

Birdsong

6

Syn. Str.

FX 3

Bsong.

(C)1993 Roland Corporation
(C)1993 Roland Corporation

11

Perc.

Syn. Str.

FX 3

Bsong.

14

♩ = 158,000351

Perc.

Steel D.

Organ

S. Bass

Syn. Str.

FX 5

Bsong.

♩ = 158,000351

19

Perc.

Organ

S. Bass

Syn. Str.

FX 5

24

Perc.

Steel D.

Organ

S. Bass

Syn. Str.

FX 5

28

Perc.

Organ

S. Bass

Syn. Str.

FX 5

32

Alto Sax.

Perc.

Organ

S. Bass

Syn. Str.

FX 5

36

Alto Sax.

Perc.

Organ

S. Bass

Syn. Str.

FX 5

41

Alto Sax.

Perc.

Organ

S. Bass

Syn. Str.

FX 5

45

Alto Sax.

Perc.

Organ

S. Bass

Syn. Str.

FX 5

49

Alto Sax.

Perc.

Kora

S. Bass

Syn. Str.

53

Perc.

Kora

S. Bass

Syn. Str.

57

Perc.

Kora

S. Bass

Syn. Str.

61

Perc.

Kora

S. Bass

Syn. Str.

65

Perc.

Kora

S. Bass

Syn. Str.

70

Perc.

Kora

S. Bass

Syn. Str.

74

Perc.

Kora

S. Bass

Syn. Str.

78

Perc.

Steel D.

Kora

S. Bass

Syn. Str.

FX 5

Bsong.

82

Perc.

Steel D.

Organ

S. Bass

Syn. Str.

FX 5

87

Perc.

Steel D.

Organ

S. Bass

Syn. Str.

FX 5

91

Alto Sax.

Perc.

Organ

S. Bass

Syn. Str.

FX 5

96

Alto Sax.

Perc.

Organ

S. Bass

Syn. Str.

FX 5

100

Alto Sax.

Perc.

S. Bass

Syn. Str.

FX 5

105

Alto Sax. Perc. S. Bass Syn. Str. FX 5 Bsong.

110

Alto Sax. Perc. S. Bass Syn. Str. FX 5

114

Alto Sax. Perc. S. Bass Syn. Str.

117

Alto Sax.

Perc.

S. Bass

Syn. Str.

Bsong.

123

Alto Sax.

Syn. Str.

Bsong.

129

Syn. Str.

Bsong.

133

Syn. Str.

Bsong.

Smith & Smith - Nostalgic Heaven

Alto Saxophone

♩ = 130,000137 ♩ = 158,000351

14 16

35

42

47 3

53 12 28 3

99

106

113 3 3

121 11

138

(C)1993 Roland Corporation
(C)1993 Roland Corporation

Smith & Smith - Nostalgic Heaven

Percussion

♩ = 130,000137

10

13

♩ = 158,000351

16

22

28

33

38

44

50

58

(C)1993 Roland Corporation
(C)1993 Roland Corporation

V.S.

65

73

80

85

91

96

101

107

111

115

117

20

Steel Drums

Smith & Smith - Nostalgic Heaven

♩ = 130,000137 ♩ = 158,000351

14

19

6 26

53

12 16

83

6 24

115

23

(C)1993 Roland Corporation
(C)1993 Roland Corporation

Kora

Smith & Smith - Nostalgic Heaven

♩ = 130,000137 ♩ = 158,000351

14 33

51

57

62

69

74

79

34

115

23

(C)1993 Roland Corporation
(C)1993 Roland Corporation

Rock Organ

Smith & Smith - Nostalgic Heaven

♩ = 130,000137 ♩ = 158,000351

14 2

21

28

35

42

47

4 12

4 12

(C)1993 Roland Corporation
(C)1993 Roland Corporation

65 **17**

17

87

17

93

18

18

115 **23**

23

Smith & Smith - Nostalgic Heaven

Synth Bass

♩ = 130,000137

♩ = 158,000351

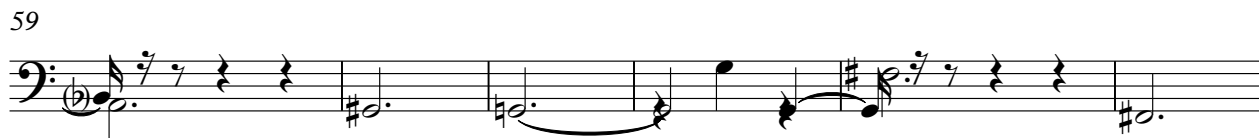

(C)1993 Roland Corporation
(C)1993 Roland Corporation

V.S.

83

89

95

102

108

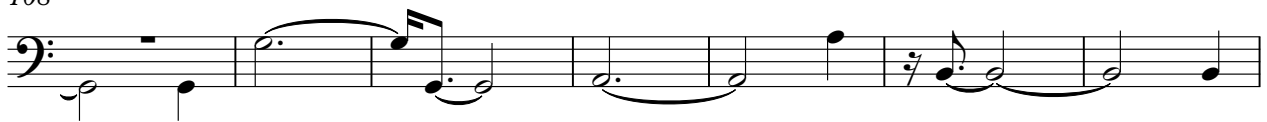

115

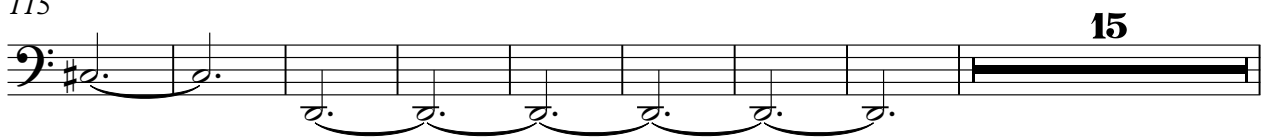

15

138

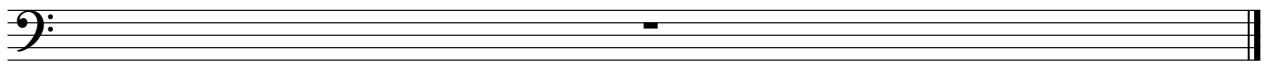

Synth Strings

Smith & Smith - Nostalgic Heaven

♩ = 130,000137

9

15 ♩ = 158,000351

24

33

42

49

53

59

64

(C) 1993 Roland Corporation
(C) 1993 Roland Corporation

V.S.

Synth Strings

71

78

87

96

104

110

115

123

130

138

♩ = 130,000137

6

10

♩ = 158,00035

2

16

37

12

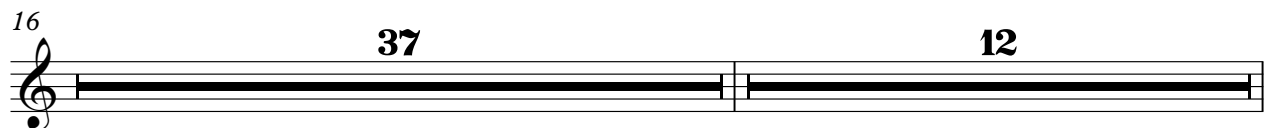

65

50

23

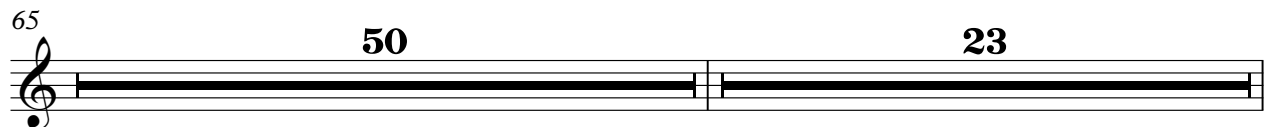

138

FX 5 (Brightness)

Smith & Smith - Nostalgic Heaven

♩ = 130,000137 ♩ = 158,000351

14 2

22 2

30 2 2

39 2

47 6 12 16

83 2

91 2 2 2

101 2

107 2 4

115 23

(C)1993 Roland Corporation
(C)1993 Roland Corporation

Birdsong

Smith & Smith - Nostalgic Heaven

♩ = 130,000137

9

♩ = 158,000351

16

36 12

65

14 25 9

115

3

124

130

4

138

(C)1993 Roland Corporation
(C)1993 Roland Corporation

Smith & Smith - Nostalgic Heaven

[No instrument (barlines shown)]

♩ = 130,000137

♩ = 158,000351

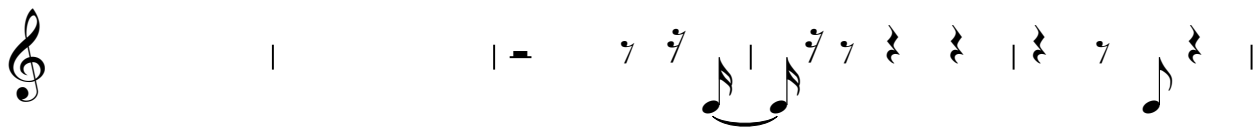

(C)1993 Roland Corporation
(C)1993 Roland Corporation