

# Smith Dick - There Is A Light

♩ = 132,000137

4

8

Drums

Guitar

Guitar-Vocal

Bass

Bass II

Vocals

12

Drums

Guitar

Guitar-Vocal

Bass

Bass II

Vocals

16 3

Drums

Guitar

Guitar-Vocal

Bass

Bass II

Vocals

20

Drums

Guitar

Guitar-Vocal

Bass

Bass II

Vocals

24

Drums

Guitar

Guitar-Vocal

Bass

Bass II

Vocals

28

Drums

Guitar

Guitar-Vocal

Bass

Bass II

Vocals

32

Drums

Guitar

Guitar-Vocal

Bass

Bass II

Vocals

36

Drums

Guitar

Guitar-Vocal

Bass

Bass II

Vocals

Chorus Strings

40

Drums

Guitar

Guitar-Vocal

Bass

Bass II

Vocals

Chorus Strings

44

Drums

Guitar

Guitar-Vocal

Bass

Bass II

Vocals

Chorus Strings

48

Drums

Guitar

Guitar-Vocal

Bass

Bass II

Vocals

Chorus Strings

52

Drums

Guitar

Guitar-Vocal

Bass

Bass II

Vocals

Chorus Strings

56

Drums

Guitar

Guitar-Vocal

Bass

Bass II

Vocals

60

Drums

Guitar

Guitar-Vocal

Bass

Bass II

Vocals

64

Drums

Guitar

Guitar-Vocal

Bass

Bass II

Vocals

68

Drums

Guitar

Guitar-Vocal

Bass

Bass II

Vocals

Chorus Strings

72

Drums

Guitar

Guitar-Vocal

Bass

Bass II

Vocals

Chorus Strings

76

Drums

Guitar

Guitar-Vocal

Bass

Bass II

Vocals

Chorus Strings

80

Drums

Guitar

Guitar-Vocal

Bass

Bass II

Vocals

Chorus Strings

84

Drums

Guitar

Guitar-Vocal

Bass

Bass II

Vocals

Chorus Strings

88

Drums

Guitar

Guitar-Vocal

Bass

Bass II

Vocals

92

Drums

Guitar

Guitar-Vocal

Bass

Bass II

There Is A Light...

Vocals

Chorus Strings

There Is A Light...

The musical score consists of the following parts:

- Guitar:** Plays a series of chords, including triads and dyads, with some melodic movement.
- Guitar-Vocal:** Provides a melodic line that often overlaps with the vocal line.
- Bass II:** Mirrors the bass line of the first bass part.
- Vocals:** The main vocal line, featuring a melodic phrase that repeats.
- Chorus Strings:** A string section part, likely for a choir or orchestra, playing a melodic line.
- There Is A Light... (second instance):** A second melodic line, possibly for a different vocal part or instrument.

100

- Guitar:** Plays a series of chords and arpeggios, primarily using the F# major triad and its inversions.
- Guitar-Vocal:** Provides a melodic line that often overlaps with the vocal line.
- Bass II:** Mirrors the bass line of the first bass part.

108

112

- Guitar:** Plays a series of chords and arpeggios in a key with one sharp (F#).
- Guitar-Vocal:** Provides a melodic line that often overlaps with the vocal line.
- Bass II:** Plays an identical bass line to the first bass part.

116

Drums

Smith Dick - There Is A Light

♩ = 132,000137

5

9

13

17

21

25

29

33

37

V.S.

Drums

41

45

49

53

57

61

65

69

73

77

81

85

89

93

97

101

105

109

113

116

Smith Dick - There Is A Light

Guitar

♩ = 132,000137

7

13

19

25

31

37

43

50

56

V.S.

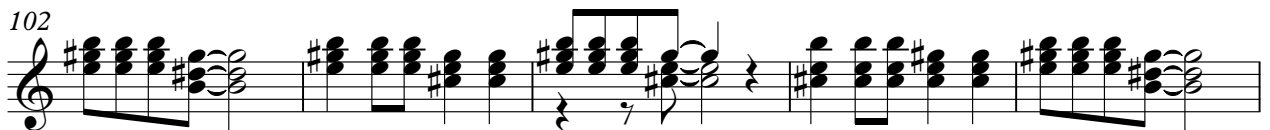
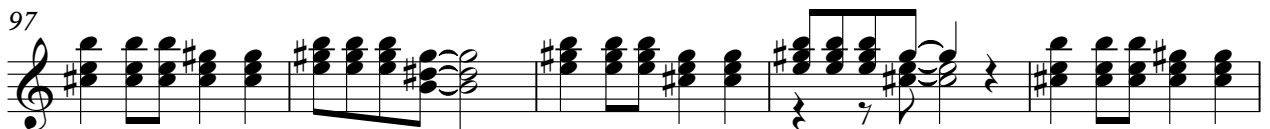
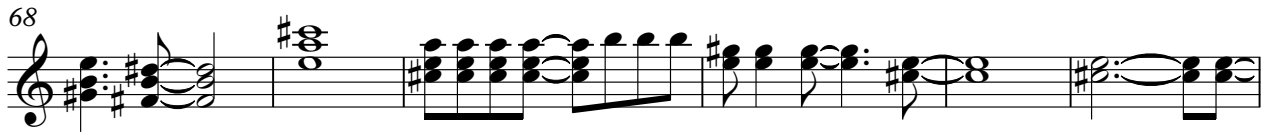

116

♩ = 132,000137

2

7

12

17

23

28

31

3

Smith Dick - There Is A Light

Bass

♩ = 132,000137

6

11

16

21

26

31

36

41

47

V.S.

# Smith Dick - There Is A Light

## Vocals

♩ = 132,000137

2

7

12

17

23

28

31

3

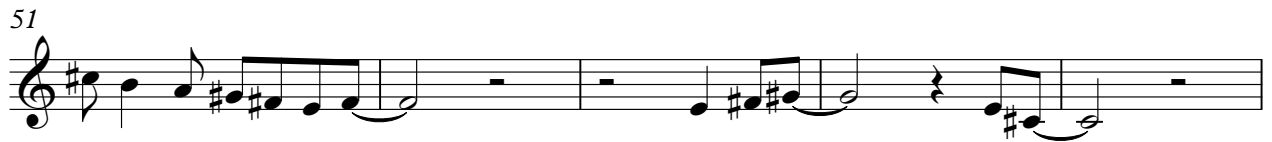

88

93

98

103

108

113

116

Chorus Strings

Smith Dick - There Is A Light

♩ = 132,000137

35

39

43

48

53

73

77

82

85

17

8

