

Smokey Robinson - tonite tonite

♩ = 142,180099

WinJammer Demo

WinJammer Demo

WinJammer Demo

WinJammer Demo

WinJammer Demo

♩ = 142,180099

4

WinJammer Demo

WinJammer Demo

WinJammer Demo

WinJammer Demo

WinJammer Demo

6

WinJammer Demo

WinJammer Demo

WinJammer Demo

WinJammer Demo

8

WinJammer Demo

WinJammer Demo

WinJammer Demo

WinJammer Demo

WinJammer Demo

10

WinJammer Demo

WinJammer Demo

WinJammer Demo

WinJammer Demo

WinJammer Demo

13

WinJammer Demo

WinJammer Demo

WinJammer Demo

WinJammer Demo

16

WinJammer Demo

WinJammer Demo

WinJammer Demo

WinJammer Demo

19

WinJammer Demo

WinJammer Demo

WinJammer Demo

WinJammer Demo

21

WinJammer Demo

WinJammer Demo

WinJammer Demo

WinJammer Demo

23

WinJammer Demo

WinJammer Demo

WinJammer Demo

WinJammer Demo

26

WinJammer Demo

WinJammer Demo

WinJammer Demo

28

WinJammer Demo

WinJammer Demo

WinJammer Demo

WinJammer Demo

30

WinJammer Demo

WinJammer Demo

WinJammer Demo

WinJammer Demo

WinJammer Demo

32

WinJammer Demo

WinJammer Demo

WinJammer Demo

WinJammer Demo

WinJammer Demo

34

WinJammer Demo

WinJammer Demo

WinJammer Demo

WinJammer Demo

36

WinJammer Demo

WinJammer Demo

WinJammer Demo

WinJammer Demo

WinJammer Demo

38

WinJammer Demo

WinJammer Demo

WinJammer Demo

WinJammer Demo

WinJammer Demo

40

WinJammer Demo

WinJammer Demo

WinJammer Demo

WinJammer Demo

WinJammer Demo

42

WinJammer Demo

WinJammer Demo

WinJammer Demo

WinJammer Demo

WinJammer Demo

44

WinJammer Demo

WinJammer Demo

WinJammer Demo

WinJammer Demo

WinJammer Demo

46

WinJammer Demo

WinJammer Demo

WinJammer Demo

WinJammer Demo

WinJammer Demo

48

WinJammer Demo

WinJammer Demo

WinJammer Demo

WinJammer Demo

WinJammer Demo

50

WinJammer Demo

WinJammer Demo

WinJammer Demo

WinJammer Demo

WinJammer Demo

52

WinJammer Demo

WinJammer Demo

WinJammer Demo

T	2	2	3	3	3	3	3	3
A	3	1	4	1	4	3	3	1
B	4	4	4	4	4	4	4	4
B	2	4	6	6	6	6	6	6

WinJammer Demo

WinJammer Demo

54

WinJammer Demo

WinJammer Demo

WinJammer Demo

T	3	3	3	3	3	3	3	2
A	6	6	6	1	3	3	4	1
B	4	4	4	4	4	4	2	2
B	4	4	4	4	4	4	2	2

WinJammer Demo

WinJammer Demo

56

WinJammer Demo

WinJammer Demo

WinJammer Demo

WinJammer Demo

WinJammer Demo

57

WinJammer Demo

WinJammer Demo

WinJammer Demo

WinJammer Demo

WinJammer Demo

58

WinJammer Demo

WinJammer Demo

WinJammer Demo

WinJammer Demo

WinJammer Demo

60

WinJammer Demo

WinJammer Demo

WinJammer Demo

WinJammer Demo

WinJammer Demo

62

WinJammer Demo

WinJammer Demo

WinJammer Demo

WinJammer Demo

WinJammer Demo

64

WinJammer Demo

WinJammer Demo

WinJammer Demo

WinJammer Demo

WinJammer Demo

66

WinJammer Demo

WinJammer Demo

WinJammer Demo

WinJammer Demo

WinJammer Demo

68

WinJammer Demo

WinJammer Demo

WinJammer Demo

WinJammer Demo

WinJammer Demo

70

WinJammer Demo

WinJammer Demo

WinJammer Demo

WinJammer Demo

WinJammer Demo

72

WinJammer Demo

WinJammer Demo

WinJammer Demo

WinJammer Demo

WinJammer Demo

WinJammer Demo

74

WinJammer Demo

WinJammer Demo

WinJammer Demo

T	2		2	2	2	2		2	
A	3		3	3	3	3		3	
B	4	4	4	4	4	4		4	4
	2		2	2	2	2		2	

WinJammer Demo

WinJammer Demo

76

WinJammer Demo

WinJammer Demo

T	2	2	2	2		3	3	3	3	3				
A	3	4	4	4	4	4	1	4	3	4	1	4	3	4
B	4	4	4	4		6	6	6	6	6	6	6	6	6
	2	2	2		6	6	6	6	6	6	6	6	6	6

WinJammer Demo

WinJammer Demo

79

WinJammer Demo

WinJammer Demo

WinJammer Demo

WinJammer Demo

81

WinJammer Demo

WinJammer Demo

WinJammer Demo

WinJammer Demo

WinJammer Demo

83

WinJammer Demo

WinJammer Demo

Melodic line for measure 83 in treble clef, featuring a sequence of notes with slurs and accidentals.

WinJammer Demo

T	2	2	2	2	2	2	2
A	3	3	3	3	3	3	3
B	4	4	4	4	4	4	4
B	4	4	4	4	4	4	4
B	2	2	2	2	2	2	2

WinJammer Demo

Bass line for measure 83 in bass clef, showing a sequence of notes with slurs.

WinJammer Demo

Bass line for measure 83 in bass clef, showing a sequence of notes with slurs.

85

WinJammer Demo

WinJammer Demo

Melodic line for measure 85 in treble clef, featuring a sequence of notes with slurs and accidentals.

WinJammer Demo

T	3	3	1	3	3	3	3
A	4	4	1	4	4	4	4
B	6	6	6	6	6	6	6
B	6	6	6	6	6	6	6
B	6	6	6	6	6	6	6

WinJammer Demo

Bass line for measure 85 in bass clef, showing a sequence of notes with slurs.

WinJammer Demo

Bass line for measure 85 in bass clef, showing a sequence of notes with slurs.

87

WinJammer Demo

WinJammer Demo

WinJammer Demo

WinJammer Demo

WinJammer Demo

WinJammer Demo

89

WinJammer Demo

WinJammer Demo

WinJammer Demo

WinJammer Demo

WinJammer Demo

WinJammer Demo

92

WinJammer Demo

WinJammer Demo

WinJammer Demo

WinJammer Demo

WinJammer Demo

T	2	2	2	2	2	3	3	3	3
A	4	4	4	4	4	4	4	4	4
B	2	2	2	2	2	6	6	6	6

94

WinJammer Demo

WinJammer Demo

WinJammer Demo

WinJammer Demo

WinJammer Demo

T	3	3	3	3	3	3	3	3	3
A	4	4	4	4	4	4	4	4	4
B	6	6	6	6	6	6	6	6	6

96

WinJammer Demo

WinJammer Demo

WinJammer Demo

WinJammer Demo

WinJammer Demo

98

WinJammer Demo

WinJammer Demo

WinJammer Demo

WinJammer Demo

100

WinJammer Demo

WinJammer Demo

WinJammer Demo

WinJammer Demo

102

WinJammer Demo

WinJammer Demo

WinJammer Demo

WinJammer Demo

WinJammer Demo

104

WinJammer Demo

WinJammer Demo

WinJammer Demo

WinJammer Demo

WinJammer Demo

WinJammer Demo

106

WinJammer Demo

WinJammer Demo

WinJammer Demo

WinJammer Demo

WinJammer Demo

WinJammer Demo

108

WinJammer Demo

WinJammer Demo

WinJammer Demo

WinJammer Demo

WinJammer Demo

T 3 3 4 1 3 4 4 1 3 1 1 3 3 1 3 1
A 4 4 4 1 3 4 4 1 1 1 3 3 1 3 1
B 6 6 6 6 4 4 4 4 4

110

WinJammer Demo

WinJammer Demo

WinJammer Demo

WinJammer Demo

WinJammer Demo

T 3 3 3 3 3 3 1 2 2 2 2
A 4 4 4 4 4 4 1 4 4 4 4
B 2 2 2 2 2 2 2 2 2 2 2 2

112

WinJammer Demo

WinJammer Demo

WinJammer Demo

WinJammer Demo

WinJammer Demo

114

WinJammer Demo

WinJammer Demo

WinJammer Demo

WinJammer Demo

WinJammer Demo

116

WinJammer Demo

WinJammer Demo

WinJammer Demo

WinJammer Demo

WinJammer Demo

T	2	2	2	2	2	2	2
A	4	4	3	1	1	2	2
B	4	4	4	4	4	4	4
B	2	2	2	4	4	4	4

118

WinJammer Demo

WinJammer Demo

WinJammer Demo

WinJammer Demo

WinJammer Demo

T	3	3	3	3	3	3	3
A	4	4	1	1	4	4	4
B	6	6	6	6	6	6	6
B	6	6	6	6	6	6	6

120

WinJammer Demo

WinJammer Demo

WinJammer Demo

WinJammer Demo

WinJammer Demo

122

WinJammer Demo

WinJammer Demo

WinJammer Demo

WinJammer Demo

WinJammer Demo

124

WinJammer Demo

WinJammer Demo

Melodic line for measure 124 in treble clef, showing a sequence of notes: G#4, B4, A4, G#4, F#4, and E4.

WinJammer Demo

T	2	2	2	2	2	2
A	3	3	3	3	3	3
B	4	4	4	4	4	4
	2		2	2		

WinJammer Demo

Bass line for measure 124 in bass clef, showing notes: G#2, B2, A2, G#2, F#2, and E2.

WinJammer Demo

Pedal point for measure 124 in bass clef, showing a sustained low note (G#1) with a melodic line above it.

125

WinJammer Demo

WinJammer Demo

Melodic line for measure 125 in treble clef, showing notes: G#4, B4, A4, G#4, F#4, E4, and a triplet of eighth notes.

WinJammer Demo

T	2	2	2	2	2	2	2	2	2	2	2
A	4	4	4	4	4	4	4	4	4	4	4
B	4	4	4	4	4	4	4	4	4	4	4
	2		2	2	2					4	2

WinJammer Demo

Bass line for measure 125 in bass clef, showing notes: G#2, B2, A2, G#2, F#2, and E2.

WinJammer Demo

Pedal point for measure 125 in bass clef, showing a sustained low note (G#1) with a melodic line above it.

126

WinJammer Demo

WinJammer Demo

WinJammer Demo

WinJammer Demo

WinJammer Demo

T	2	2	2	2	2		3	3	3	3	3
A	3	3	1	1	1		4	4	4	4	4
B	4	4	4	4	4	6	6	6	6	6	6
	2		4	4	4	6	6	6	6	6	6

128

WinJammer Demo

WinJammer Demo

WinJammer Demo

WinJammer Demo

WinJammer Demo

T	2	2	2	3	2		2	2	2	2	2
A	3	3	4	4	4	3	4	4	4	4	4
B	4	4	4	4	4	4	4	4	4	4	4
	4		4	4	4	4	2	2	2	2	2

130

WinJammer Demo

WinJammer Demo

WinJammer Demo

T	2	2	2	2	2	2	3	3	3	3	3
A	3	3	3	1	1	1	4	4	4	4	4
B	4	4	4	4	4	4	6	6	6	6	6
	2		2	4	4	4	6	6	6	6	6

WinJammer Demo

WinJammer Demo

132

WinJammer Demo

WinJammer Demo

WinJammer Demo

T	2	2	2	2	2	2	2	2	2	2	2
A	3	3	3	3	3	3	4	4	4	4	4
B	4	4	4	4	4	4	4	4	4	4	4
	2		2	2	2	2	2	2	2	2	2

WinJammer Demo

WinJammer Demo

134

WinJammer Demo

WinJammer Demo

WinJammer Demo

T	2	2	2	2	2	3	3	3	3	3
A	3	3	1	1	1	3	4	4	4	4
B	4	4	4	4	4	6	6	6	6	6
	2		4	4	4	6	6	6	6	6

WinJammer Demo

WinJammer Demo

136

WinJammer Demo

WinJammer Demo

WinJammer Demo

T	2	2	2	2	2	2	2	2	4
A	3	3	3	3	3	3	3	4	4
B	4	4	4	4	4	4	4	4	4
	2							4	2

WinJammer Demo

WinJammer Demo

137

WinJammer Demo

WinJammer Demo

WinJammer Demo

WinJammer Demo

WinJammer Demo

138

WinJammer Demo

WinJammer Demo

WinJammer Demo

WinJammer Demo

WinJammer Demo

140

WinJammer Demo

WinJammer Demo

WinJammer Demo

WinJammer Demo

WinJammer Demo

142

WinJammer Demo

WinJammer Demo

WinJammer Demo

WinJammer Demo

WinJammer Demo

143

WinJammer Demo

WinJammer Demo

WinJammer Demo

T	3	3	3	3	3	2	2	2	4
A	4	4	4	4	4	3	3	3	
B	6	6	6	6	6	4	4	4	4
	6		6	6	6	4	4	4	2
			6	6	6	2	2	2	

WinJammer Demo

WinJammer Demo

145

WinJammer Demo

WinJammer Demo

WinJammer Demo

T	2	2	2	6	6	2	2	6	6	6
A	4	4	4	7	7	2	2	7	2	6
B	2	2	2	2	2	2	2	2		

WinJammer Demo

WinJammer Demo

148

WinJammer Demo

WinJammer Demo

WinJammer Demo

150

WinJammer Demo

WinJammer Demo

WinJammer Demo

153

WinJammer Demo

WinJammer Demo

WinJammer Demo

WinJammer Demo

155

WinJammer Demo

WinJammer Demo

Three lines of guitar tablature labeled T, A, and B. The first two lines (T and A) have fret numbers 3 and 4 in the first two measures. The third line (B) has fret numbers 6 and 6 in the first two measures. All lines end with a double bar line.

WinJammer Demo

♩ = 142,180099

5

10

15

19

22

26

30

33

36

V.S.

40

44

48

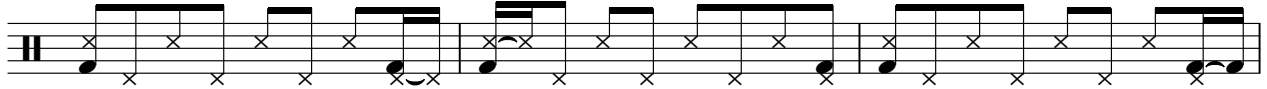

51

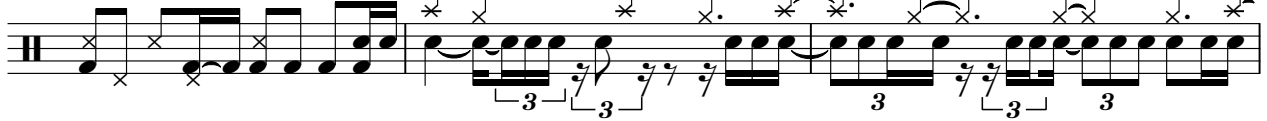

54

57

60

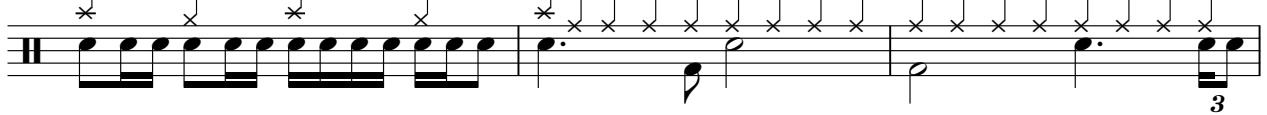

63

66

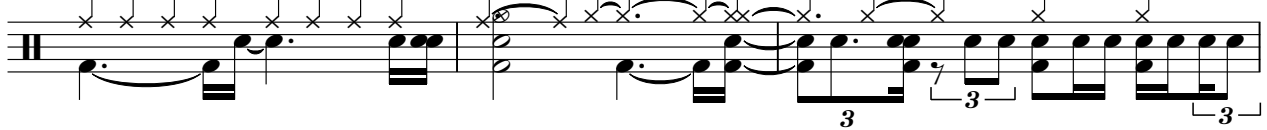

69

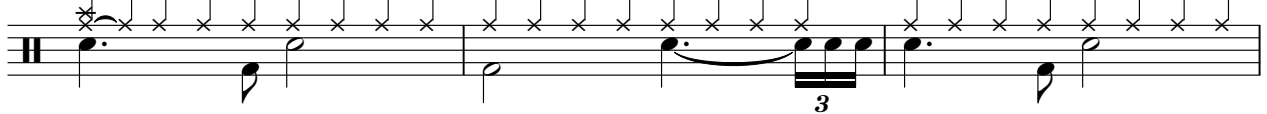

72

77

82

87

92

96

100

103

106

109

V.S.

WinJammer Demo

112

115

119

122

125

128

131

134

137

140

143

147

♩ = 142,180099

29

33

38

42

47

53

58

63

69

6

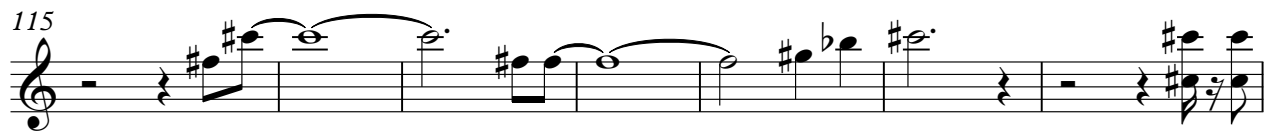
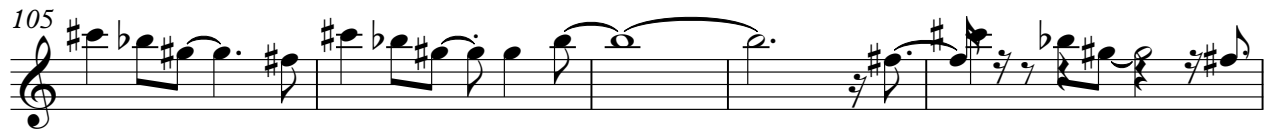

132

136

141

146

150

Smokey Robinson - tonite tonite

WinJammer Demo

♩ = 142,180099

E																			
T	2	2	2	2	2	2	2	2	2	2	2	2	2	2	2	2	2	2	2
A	3	3	3	3	3	3	3	3	3	3	3	3	3	3	3	3	3	3	3
B	4	4	4	4	4	4	4	4	4	4	4	4	4	4	4	4	4	4	4
E	2		2		2		2		2		2		2		2		2		2
A																			

6

T	3	3	3	3	3	3	3	3	3	3	3	3	3	3	3	3	3	3	3
A	4			4	4	4	4	4	4	4	4	4	4	4	4	4	4	4	4
B	6		1	6	6	6	6	6	6	6	6	6	6	6	6	6	6	6	6
E	6	6	6	6	6	6	6	6	6	6	6	6	6	6	6	6	6	6	6

10

T	2	2	2	2	2	2	2	2	2	2	2	2	2	2	2	2	2	2	2
A	3	3	3	3	3	3	3	3	3	3	3	3	3	3	3	3	3	3	3
B	4		4	4	4	4	4	4	4	4	4	4	4	4	4	4	4	4	4
E	2		2	2	2	2	2	2	2	2	2	2	2	2	2	2	2	2	2

14

T		3	3		3	3	3	3	3	3	3	3	3	3	3	3	3	3	3
A		4	4		4	4	4	4	4	4	4	4	4	4	4	4	4	4	4
B	6	6		6	6	6	6	6	6	6	6	6	6	6	6	6	6	6	6
E	6	6	6	6	6	6	6	6	6	6	6	6	6	6	6	6	6	6	6

19

T	2	2	2	2	2	2	2	2	2	2	2	2	2	2	2	2	2	2	2
A	1		1		1		1		1		1		1		1		1		1
B	4		4	4	4	4	4	4	4	4	4	4	4	4	4	4	4	4	4
E	4	4	4	4	4	4	4	4	4	4	4	4	4	4	4	4	4	4	4

24

T	2	2		2	3	3		6	2	2	6	2	6	6	6	2	6	2	6
A	3	3	3		4	4	4	2	2	2	2	2	2	2	2	2	2	2	2
B	4	4	4	4	4	4	4	2	2	2	2	2	2	2	2	2	2	2	2
E	2	2		2	2	2	2	2	2	2	2	2	2	2	2	2	2	2	2

28

T	6	6	2	6	2	2	2	6	6	6	2	6	2	6	6	2	6	2	6
A			2	2	2	2	2				2	2	2			2	2	2	
B	2		7	2	2	2	2	2	4	4	4	4	4	4	4	2	2	7	2
E									7	7	7	7	7	7	7	7	7	7	7

31

T	6	2	2	6	2	6		6	2	6	2	6		6	2	2	6	2	6
A			2	2	2	2			2	2	2	2			2	2	2	2	
B	4	4	4	4	4	4	4	2	2	2	2	2	7	4	4	4	4	4	2
E													7	7	7	7	7	7	7

35

T	6	2	6	2	6		6	2	6	2	6		6	2	6	2	6	2	6
A			2	2	2			2	2	2	2			2	2	2	2	2	
B	4	4	4	4	4	4	1	1	1	1	1	1	6	4	4	4	4	2	2
E																		7	2

39

T	6	6	2	6	2	6		6	6	2	6	2	6		6	2	6	2	6
A																			
B	4	4	4	4	4	4	2	2	7	2	4	4	4	4	4	2	2	7	2
E											7	7	7	7	7	7	7	7	7

V.S.

2 43

WinJammer Demo

	6	6 2	2	6	2	2	6		6 2	2	6	2	6		6	6 2	6	2	6
T																			
A	4	4	4	4	4	4	4		1	1	6	1	1	1		4	4	4	4
B	4								4		6			6					

46

	6	6	2	2	6	6	2	6		6	6	2	2	6	2	6		6	2	6	2	6
T																						
A	2			2		2		2		4	4	4	4	4	4	4		2	2	7	2	
B	2			2		2		2		7												

49

	6	6 2	2	6	2	2	6		6 2	2	6	2	2	6		6	6 2	2	6	2	2	6
T																						
A	4	4	4	4	4	4	4		2	2	7	2		4	4	4	4	4	4	4	4	4
B	7										7			4								

53

																							2
T	3			3	3		3		3	3		3	3		3	3		3	3	3		3	2
A	4	1	4	4	1	3		3	6		3	6	1	3	3		3	4	1	3	3	1	3
B	6			6	6	4		4	4	4	4	4	4	4	4		2	2	2	2	2	2	2

56

	2	2																					
T	3																						
A	4	1							3	3	4	1	3	4	4	1		3	1	3	3	1	3
B	4								6									2	2	2	2	4	1

60

	2	2		2																			
T	4	4		4	2				2	2	2	2	2	2		4	2		2	2	2	2	2
A	4	4		4	3				1	1	1	1			4	3		1	1	1	1		
B	2	2		2	4				4		4	4	4	4	2	4	4		4		4	4	4

65

	2																						
T	4																						
A	4	2							3	3													
B	2	4							6	6													

69

	2																						
T	4																						
A	4	2							2	2													
B	2	4	4						4	4	4	4	4	4	2	4	4		4		4	4	4

73

	2																						
T	3																						
A	4	4							4	4	4	4	4	4	4								
B	2								2	2	2	2	2	2	2								

76

	2																						
T	3																						
A	4	4							4	1	4	3	4	1									
B	2	2							6		6	6	6	6	6								

T	3	4	3	3	3	2	2	2	2	2	2	2	2	2	2
A						3	3	3	3	3	3	3	3	3	3
B	6	6	6	6	6	4	4	4	4	4	4	4	4	4	4
	6	6	6	6	6	2	2	2	2	2	2	2	2	2	2

84

T	2	2	2	2	3	3	3	3	3	3	3	3	3	3	3
A	4	4	4	4	4	4	4	4	4	4	4	4	4	4	4
B	2	2	2	2	6	6	6	6	6	6	6	6	6	6	6
					6	6	6	6	6	6	6	6	6	6	6

88

T	3	3	3	3	2	2	2	2	2	2	2	2	2	2	2
A	4	4	4	4	4	4	4	4	4	4	4	4	4	4	4
B	6	6	6	6	4	4	4	4	4	4	4	4	4	4	4
	6	6	6	6	2	2	2	2	2	2	2	2	2	2	2

92

T	2	2	2	2	2	3	3	3	3	3	3	3	3	3	3
A	4	4	4	4	4	4	4	4	4	4	4	4	4	4	4
B	4	4	4	4	4	6	6	6	6	6	6	6	6	6	6
	2	2	2	2	2	6	6	6	6	6	6	6	6	6	6

96

T	3	3	3	3	3	6	6	6	6	6	6	6	6	6	6
A	4	4	4	4	4	2	2	2	2	2	2	2	2	2	2
B	6	6	6	6	6	4	4	4	4	4	4	4	4	4	4
	6	6	6	6	6	7	7	7	7	7	7	7	7	7	7

99

T	6	2	2	2	6	6	6	2	6	2	6	6	2	6	2	6
A	2	2	7	2	4	4	4	4	4	4	4	2	2	7	2	4
B	2	2	7	2	4	4	4	4	4	4	4	2	2	7	2	4
					7	7	7	7	7	7	7	7	7	7	7	7

103

T	2	2	3	3	3	3	3	3	3	3	3	3	3	3	3
A	4	4	4	4	4	4	4	4	4	4	4	4	4	4	4
B	4	4	4	4	4	6	6	6	6	6	6	6	6	6	6
	2	2	4	4	4	6	6	6	6	6	6	6	6	6	6

106

T	3	4	1	3	3	3	2	2	2	3	3	3	3	3	3
A	2	2	2	2	2	2	2	2	2	4	4	4	4	4	4
B	2	2	2	2	2	2	2	2	2	4	4	4	4	4	4
										4	4	4	4	4	4

109

T	3	1	3	3	3	1	3	1	2	2	2	2	2	2	2
A		1							4	4	4	4	4	4	4
B	4		4	4	4	4	2	2	2	2	2	2	2	2	2

113

T	2	2	2	2	2	2	2	2	2	2	2	2	2	2	2
A	1	1	1	1	1	1	1	1	1	1	1	1	1	1	1
B	4	4	4	4	4	4	4	4	4	4	4	4	4	4	4
	4	4	4	4	4	4	4	4	4	4	4	4	4	4	4

V.S.

T	2	2	2	2	3	3	3	3	3	3	3	3	2	2	2	
A	1	1			4	4	1	1	4	4	1	4	4	4	3	1
B	4	4			6	6	6	6	6	6	6	6	2	4	4	4
	4	4	4		6	6	6	6	6	6	6	6	2	2		4

121

T	2	2	2	2	2	2	2	2	2	2	2	3	3	3	3	3
A	1	1	1		3	3	3	3	3	1	1	3	3	3	3	3
B	4	4	4	4	4	4	4	4	4	4	4	6	6	6	6	6
	4	4	4	4	2	2	2	2	2	4	4	6	6	6	6	6

124

T	2	2	2	2	2	2	2	2	2	2	2	2	2	2	2	2
A	3	3	3	3	3	3	3	3	3	3	3	3	3	3	3	3
B	4	4	4	4	4	4	4	4	4	4	4	4	4	4	4	4
	2	2	2		2	2	2	2	2	2	2	4	4	4	4	6

127

T	3	3	3	3	2	2	2	2	2	2	2	2	2	2	2	2
A	4	4	1	4	4	4	4	4	4	4	4	4	4	4	4	4
B	6	6		6	6	6	6	6	6	6	6	6	6	6	6	6
	6			6	2	2	2	2	2	2	2	4	4	4	4	4

130

T	2	2	2	2	2	2	2	2	2	2	2	2	2	2	2	2
A	3	3	3	1	1	1	3	3	3	3	3	3	3	3	3	3
B	4	4		4	4	4	6	6	6	6	6	6	6	6	6	6
	2			2	2	2	6	6	6	6	6	2	2	2	2	2

133

T	2	2	2	2	2	2	2	2	2	2	2	3	3	3	3	3
A	4	4	4	4	4	4	3	3	3	1	1	1	4	4	4	4
B	2			2			4	4	4	4	4	6	6	6	6	6
				2			2	4	4	4	6	6	6	6	6	6

136

T	2	2	2	2	2	2	2	2	2	2	2	2	2	2	2	2
A	3	3	3	3	3	3	3	3	3	3	3	3	3	3	3	3
B	4	4	4	4	4	4	4	4	4	4	4	4	4	4	4	4
	2			2			2	2	2	2	2	2	4	4	4	4

139

T	3	3	3	3	2	2	2	2	2	2	2	2	2	2	2	2
A	4	4	4	4	4	4	4	4	4	4	4	4	4	4	4	4
B	6	6	6	6	6	6	6	6	6	6	6	6	6	6	6	6
	6			6	2	2	2	2	2	2	2	2	2	2	2	2

142

T	2	2	2	2	3	3	3	3	3	2	2	2	2	2	2	2
A	4	4			4	4	4	4	4	4	4	4	4	4	4	4
B	4	4	4	4	6	6	6	6	6	6	6	6	6	6	6	6
	2				6	6	6	6	6	2	2	2	2	2	2	2

147

T	6	6	2	6	6	6	6	6	6	2	2	6	6	2	2	6
A		7	2		7	2				2	2			2	2	
B	2			2			4	4	4	4	4	4	4	2	2	7
				2			7									

	6	6	2	2	6	2	2	6	6	2	2	6	6	2	2	6	2	2	6
T																			
A	4	4	4	4	4	4	4	4	2	2		2	4	4	4	4	4	4	4
B	7											7							

	2	2	3	3	2	3	2	1	1	2	2	3	3			
T																
A	4	4	4	4	4	4	4	4	4	4	4	4	4	[Bar with thick line]		
B	2				4	4	4	4	4	6	6	6	6	6	6	

♩ = 142,180099

8

15

22

29

38

47

54

59

64

V.S.

69

76

83

90

98

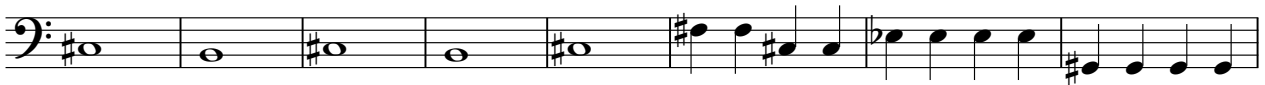

106

111

117

123

128

♩ = 142,180099

6

11

17

21

26

26

56

60

64

69

2
76
WinJammer Demo
82
89
96
6
106
110
114
119
123
127

133

WinJammer Demo

3

138

3

142

3

144

11