

Smokie - Alise s

♩ = 122,000069

ac git 2 ritm

acust git 1 arpidjio

Choir

9,8"
6.1,00
FANATAM SMOKIE - URAA..!

5

hets

ac git 2 ritm

acust git 1 arpidjio

Choir

8

hets

ac git 2 ritm

acust git 1 arpidjio

Choir

11

hets

ac git 2 ritm

acust git 1 arpidjio

Choir

14

hets

ac git 2 ritm

acust git 1 arpidjio

Choir

17

hets

ac git 2 ritm

acust git 1 arpidjio

Choir

20

41.3"
22.1,00
pr1

hets

Crash

Snarr

Bad midi drums

ac git 2 ritm

acust git 1 arpidjio

el git arpedjio

Bass elec

Choir

23

hets

Snarr

Bad midi drums

ac git 2 ritm

acust git 1 arpidjio

el git arpedjio

Bass elec

Choir

27

hets

Crash

Snarr

Bad midi drums

ac git 2 ritm

acust git 1 arpidjio

el git arpedjio

Bass elec

Choir

31

hets
Snarr
Bad midi drums
acust git 2 ritm
acust git 1 arpidjio
el git arpedjio
Bass elec
Choir

35

1'12.7"
38.1,00
k 2

hets
Crash
Snarr
Bad midi drums
acust git 2 ritm
acust git 1 arpidjio
el git arpedjio
Bass elec
Choir

39

hets
Snarr
Bad midi drums
ac git 2 ritm
el git solo
acust git 1 arpidjio
Bass elec
Choir

43

hets
Crash
Snarr
Bad midi drums
ac git 2 ritm
el git solo
acust git 1 arpidjio
Bass elec
Choir

47

hets
Snarr
Bad midi drums
ac git 2 ritm
el git solo
acust git 1 arpidjio
Bass elec
Choir

51

hets
Snarr
Bad midi drums
ac git 2 ritm
el git solo
acust git 1 arpidjio
Bass elec
Choir

54

hets
Crash
Snarr
Bad midi drums
acust git 2 ritm
acust git 1 arpedjio
el git arpedjio
Bass elec
Choir

58

hets
Crash
Snarr
Bad midi drums
acust git 2 ritm
el git solo
acust git 1 arpedjio
el git arpedjio
Bass elec
Choir

62

hets
Crash
Snarr
Bad midi drums
ac git 2 ritm
acust git 1 arpidjio
el git arpedjio
Bass elec
Choir

66

hets
Snarr
Bad midi drums
ac git 2 ritm
acust git 1 arpidjio
el git arpedjio
Bass elec
Choir

2'15,7"
70.1,00
k 32

70

hets
Crash
Snarr
Bad midi drums
ac git 2 ritm
el git solo
acust git 1 arpidjio
Bass elec
Choir
strings

74

hets
Snarr
Bad midi drums
ac git 2 ritm
el git solo
acust git 1 arpidjio
Bass elec
Choir
strings

78

hets
Crash
Snarr
Bad midi drums
ac git 2 ritm
el git solo
acust git 1 arpidjio
Bass elec
Choir
strings

82

hets
Snarr
Bad midi drums
ac git 2 ritm
el git solo
acust git 1 arpidjio
Bass elec
Choir
strings

86

hets
Crash
Snarr
Bad midi drums
ac git 2 ritm
acust git 1 arpidjio
el git arpedjio
Bass elec
Choir
strings

90

hets
Crash
Snarr
Bad midi drums
ac git 2 ritm
el git solo
acust git 1 arpidjio
el git arpedjio
Bass elec
Choir
strings

94

hets
Crash
Snarr
Bad midi drums
ac git 2 ritm
acust git 1 arpidjio
el git arpedjio
Bass elec
Choir
strings

98

hets
Snarr
Bad midi drums
ac git 2 ritm
acust git 1 arpidjio
el git arpedjio
Bass elec
Choir
strings

3'18,7"
102.1,00
coda

102

Crash

Bad midi drums

acust git 1 arpidjio

Bass elec

Choir

Smokie - Alise s

hets

♩ = 122,000069

5

10

15

20

24

28

32

36

40

44

V.S.

2

hets

48

52

56

60

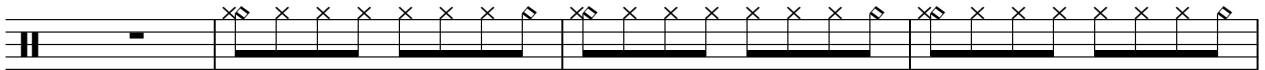

64

68

72

76

80

84

88

92

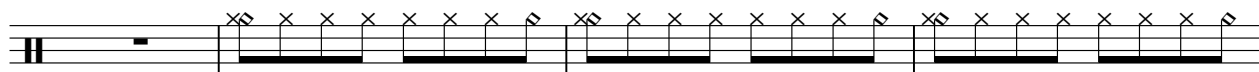

96

100

Smokie - Alise s

Snarr

♩ = 122,000069

20

25

31

37

43

49

55

61

67

73

79

85

91

97

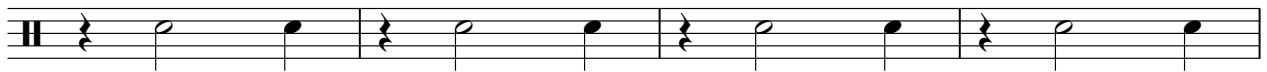

101

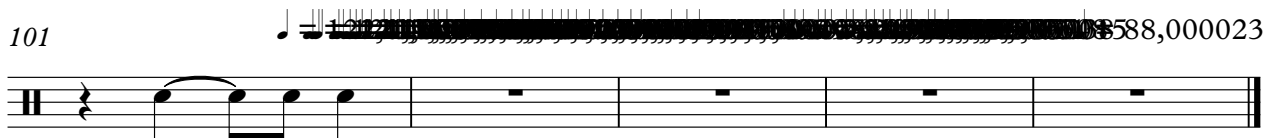

♩ = 122,000069

21

26

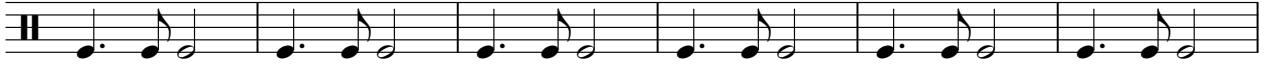

32

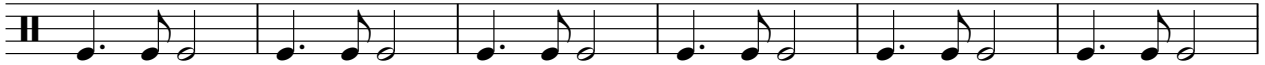

38

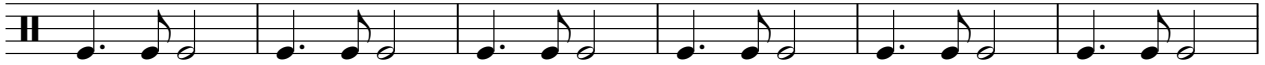

44

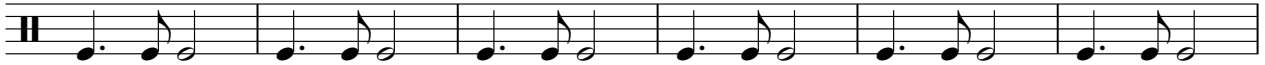

50

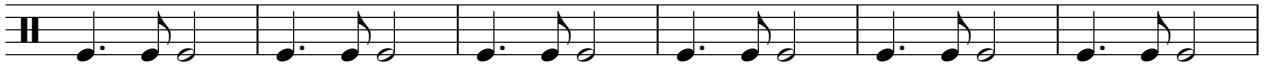

56

62

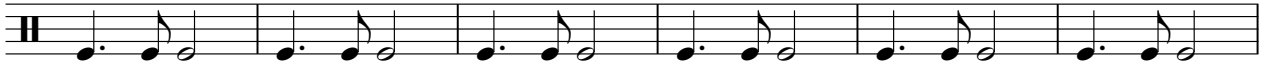

68

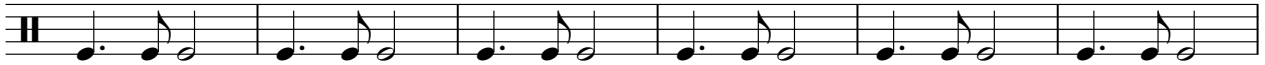

74

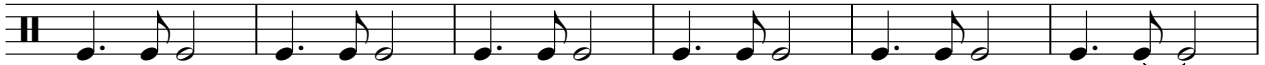

V.S.

ac git 2 ritm

Smokie - Alise s

♩ = 122,000069

4

6

8

10

12

14

16

18

20

V.S.

23

27

31

35

39

43

47

51

55

59

63

67

71

75

79

83

87

91

95

99

4

ac: git 2 ritm

101

08500023

el git solo

Smokie - Alise s

♩ = 122,000069

38

43

49

54 7 9

73

79

85 7

94 7

122,000023

acust git 1 arpidjio

Smokie - Alise s

♩ = 122,000069

V.S.

31

34

37

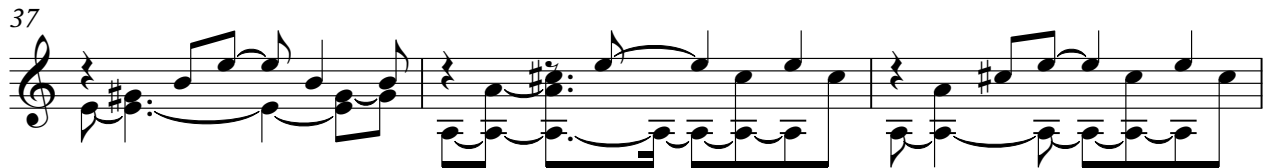

40

43

46

49

52

55

58

62

65

68

71

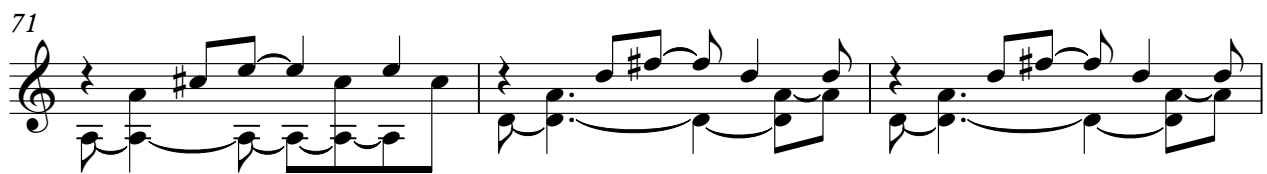

74

77

80

83

86

89

V.S.

93

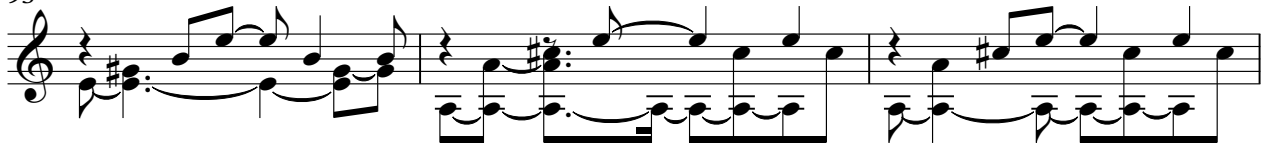

96

99

102

el git arpedjio

Smokie - Alise s

♩ = 122,000069

21

28

37

16

60

68

16

91

98

183,000023

♩ = 122,000069

21

26

31

36

41

47

52

57

63

68

V.S.

Choir

Smokie - Alise s

♩ = 122,000069

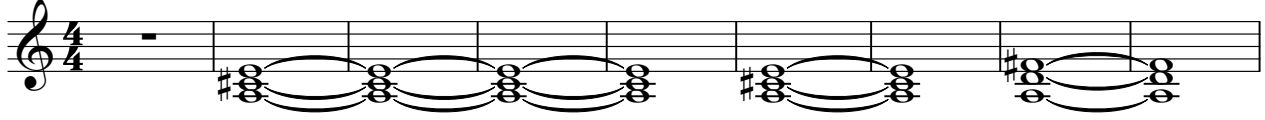

10

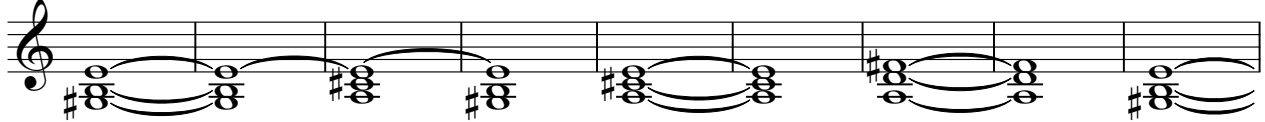

19

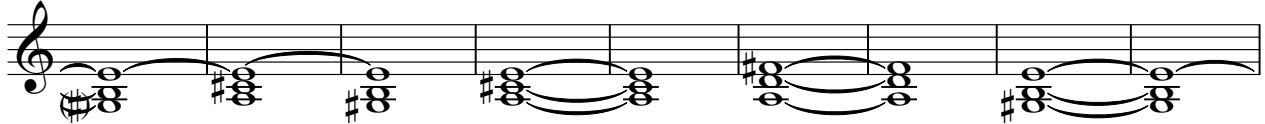

28

37

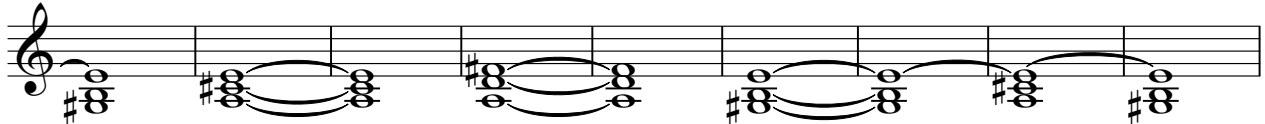

46

54

62

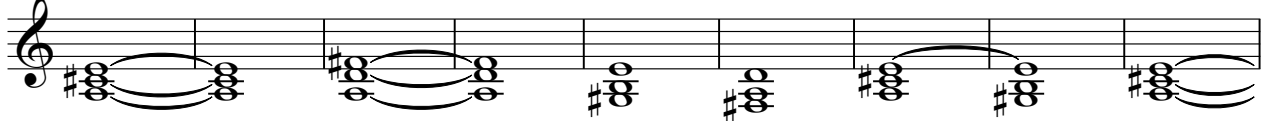

71

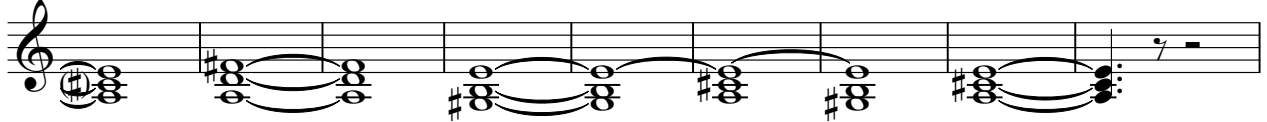

80

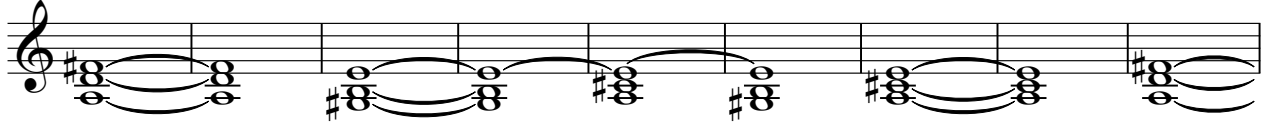

89

97

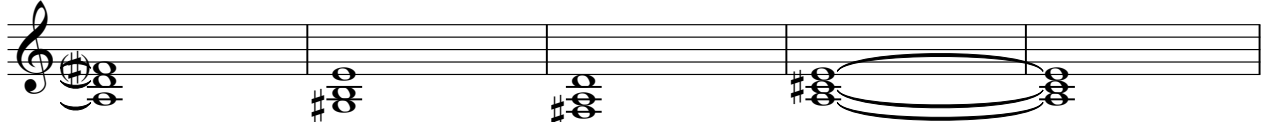

102

