

Smokie - For A Few Dollars More

♩ = 114,974243

♩ = 114,974243

(C)1994 Backbeat Studio
(C)1994 Backbeat Studio

5

Pan.

E. Gtr.

E. Bass

7

Pan.

E. Gtr.

E. Bass

9

Pan.

Perc.

J. Gtr.

E. Gtr.

E. Gtr.

E. Bass

E. Bass

Tape Smp. Str

Solo

11

Pan.

Perc.

J. Gtr.

E. Gtr.

E. Bass

Tape Smp. Str

Solo

||

13

Pan.

Perc.

J. Gtr.

E. Gtr.

E. Bass

Tape Smp. Str

Solo

15

Pan. Perc. J. Gtr. E. Gtr. E. Bass

Tape Smp. Str Solo

Double bar line

17

Pan. Perc. J. Gtr. E. Gtr. E. Bass

Tape Smp. Str Solo

19

21

23

Pan.
Perc.
J. Gtr.
E. Bass
Tape Smp. Str
Solo

25

Pan.
Perc.
J. Gtr.
E. Bass
Tape Smp. Str
Solo

27

29

31

33

35

Pan.

Perc.

J. Gtr.

E. Gtr.

E. Bass

Tape Smp. Str

Solo

==

37

Pan.

Perc.

J. Gtr.

E. Gtr.

E. Bass

Tape Smp. Str

Solo

39

- Pan.**: Pan flute part in treble clef, featuring a melodic line with eighth and sixteenth notes.
- Perc.**: Percussion part in a drum set notation, showing a consistent rhythmic pattern of eighth notes.
- J. Gtr.**: Jazz guitar part in treble clef, consisting of a series of chords and chordal textures.
- E. Gtr.**: Electric guitar part in treble clef, showing a few specific notes or chords.
- E. Bass**: Electric bass part in bass clef, providing a steady bass line with eighth notes.
- Tape Smp. Str.**: Tape sample string part in treble clef, featuring block chords.
- Solo**: Solo part in treble clef, featuring a melodic line with various articulations and dynamics.

41

- Pan.**: Pan flute part in treble clef, starting with a quarter note G4, followed by eighth notes A4 and B4, and a quarter note C5.
- Perc.**: Percussion part in a 2/4 time signature, featuring a rhythmic pattern of eighth notes and rests, with 'x' marks above the staff indicating specific percussive sounds.
- J. Gtr.**: Jazz guitar part in treble clef, playing a complex chordal accompaniment with many beamed eighth notes and chords.
- E. Gtr.**: Electric guitar part in treble clef, mostly silent with a few notes in the second measure.
- E. Bass** (top): Electric bass part in bass clef, playing a simple bass line with quarter notes.
- E. Bass** (bottom): Electric bass part in bass clef, playing a more active bass line with eighth notes and quarter notes.
- Tape Smp. Str**: Tape sample string part in treble clef, consisting of two chords: a triad of G4, B4, and D5, and a triad of G4, B4, and D5.
- Solo**: Solo part in treble clef, featuring a melodic line with eighth and quarter notes.

43

Perc.

J. Gtr.

E. Gtr.

E. Bass

E. Bass

Tape Smp. Str

Solo

45

Perc.

J. Gtr.

E. Gtr.

E. Bass

E. Bass

Tape Smp. Str

Solo

47

49

- Pan.**: Treble clef, rests in measure 49, then a quarter note G4, eighth notes A4 and B4, and a triplet of eighth notes C5, B4, A4 in measure 50.
- Perc.**: Drum notation with 'x' marks for cymbals and eighth notes for a bass drum pattern.
- J. Gtr.**: Treble clef, playing a complex chordal accompaniment with many beamed eighth notes and some triplets.
- E. Gtr.**: Treble clef, rests in measure 49, then a half note G4 in measure 50.
- E. Gtr. (2)**: Treble clef, playing a melodic line: quarter note G4, quarter note A4, quarter note B4, quarter note C5, followed by a whole note G4 in measure 50.
- E. Bass (1)**: Bass clef, playing a melodic line: quarter note G2, quarter note A2, quarter note B2, quarter note C3, followed by a whole note G2 in measure 50.
- E. Bass (2)**: Bass clef, playing a rhythmic accompaniment with eighth notes and chords.
- Tape Smp. Str.**: Treble clef, playing a sustained chord in measure 49 and a different sustained chord in measure 50.
- Solo**: Treble clef, playing a melodic line with many beamed eighth notes and some triplets.

51

Pan. Perc. J. Gtr. E. Gtr. E. Bass

Tape Smp. Str. Solo

Double bar line

53

Pan. Perc. J. Gtr. E. Gtr. E. Bass

Tape Smp. Str. Solo

55

Pan.
Perc.
J. Gtr.
E. Gtr.
E. Bass

Tape Smp. Str
Solo

57

Pan.
Perc.
J. Gtr.
E. Gtr.
E. Bass

Tape Smp. Str
Solo

59

Pan. Perc. J. Gtr. E. Bass

Tape Smp. Str

Solo

61

Pan. Perc. J. Gtr. E. Bass

Tape Smp. Str

Solo

63

Pan.
Perc.
J. Gtr.
E. Bass
Tape Smp. Str
Solo

65

Pan.
Perc.
J. Gtr.
E. Bass
Tape Smp. Str
Solo

67

Pan.
Perc.
J. Gtr.
E. Bass
Tape Smp. Str
Solo

69

Pan.
Perc.
J. Gtr.
E. Bass
Tape Smp. Str
Solo

71

Pan.
Perc.
J. Gtr.
E. Bass
Tape Smp. Str
Solo

73

Pan.
Perc.
J. Gtr.
E. Gtr.
E. Bass
Tape Smp. Str
Solo

76

78

80

82

84

86

88

Pan. Perc. J. Gtr. E. Bass

Tape Smp. Str. Solo

90

Pan. Perc. J. Gtr. E. Bass

Tape Smp. Str. Solo

92

94

96

Pan.
Perc.
J. Gtr.
E. Bass
Tape Smp. Str
Solo

98

Pan.
Perc.
J. Gtr.
E. Bass
Tape Smp. Str
Solo

100

Pan.
Perc.
J. Gtr.
E. Bass
Tape Smp. Str
Solo

102

Pan.
Perc.
J. Gtr.
E. Bass
Tape Smp. Str
Solo

104

Pan.
Perc.
J. Gtr.
E. Bass
Tape Smp. Str
Solo

106

Pan.
Perc.
J. Gtr.
E. Bass
Tape Smp. Str
Solo

107

- Pan.**: Four measures of whole rests.
- Perc.**: Measure 107 contains a snare drum hit (marked with an asterisk) and a hi-hat pattern. Measures 108-110 contain whole rests.
- J. Gtr.**: Measure 107 features a complex chordal texture with multiple notes and a slash. Measures 108-110 contain whole rests.
- E. Bass**: Measure 107 contains a melodic line with eighth notes. Measures 108-110 contain whole rests.
- Tape Smp. Str.**: Measure 107 contains a chordal texture with a slash. Measures 108-110 contain whole rests.
- Solo**: Measure 107 contains a melodic line with eighth notes and a slash. Measures 108-110 contain whole rests.

♩ = 114,974243

6

10

14

18

22

26

30

34

39

8

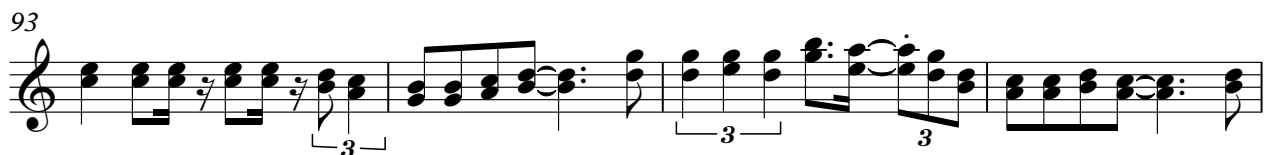

97

101

104

Smokie - For A Few Dollars More

Percussion

♩ = 114,974243
8

11

15

19

23

26

30

33

36

40

(C)1994 Backbeat Studio
(C)1994 Backbeat Studio

V.S.

44

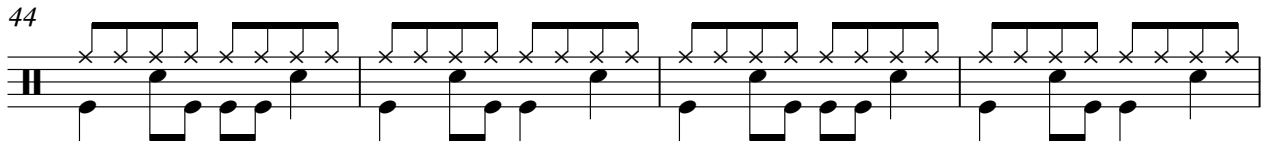

48

52

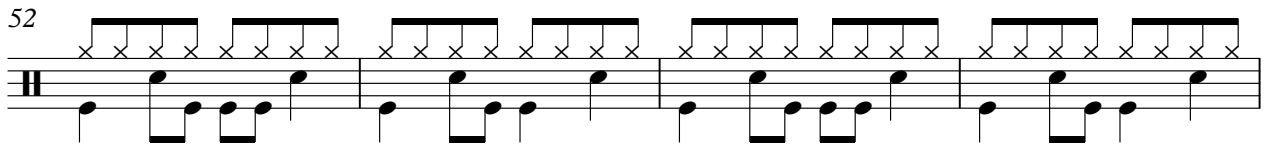

56

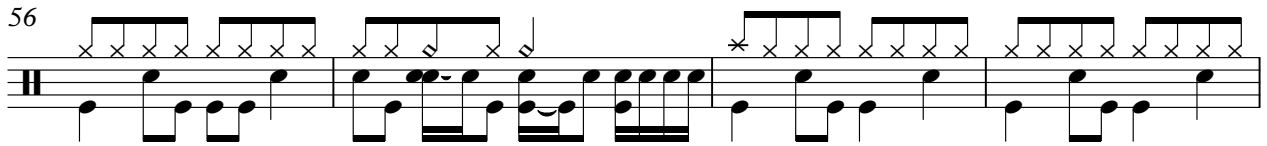

60

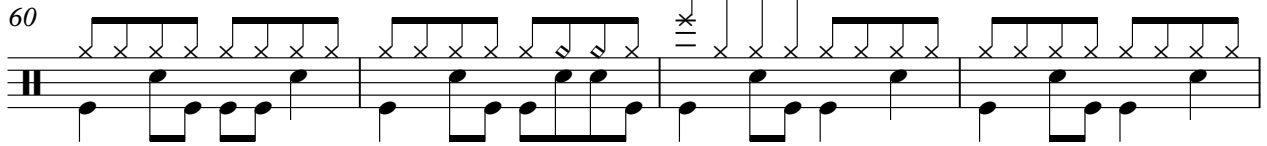

64

67

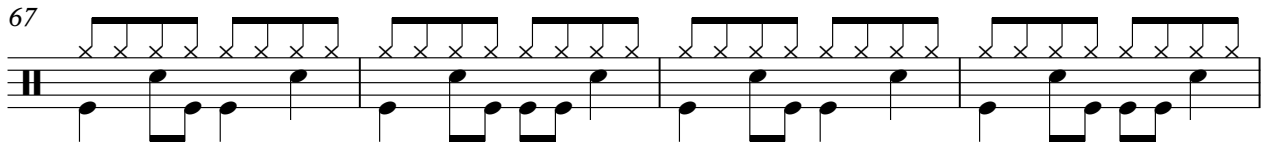

71

74

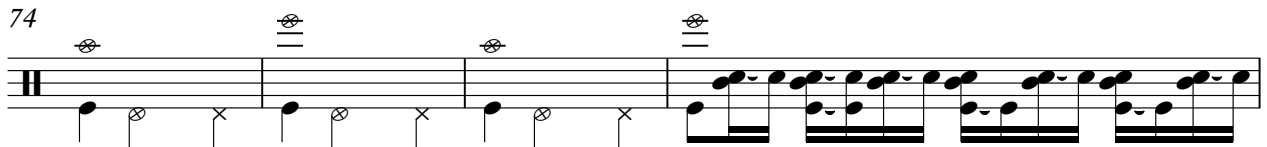

78

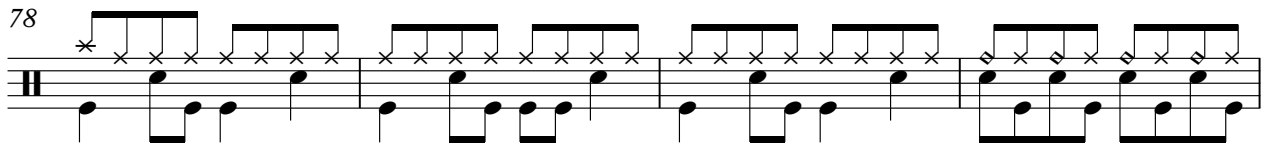

Percussion

82

86

89

92

96

99

103

106

♩ = 114,974243

9

12

15

18

21

24

27

30

33

36

(C)1994 Backbeat Studio
(C)1994 Backbeat Studio

V.S.

69

72

77

80

83

86

89

92

95

98

V.S.

101

104

106

Electric Guitar

Smokie - For A Few Dollars More

♩ = 114,974243

9

15

16

37

8

51

58

16

78

3

81

28

(C)1994 Backbeat Studio
(C)1994 Backbeat Studio

Electric Guitar

Smokie - For A Few Dollars More

♩ = 114,974243

4

6

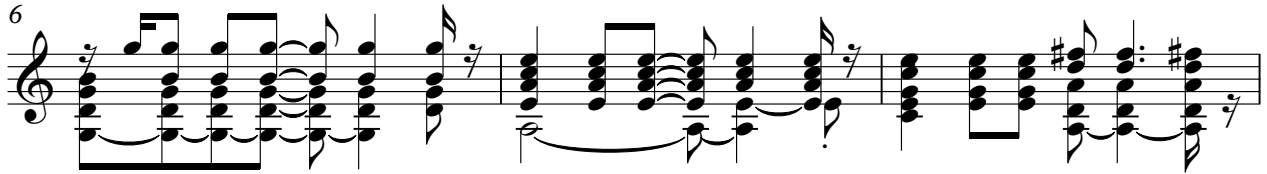

9

31

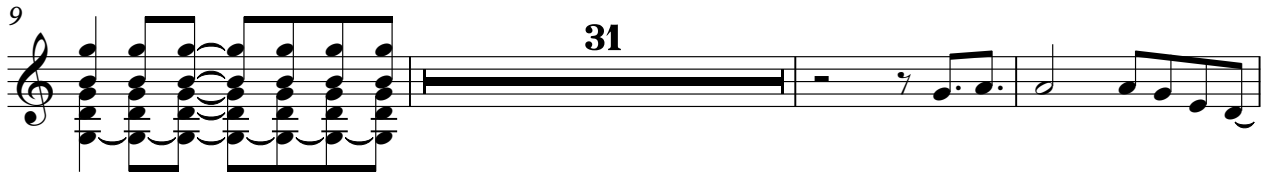

43

47

60

(C)1994 Backbeat Studio
(C)1994 Backbeat Studio

Electric Bass

Smokie - For A Few Dollars More

♩ = 114,974243

4

6

9

30

42

60

(C)1994 Backbeat Studio
(C)1994 Backbeat Studio

Fretless Electric Bass Smokie - For A Few Dollars More

♩ = 114,974243

9

13

17

22

27

31

36

40

44

48

(C)1994 Backbeat Studio
(C)1994 Backbeat Studio

V.S.

94

98

102

106

2

Smokie - For A Few Dollars More
Tape Sampler Keyboard [Strings]

♩ = 114,974243

9

17

25

33

42

51

60

68

75

84

(C)1994 Backbeat Studio
(C)1994 Backbeat Studio

V.S.

2

Tape Sampler Keyboard [Strings]

92

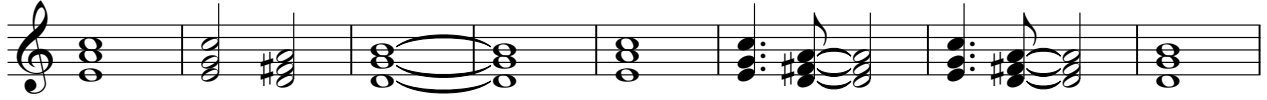

100

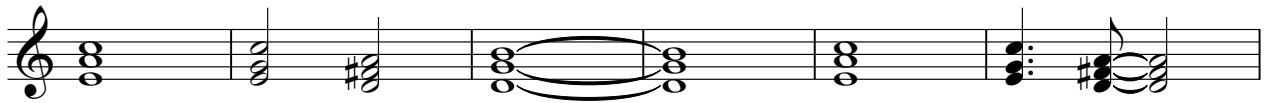

106

2

Smokie - For A Few Dollars More

Solo

♩ = 114,974243

9

12

15

18

21

25

28

31

35

38

(C)1994 Backbeat Studio.
(C)1994 Backbeat Studio

V.S.

