

Smokie - Living Next Door To Alice 1

♩ = 124,000252

MELODY
DRUMS
STEEL GTR
STEEL GTR
FRETLESS
CHOIR AAHS
SLOWSTRING
WARM PAD

♩ = 124,000252

STRINGS

5

MELODY
STEEL GTR
CHOIR AAHS
SLOWSTRING

8

MELODY

STEEL GTR

CHOIR AAHS

SLOWSTRING

11

MELODY

STEEL GTR

CHOIR AAHS

SLOWSTRING

14

MELODY

STEEL GTR

CHOIR AAHS

16

MELODY

STEEL GTR

CHOIR AAHS

SLOWSTRING

19

MELODY

STEEL GTR

CHOIR AAHS

SLOWSTRING

22

MELODY

DRUMS

STEEL GTR

FRETLESS

CHOIR AAHS

WARM PAD

24

MELODY

DRUMS

STEEL GTR

FRETLESS

CHOIR AAHS

WARM PAD

26

MELODY

DRUMS

STEEL GTR

FRETLESS

CHOIR AAHS

WARM PAD

28

MELODY

DRUMS

STEEL GTR

FRETLESS

CHOIR AAHS

SLOWSTRING

WARM PAD

30

MELODY

DRUMS

STEEL GTR

FRETLESS

CHOIR AAHS

SLOWSTRING

WARM PAD

32

MELODY
DRUMS
STEEL GTR
FRETLESS
CHOIR AAHS
SLOWSTRING
WARM PAD

34

MELODY
DRUMS
STEEL GTR
FRETLESS
CHOIR AAHS
SLOWSTRING
WARM PAD

37

MELODY

DRUMS

STEEL GTR

FRETLESS

CHOIR AAHS

SLOWSTRING

WARM PAD

39

MELODY

DRUMS

STEEL GTR

FRETLESS

CHOIR AAHS

SLOWSTRING

41

MELODY

DRUMS

STEEL GTR

FRETLESS

CHOIR AAHS

SLOWSTRING

44

MELODY

DRUMS

STEEL GTR

FRETLESS

CHOIR AAHS

SLOWSTRING

46

MELODY

DRUMS

STEEL GTR

FRETLESS

CHOIR AAHS

SLOWSTRING

48

MELODY

DRUMS

STEEL GTR

FRETLESS

CHOIR AAHS

SLOWSTRING

50

MELODY

DRUMS

STEEL GTR

FRETLESS

CHOIR AAHS

SLOWSTRING

52

MELODY

DRUMS

STEEL GTR

FRETLESS

CHOIR AAHS

SLOWSTRING

54

MELODY

DRUMS

STEEL GTR

FRETLESS

CHOIR AAHS

WARM PAD

STRINGS

56

MELODY

DRUMS

STEEL GTR

FRETLESS

CHOIR AAHS

WARM PAD

STRINGS

58

MELODY

DRUMS

STEEL GTR

FRETLESS

CHOIR AAHS

WARM PAD

STRINGS

60

MELODY

DRUMS

STEEL GTR

FRETLESS

CHOIR AAHS

SLOWSTRING

WARM PAD

STRINGS

62

MELODY

DRUMS

STEEL GTR

FRETLESS

CHOIR AAHS

SLOWSTRING

WARM PAD

64

MELODY

DRUMS

STEEL GTR

FRETLESS

CHOIR AAHS

SLOWSTRING

WARM PAD

66

MELODY

DRUMS

STEEL GTR

FRETLESS

CHOIR AAHS

SLOWSTRING

WARM PAD

68

MELODY

DRUMS

STEEL GTR

FRETLESS

CHOIR AAHS

SLOWSTRING

WARM PAD

70

MELODY

DRUMS

STEEL GTR

STEEL GTR

FRETLESS

SLOWSTRING

WARM PAD

72

MELODY

DRUMS

STEEL GTR

STEEL GTR

FRETLESS

79

MELODY

DRUMS

STEEL GTR

STEEL GTR

FRETLESS

SLOWSTRING

81

MELODY

DRUMS

STEEL GTR

STEEL GTR

FRETLESS

SLOWSTRING

85

MELODY

DRUMS

STEEL GTR

STEEL GTR

FRETLESS

CHOIR AAHS

SLOWSTRING

WARM PAD

87

MELODY

DRUMS

STEEL GTR

FRETLESS

CHOIR AAHS

SLOWSTRING

WARM PAD

89

MELODY

DRUMS

STEEL GTR

FRETLESS

CHOIR AAHS

SLOWSTRING

WARM PAD

91

MELODY

DRUMS

STEEL GTR

FRETLESS

CHOIR AAHS

SLOWSTRING

WARM PAD

93

MELODY

DRUMS

STEEL GTR

FRETLESS

CHOIR AAHS

SLOWSTRING

WARM PAD

95

MELODY

DRUMS

STEEL GTR

FRETLESS

CHOIR AAHS

SLOWSTRING

WARM PAD

97

MELODY

DRUMS

STEEL GTR

FRETLESS

CHOIR AAHS

SLOWSTRING

WARM PAD

100

MELODY

DRUMS

STEEL GTR

STEEL GTR

FRETLESS

CHOIR AAHS

SLOWSTRING

WARM PAD

102 ♩ = 109,001724 ♩ = 103,000755 ♩ = 95,001830 ♩ = 82,000816 = 70,000300000

MELODY

Smokie - Living Next Door To Alice 1

♩ = 124,000252

5

10

16

21

25

29

34

39

Smokie - Living Next Door To Alice 1

DRUMS

♩ = 124,000252

21

25

29

33

37

41

45

49

53

57

V.S.

DRUMS

61

65

69

73

77

81

87

91

95

99

DRUMS

102 ♩ = 109,001724 ♩ = 103,0007560 ♩ = 13488,000825000816 ♩ = 760,0023700

♩ = 124,000252

68

72

77

82

15

101

♩ = 109,001724 ♩ = 103,000755 ♩ = 95,001343

♩ = 88,001250 ♩ = 82,000816 ♩ = 70,000237 ♩ = 60,000000

104

3

STEEL GTR

Smokie - Living Next Door To Alice 1

♩ = 124,000252

5

8

11

14

16

19

22

24

27

V.S.

V.S.

STEEL GTR

102 = 109,001724 ♪ = 103,000755,001348,001825,000815 = 76,00023700

♩ = 124,000252

21

71

76

81

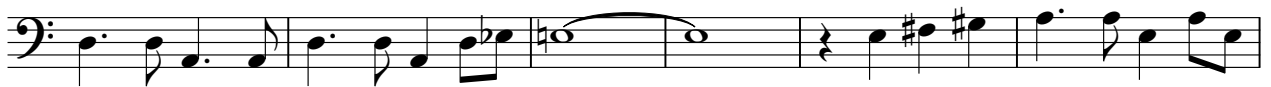

87

92

97

101

$\text{♩} = 109,001724$ $\text{♩} = 105,001735$ $\text{♩} = 830,000860$

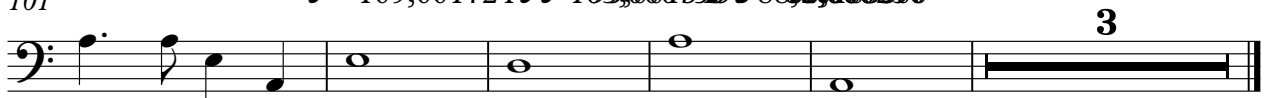

CHOIR AAHS

Smokie - Living Next Door To Alice 1

♩ = 124,000252

9

16

23

26

31

34

39

47

CHOIR AAHS

55

2

SLOWSTRING

79

85

91

98

$\text{♩} = 109,001724$

$\text{♩} = 103,000795,001343,88,80,109,000000$

103

3

WARM PAD

Smokie - Living Next Door To Alice 1

♩ = 124,000252

21

28

37

16

59

68

15

89

98

♩ = 109,0017213,00755,0010000200

2 3

STRINGS

Smokie - Living Next Door To Alice 1

♩ = 124,000252

52

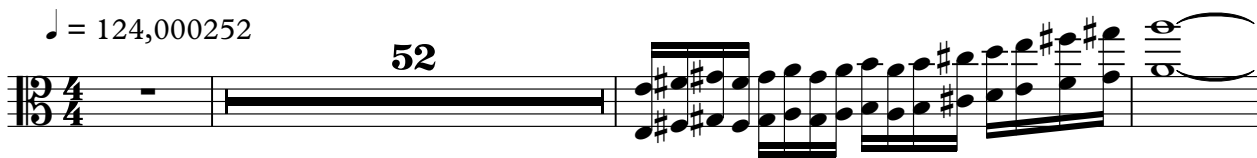

56

62

♩ = 109,001724 13,096,0018,014,00800,0000

40 2 3

