

Smokie - Living Next Door To Alice 2

♩ = 125,000000

Panpipes

Percussion

Jazz Guitar

Jazz Guitar

Fretless Electric Bass

Alto

Synth Strings

FX 5 (Brightness)

♩ = 125,000000

Viola

5

Pan.

J. Gtr.

J. Gtr.

A.

FX 5

(C)1993 Backbeat Studio  
(C)1993 Backbeat Studio

7

10

14

17

Pan.

J. Gtr.

J. Gtr.

A.

FX 5

7

7

21

Pan.

Perc.

J. Gtr.

J. Gtr.

E. Bass

Syn. Str.

7

7

25

Pan. Perc. J. Gtr. J. Gtr. E. Bass Syn. Str. Vla.

29

Pan. Perc. J. Gtr. J. Gtr. E. Bass Syn. Str. Vla.

33

Pan.

Perc.

J. Gtr.

J. Gtr.

E. Bass

Syn. Str.

Vla.

37

Pan.

Perc.

J. Gtr.

J. Gtr.

E. Bass

A.

Syn. Str.

FX 5

Vla.

41

Pan. Perc. J. Gtr. J. Gtr. E. Bass A. FX 5 Vla.

45

Pan. Perc. J. Gtr. J. Gtr. E. Bass A. FX 5 Vla.

49

Pan.

Perc.

J. Gtr.

J. Gtr.

E. Bass

A.

FX 5

Vla.

53

Pan.

Perc.

J. Gtr.

J. Gtr.

E. Bass

Syn. Str.

Vla.

57

Pan. Perc. J. Gtr. J. Gtr. E. Bass Syn. Str. Vla.

61

Pan. Perc. J. Gtr. J. Gtr. E. Bass Syn. Str. Vla.

65

69

73

77

81

Pan.

Perc.

J. Gtr.

J. Gtr.

E. Bass

Syn. Str.

Vla.

86

Pan.

Perc.

J. Gtr.

J. Gtr.

E. Bass

Syn. Str.

Vla.

90

94

98

Pan.

Perc.

J. Gtr.

J. Gtr.

E. Bass

Syn. Str.

Vla.

121,217995 = 115,143700

102,593969 = 98,360882

123,456789 = 100,619500231

103,545395 = 92,510361

105,645706 = 97,291405

122,645210

110,708706943104,98502830

122,165756

98,767380

102

Pan.

J. Gtr.

J. Gtr.

E. Bass

Syn. Str.

♩ = 125,000000

5

9

14

18

22

25

30

34

39

(C)1993 Backbeat Studio  
(C)1993 Backbeat Studio

87

91

96

100

# Smokie - Living Next Door To Alice 2

## Percussion

♩ = 125,000000

**21**

25

29

33

37

41

45

49

53

57

(C)1993 Backbeat Studio  
(C)1993 Backbeat Studio

V.S.

Percussion

61

65

69

73

77

81

87

91

95

99

♩ = 125,000000

2

5

7

9

11

14

16

19

22

25

(C)1993 Backbeat Studio  
(C)1993 Backbeat Studio

V.S.

47

49

51

53

55

57

59

61

63

65

V.S.

93

95

97

99

102

Smokie - Living Next Door To Alice 2

♩ = 125,000000

2

5

7

9

11

14

16

19

21

26

(C)1993 Backbeat Studio  
(C)1993 Backbeat Studio

V.S.

32

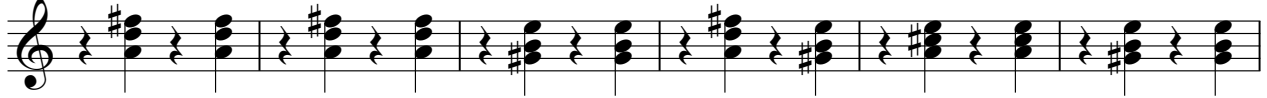

38

44

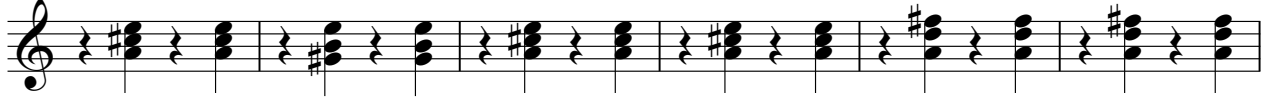

50

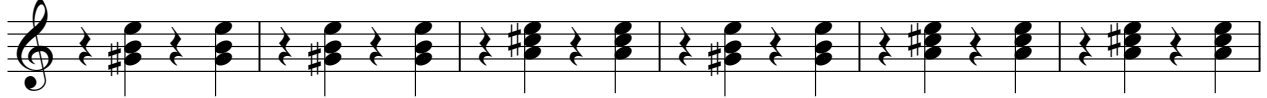

56

62

68

73

78

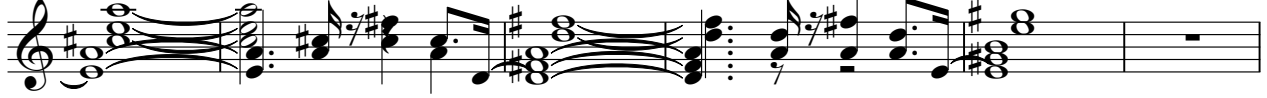

84

90

96

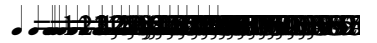

101

Fretless Electric Bass Smokie - Living Next Door To Alice 2

♩ = 125,000000

21

25

29

33

38

43

48

53

57

61

(C)1993 Backbeat Studio  
(C)1993 Backbeat Studio

V.S.

Synth Strings

Smokie - Living Next Door To Alice 2

♩ = 125,000000

**21**

28

37

**16**

60

69

**15**

91

99

(C) 1993 Backbeat Studio  
(C) 1993 Backbeat Studio

FX 5 (Brightness)

Smokie - Living Next Door To Alice 2

♩ = 125,000000

2

10

18 17

41

49

53 47 6

(C)1993 Backbeat Studio  
(C)1993 Backbeat Studio

Viola

Smokie - Living Next Door To Alice 2

♩ = 125,000000

27

33

41

49

56

65

74

84

91

97

14

5

(C)1993 Backbeat Studio  
(C)1993 Backbeat Studio

# Smokie - Living Next Door To Alice 2

[No instrument (barlines shown)]

♩ = 125,000000

4/4

♩ = 125,000000

1 - ♮ 7 # ♩ | 1 - ♮ 7 # ♩ | 1 - ♮ 7 ♩ |

1 - ♮ 7 # ♩ | 1 - ♮ 7 ♩ | 1 - ♮ 7 # ♩ | 1 - ♮ 7 # ♩ |

1 - ♮ 7 ♩ | 1 - ♮ 7 # ♩ | 1 - ♮ 7 ♩ | 1 - ♮ 7 # ♩ |

1 - ♮ 7 # ♩ | 1 - ♮ 7 ♩ | 1 - ♮ 7 # ♩ | 1 - ♮ 7 ♩ |

1 - ♮ 7 # ♩ | 1 - ♮ 7 # ♩ | 1 - ♮ 7 # ♩ | 1 - ♮ 7 # ♩ |

1 - ♮ 7 # ♩ | 1 - ♮ 7 ♩ | 1 - ♮ 7 # ♩ | 1 - ♮ 7 # ♩ |

1 - ♮ 7 # ♩ | 1 - ♮ 7 ♩ | 1 - ♮ 7 # ♩ | 1 - ♮ 7 ♩ |

1 - ♮ 7 # ♩ | 1 - ♮ 7 ♩ | 1 - ♮ 7 # ♩ | 1 - ♮ 7 ♩ |

1 - ♮ 7 # ♩ | 1 - ♮ 7 ♩ | 1 - ♮ 7 # ♩ | 1 - ♮ 7 ♩ |

(C)1993 Backbeat Studio  
(C)1993 Backbeat Studio

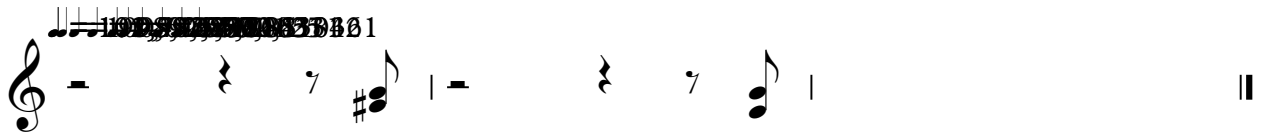
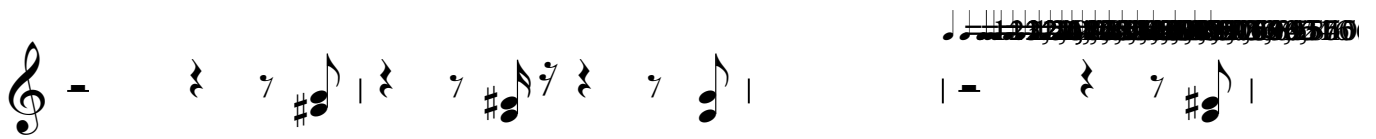
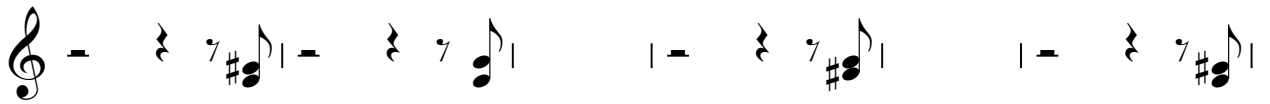

# Smokie - Living Next Door To Alice 2

[No instrument (barlines shown)]

♩ = 125,000000

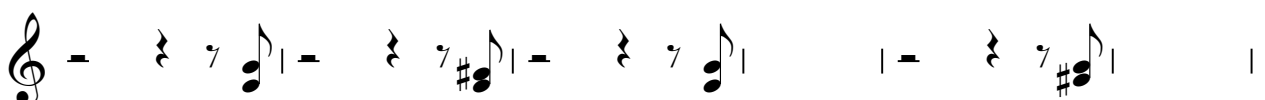
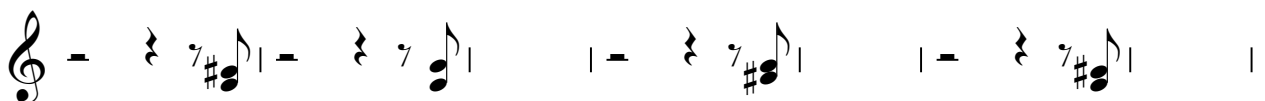
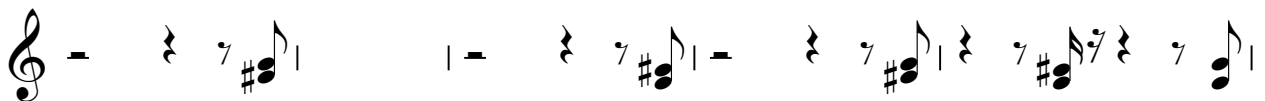
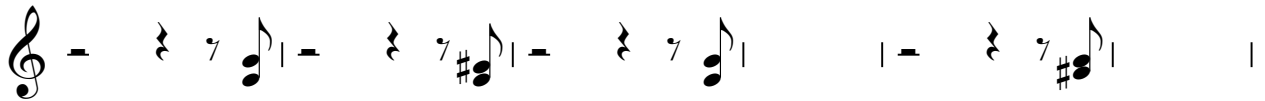
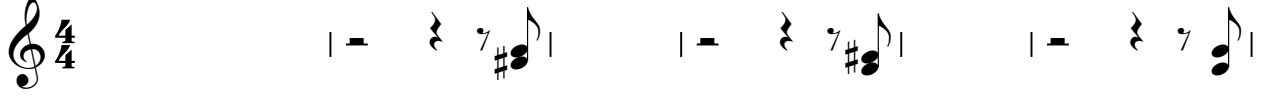

(C)1993 Backbeat Studio  
(C)1993 Backbeat Studio

