

Smokie - Living Next Door To Alice 3

♩ = 125,000000

Next door to Al 3

Next door to Al 9

Next door to Al 2

Next door to Al 6

Next door to Al

Next door to Al 4

Next door to Al 7

Next door to Al 5

♩ = 125,000000

Next door to Al 8

Next door to Al 10

Next door to Al 11

4

Next door to Al 3

Next door to Al 2

Next door to Al 6

Next door to Al 4

Next door to Al 5

Next door to Al 1

16

Next door to Al 3

Next door to Al 2

Next door to Al 6

Next door to Al 4

Next door to Al 5

Next door to Al 10

Next door to Al 11

19

Next door to Al 3

Next door to Al 9

Next door to Al 2

Next door to Al 6

Next door to Al

Next door to Al 4

Next door to Al 7

Next door to Al 5

Next door to Al 10

Next door to Al 11

23

Next door to Al 3

Next door to Al 9

Next door to Al 2

Next door to Al 6

Next door to Al

Next door to Al 7

Next door to Al 10

Next door to Al 11

27

Next door to Al 3

Next door to Al 9

Next door to Al 2

Next door to Al 6

Next door to Al

Next door to Al 7

Next door to Al 8

Next door to Al 10

Next door to Al 11

31

Next door to Al 3

Next door to Al 9

Next door to Al 2

Next door to Al 6

Next door to Al

Next door to Al 7

Next door to Al 8

Next door to Al 10

Next door to Al 11

35

Next door to Al 3

Next door to Al 9

Next door to Al 2

Next door to Al 6

Next door to Al

Next door to Al 4

Next door to Al 7

Next door to Al 5

Next door to Al 8

Next door to Al 10

Next door to Al 11

39

Next door to Al 3

Next door to Al 9

Next door to Al 2

Next door to Al 6

Next door to Al

Next door to Al 4

Next door to Al 5

Next door to Al 8

Next door to Al 10

Next door to Al 11

43

Next door to Al 3

Next door to Al 9

Next door to Al 2

Next door to Al 6

Next door to Al

Next door to Al 4

Next door to Al 5

Next door to Al 8

Next door to Al 10

Next door to Al 11

47

Next door to Al 3

Next door to Al 9

Next door to Al 2

Next door to Al 6

Next door to Al

Next door to Al 4

Next door to Al 5

Next door to Al 8

Next door to Al 10

Next door to Al 11

51

Next door to Al 3

Next door to Al 9

Next door to Al 2

Next door to Al 6

Next door to Al

Next door to Al 4

Next door to Al 7

Next door to Al 5

Next door to Al 8

Next door to Al 10

Next door to Al 11

55

Next door to Al 3

Next door to Al 9

Next door to Al 2

Next door to Al 6

Next door to Al

Next door to Al 7

Next door to Al 8

Next door to Al 10

Next door to Al 11

59

Next door to Al 3

Next door to Al 9

Next door to Al 2

Next door to Al 6

Next door to Al

Next door to Al 7

Next door to Al 8

Next door to Al 10

Next door to Al 11

63

Next door to Al 3

Next door to Al 9

Next door to Al 2

Next door to Al 6

Next door to Al

Next door to Al 7

Next door to Al 8

Next door to Al 10

Next door to Al 11

67

Next door to Al 3

Next door to Al 9

Next door to Al 2

Next door to Al 6

Next door to Al

Next door to Al 7

Next door to Al 8

Next door to Al 10

Next door to Al 11

70

Next door to Al 3

Next door to Al 9

Next door to Al 2

Next door to Al 6

Next door to Al

Next door to Al 10

Next door to Al 11

73

Next door to Al 3

Next door to Al 9

Next door to Al 2

Next door to Al 6

Next door to Al

Next door to Al 10

Next door to Al 11

77

Next door to Al 3

Next door to Al 9

Next door to Al 2

Next door to Al 6

Next door to Al

Next door to Al 10

Next door to Al 11

80

Next door to Al 3

Next door to Al 9

Next door to Al 2

Next door to Al 6

Next door to Al

Next door to Al 8

Next door to Al 10

Next door to Al 11

84

Next door to Al 3

Next door to Al 9

Next door to Al 2

Next door to Al 6

Next door to Al

Next door to Al 7

Next door to Al 8

Next door to Al 10

Next door to Al 11

88

Next door to Al 3

Next door to Al 9

Next door to Al 2

Next door to Al 6

Next door to Al

Next door to Al 7

Next door to Al 8

Next door to Al 10

Next door to Al 11

92

Next door to Al 3

Next door to Al 9

Next door to Al 2

Next door to Al 6

Next door to Al

Next door to Al 7

Next door to Al 8

Next door to Al 10

Next door to Al 11

♩ = 125,000000

4

8

13

17

21

24

29

33

37

42

47

51

55

59

63

66

71

76

80

84

87

91

95

99

♩ = 125,000000
20

24

28

32

36

40

44

48

52

56

V.S.

60

64

68

72

76

80

86

90

94

98

2

3

50

♩ = 125,000000

4

6

8

10

13

16

19

23

28

V.S.

33

38

43

48

53

58

63

68

73

79

85.

90

95

100.

♩ = 125,000000

4

6

8

10

13

15

17

20

24

V.S.

28

32

36

40

43

47

51

54

58

62

66

69

72

75

78

80

85

89

93

97

V.S.

4

Next door to Al 6

100

2

♩ = 125,000000

20

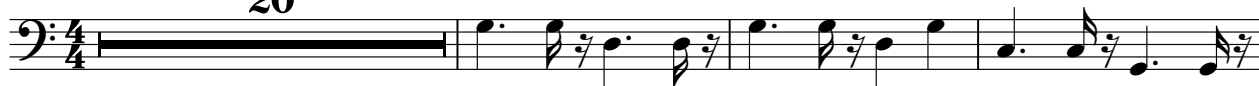

24

28

32

37

41

46

51

55

60

V.S.

64

69

74

79

84

89

93

98

♩ = 125,000000

9

17

17

39

46

51

47

4

♩ = 125,000000

20

28

16

36

59

15

68

90

98

Solo

♩ = 125,000000

10

17

39

47

52

47

4

♩ = 125,000000

26

32

39

47

54

62

69

14

89

96

3

125,000000

♩ = 125,000000

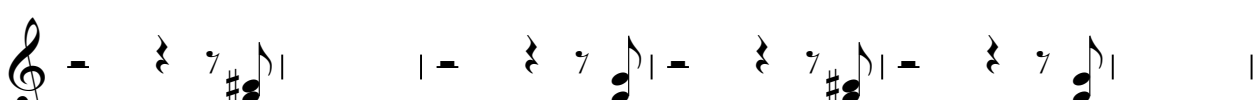
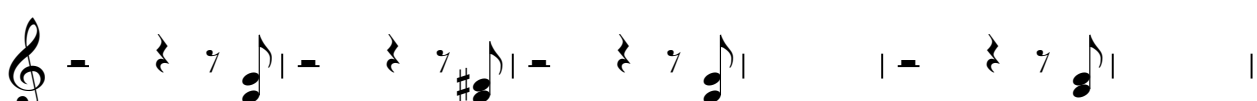
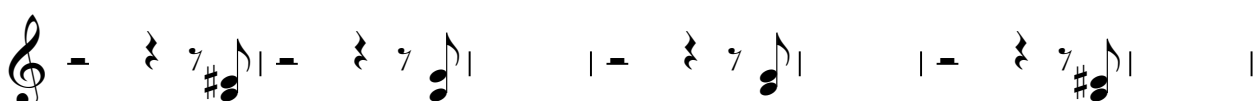
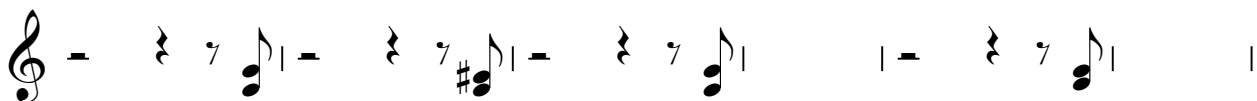

♩ = 125,000000

