

Smokie - Medley Nr 2 Medley

♩ = 120,000000

DRUMS

GLOCKENSP

MELODY

MUTED GTR

STEEL GTR

A.GUITAR

SLAP BASS

FINGERDBA

CHOIR AAH

E.PIANO

♩ = 120,000000

SYN STRIN

♩ = 120,000000

FANTASIA

6

MELODY

STEEL GTR

A.GUITAR

FINGERDBA

CHOIR AAH

SYN STRIN

10

DRUMS

GLOCKENSP

MELODY

MUTED GTR

STEEL GTR

A.GUITAR

FINGERDBA

CHOIR AAH

SYN STRIN

FANTASIA

14

DRUMS

GLOCKENSP

MELODY

MUTED GTR

STEEL GTR

SLAP BASS

FINGERDBA

SYN STRIN

FANTASIA

17

DRUMS

MELODY

MUTED GTR

STEEL GTR

SLAP BASS

FINGERDBA

SYN STRIN

19

DRUMS

MELODY

MUTED GTR

STEEL GTR

SLAP BASS

FINGERDBA

SYN STRIN

22

DRUMS

GLOCKENSP

MELODY

MUTED GTR

STEEL GTR

SLAP BASS

FINGERDBA

SYN STRIN

FANTASIA

24

DRUMS

GLOCKENSP

MELODY

MUTED GTR

STEEL GTR

SLAP BASS

FINGERDBA

SYN STRIN

FANTASIA

26

DRUMS

GLOCKENSP

MELODY

MUTED GTR

STEEL GTR

SLAP BASS

FINGERDBA

SYN STRIN

FANTASIA

28

DRUMS

MELODY

MUTED GTR

STEEL GTR

SLAP BASS

FINGERDBA

SYN STRIN

FANTASIA

30

DRUMS

GLOCKENSP

MELODY

MUTED GTR

STEEL GTR

SLAP BASS

FINGERDBA

CHOIR AAH

SYN STRIN

FANTASIA

32

DRUMS

GLOCKENSP

MELODY

MUTED GTR

STEEL GTR

SLAP BASS

FINGERDBA

CHOIR AAH

SYN STRIN

FANTASIA

34

DRUMS

GLOCKENSP

MUTED GTR

STEEL GTR

A.GUITAR

SLAP BASS

FINGERDBA

CHOIR AAH

SYN STRIN

FANTASIA

37

DRUMS

MELODY

MUTED GTR

STEEL GTR

A. GUITAR

SLAP BASS

FINGERDBA

E. PIANO

SYN STRIN

FANTASIA

40

DRUMS

MELODY

SLAP BASS

FINGERDBA

E. PIANO

SYN STRIN

43

DRUMS

MELODY

SLAP BASS

FINGERDBA

E.PIANO

SYN STRIN

46

DRUMS

MELODY

SLAP BASS

FINGERDBA

E.PIANO

SYN STRIN

49

DRUMS

MELODY

SLAP BASS

FINGERDBA

E.PIANO

SYN STRIN

52

DRUMS

MELODY

SLAP BASS

FINGERDBA

E.PIANO

SYN STRIN

55

DRUMS

MELODY

SLAP BASS

FINGERDBA

E.PIANO

SYN STRIN

58

DRUMS

MELODY

SLAP BASS

FINGERDBA

E.PIANO

SYN STRIN

61

DRUMS

MELODY

MUTED GTR

SLAP BASS

FINGERDBA

E.PIANO

SYN STRIN

64

DRUMS

GLOCKENSP

MELODY

MUTED GTR

SLAP BASS

FINGERDBA

SYN STRIN

FANTASIA

67

DRUMS

GLOCKENSP

MELODY

MUTED GTR

SLAP BASS

FINGERDBA

SYN STRIN

FANTASIA

69

DRUMS

GLOCKENSP

MELODY

MUTED GTR

SLAP BASS

FINGERDBA

SYN STRIN

FANTASIA

71

DRUMS
GLOCKENSP
MELODY
MUTED GTR
SLAP BASS
FINGERDBA
SYN STRIN
FANTASIA

73

DRUMS
MELODY
MUTED GTR
SLAP BASS
FINGERDBA
SYN STRIN

75

77

DRUMS

GLOCKENSP

MELODY

MUTED GTR

STEEL GTR

A.GUITAR

SLAP BASS

FINGERDBA

CHOIR AAH

SYN STRIN

FANTASIA

80

DRUMS

MELODY

MUTED GTR

STEEL GTR

A.GUITAR

FINGERDBA

CHOIR AAH

SYN STRIN

82

DRUMS

MELODY

MUTED GTR

STEEL GTR

A.GUITAR

FINGERDBA

CHOIR AAH

SYN STRIN

84

DRUMS

GLOCKENSP

MELODY

MUTED GTR

STEEL GTR

A.GUITAR

FINGERDBA

CHOIR AAH

SYN STRIN

FANTASIA

86

DRUMS

GLOCKENSP

MELODY

MUTED GTR

STEEL GTR

A.GUITAR

FINGERDBA

CHOIR AAH

SYN STRIN

FANTASIA

88

DRUMS

MELODY

MUTED GTR

STEEL GTR

A.GUITAR

FINGERDBA

CHOIR AAH

SYN STRIN

91

DRUMS

GLOCKENSP

MELODY

MUTED GTR

STEEL GTR

A.GUITAR

FINGERDBA

CHOIR AAH

SYN STRIN

93

DRUMS

GLOCKENSP

MELODY

MUTED GTR

STEEL GTR

A.GUITAR

FINGERDBA

CHOIR AAH

SYN STRIN

FANTASIA

96

DRUMS

MELODY

MUTED GTR

STEEL GTR

A.GUITAR

FINGERDBA

CHOIR AAH

SYN STRIN

99

DRUMS

GLOCKENSP

MELODY

MUTED GTR

STEEL GTR

A.GUITAR

FINGERDBA

CHOIR AAH

SYN STRIN

FANTASIA

101

DRUMS

GLOCKENSP

MELODY

MUTED GTR

STEEL GTR

A.GUITAR

FINGERDBA

CHOIR AAH

SYN STRIN

FANTASIA

Detailed description of the musical score: The score is for page 27, starting at measure 101. It features ten staves. The DRUMS staff uses a drum set notation with 'x' marks for cymbals and various note values for other drums. The GLOCKENSP staff has a treble clef and a key signature of one sharp, with notes and rests. The MELODY staff has a treble clef and contains a few notes and rests. The MUTED GTR staff has a treble clef and shows rhythmic patterns with muted notes. The STEEL GTR staff has a treble clef and features sustained chords and melodic lines. The A.GUITAR staff has a treble clef and contains a melodic line with various note values. The FINGERDBA staff has a bass clef and contains a bass line with notes and rests. The CHOIR AAH staff has a treble clef and contains a few notes and rests. The SYN STRIN staff has a treble clef and contains sustained chords. The FANTASIA staff has a treble clef and contains a melodic line with notes and rests.

103

DRUMS

GLOCKENSP

MELODY

MUTED GTR

STEEL GTR

A.GUITAR

FINGERDBA

SYN STRIN

FANTASIA

105

DRUMS

MELODY

MUTED GTR

STEEL GTR

A.GUITAR

FINGERDBA

CHOIR AAH

SYN STRIN

107

DRUMS

MELODY

MUTED GTR

STEEL GTR

A.GUITAR

FINGERDBA

CHOIR AAH

SYN STRIN

109

DRUMS

MELODY

MUTED GTR

STEEL GTR

A.GUITAR

FINGERDBA

SYN STRIN

111

DRUMS

GLOCKENSP

MELODY

MUTED GTR

STEEL GTR

A.GUITAR

FINGERDBA

SYN STRIN

FANTASIA

113

DRUMS

MELODY

MUTED GTR

STEEL GTR

A.GUITAR

FINGERDBA

CHOIR AAH

SYN STRIN

115

DRUMS

MELODY

MUTED GTR

STEEL GTR

A.GUITAR

FINGERDBA

CHOIR AAH

SYN STRIN

3

117

DRUMS

MELODY

MUTED GTR

STEEL GTR

A.GUITAR

FINGERDBA

SYN STRIN

119

DRUMS

MELODY

MUTED GTR

STEEL GTR

A.GUITAR

FINGERDBA

SYN STRIN

121

DRUMS

MELODY

MUTED GTR

STEEL GTR

A.GUITAR

FINGERDBA

SYN STRIN

123

DRUMS

MELODY

MUTED GTR

A.GUITAR

FINGERDBA

SYN STRIN

125

DRUMS
MELODY
MUTED GTR
STEEL GTR
A.GUITAR
FINGERDBA
SYN STRIN
FANTASIA

127

DRUMS
MELODY
A.GUITAR
FINGERDBA
SYN STRIN

129

DRUMS

MELODY

A.GUITAR

FINGERDBA

SYN STRIN

132

DRUMS

MELODY

MUTED GTR

STEEL GTR

A.GUITAR

FINGERDBA

CHOIR AAH

SYN STRIN

135

DRUMS

MELODY

A.GUITAR

FINGERDBA

SYN STRIN

138

DRUMS

MELODY

MUTED GTR

STEEL GTR

A.GUITAR

FINGERDBA

SYN STRIN

FANTASIA

140

DRUMS

MELODY

MUTED GTR

STEEL GTR

A.GUITAR

FINGERDBA

CHOIR AAH

SYN STRIN

142

DRUMS

MELODY

MUTED GTR

STEEL GTR

A.GUITAR

FINGERDBA

CHOIR AAH

SYN STRIN

144

DRUMS
MELODY
MUTED GTR
STEEL GTR
A.GUITAR
FINGERDBA
SYN STRIN

146

DRUMS
MELODY
MUTED GTR
STEEL GTR
A.GUITAR
FINGERDBA
SYN STRIN
FANTASIA

148

DRUMS

MELODY

MUTED GTR

STEEL GTR

A.GUITAR

FINGERDBA

CHOIR AAH

SYN STRIN

150

DRUMS

MELODY

MUTED GTR

STEEL GTR

A.GUITAR

FINGERDBA

CHOIR AAH

SYN STRIN

152

DRUMS
MELODY
MUTED GTR
STEEL GTR
A.GUITAR
FINGERDBA
SYN STRIN

154

DRUMS
MELODY
MUTED GTR
STEEL GTR
A.GUITAR
FINGERDBA
CHOIR AAH
SYN STRIN
FANTASIA

158

DRUMS

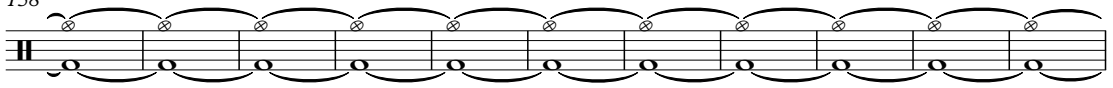

A single staff of drum notation for measures 158 through 168. The staff begins with a double bar line and a key signature of one flat. The notation consists of a series of quarter notes, each with a circled 'X' above it, indicating a specific drum sound. The notes are grouped by slurs that span across two measures each, creating a continuous rhythmic pattern.

169

DRUMS

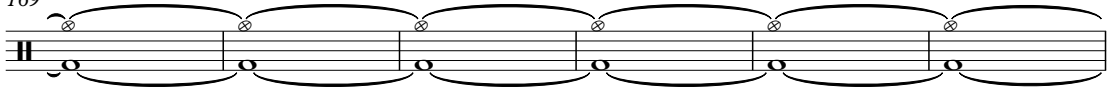

A single staff of drum notation for measures 169 through 174. The notation continues with quarter notes, each marked with a circled 'X' and grouped by slurs across two measures.

175

DRUMS

A single staff of drum notation for measures 175 and 176. Measures 175-176 show the continuation of the drum pattern with quarter notes and circled 'X' marks, ending with a double bar line.

DRUMS

Smokie - Medley Nr 2 Medley

♩ = 120,000000

2 10

15

18

21

24

27

30

33

36

40

V.S.

43

46

49

52

55

58

61

64

67

70

DRUMS

73

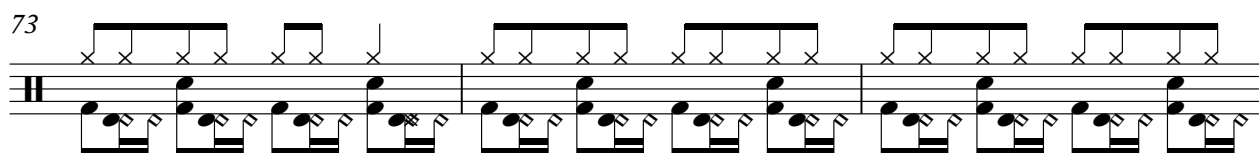

76

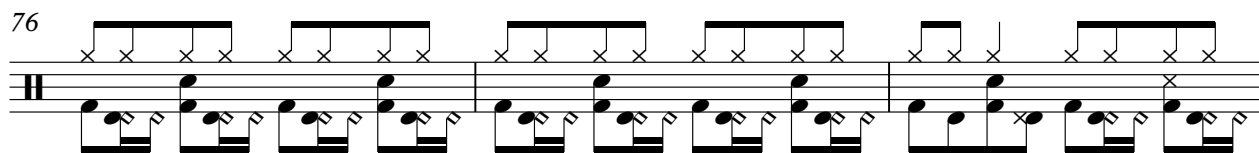

79

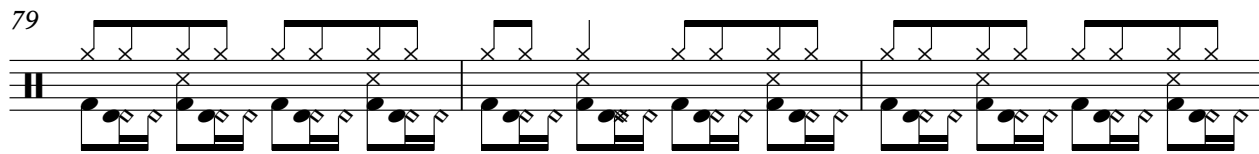

82

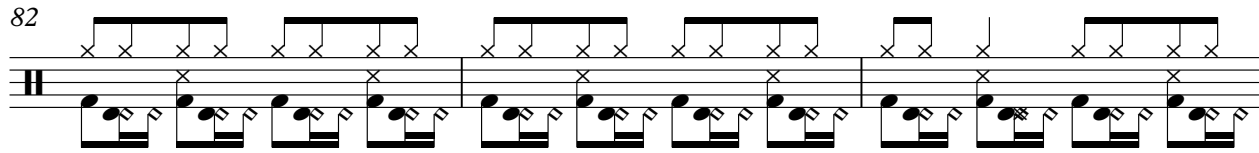

85

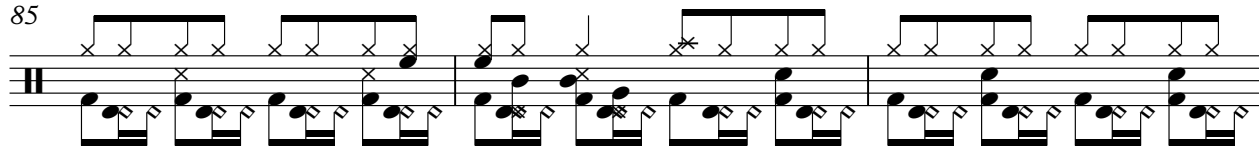

88

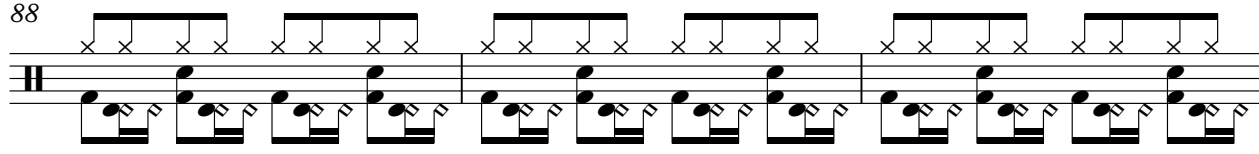

91

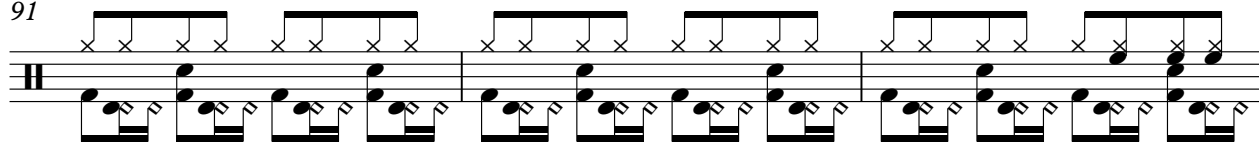

94

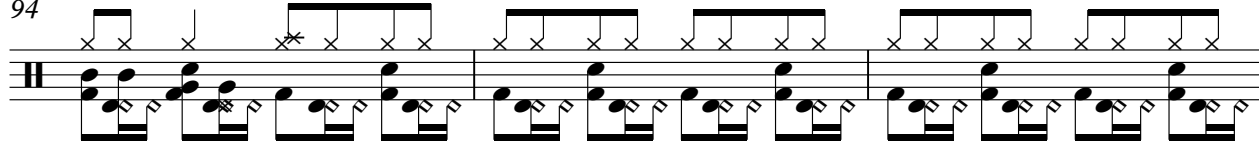

97

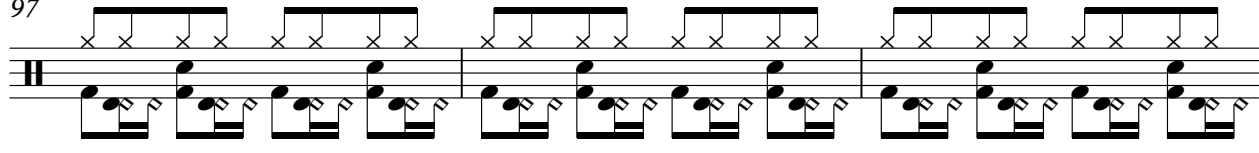

100

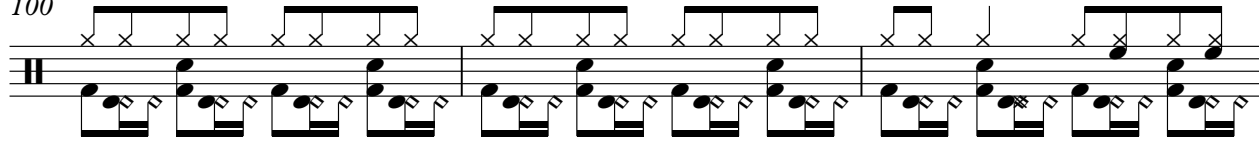

V.S.

DRUMS

103

106

109

112

115

118

121

124

127

130

133

136

139

142

145

148

151

154

162

171

V.S.

6

DRUMS

176

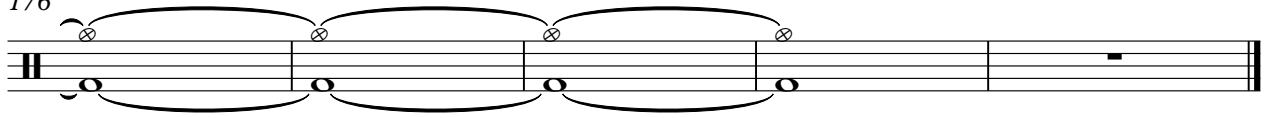

GLOCKENSP

Smokie - Medley Nr 2 Medley

♩ = 120,000000

2 10

15 8

25 4

31

34 29 3

68 2

73 3

79 5

86 5

92 6

2

GLOCKENSP

100

103

111

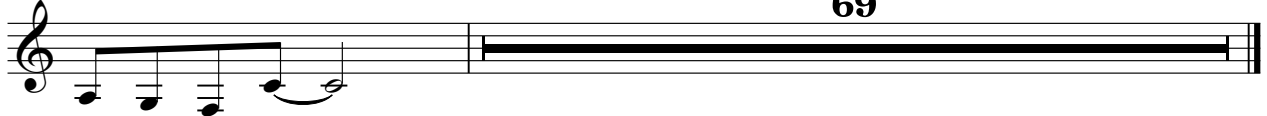

MELODY

Smokie - Medley Nr 2 Medley

♩ = 120,000000

2

8

13

3

18

22

26

3

30

4

123

127

131

136

140

144

148

152

154

25

MUTED GTR

Smokie - Medley Nr 2 Medley

♩ = 120,000000

2 10

16

18

20

22

24

26

28

30

33

V.S.

37 **23**

63

66

68

70

72

74

76

81

87

89

92

94

96

98

100

103

105

107

109

111

113

115

117

119

121

123

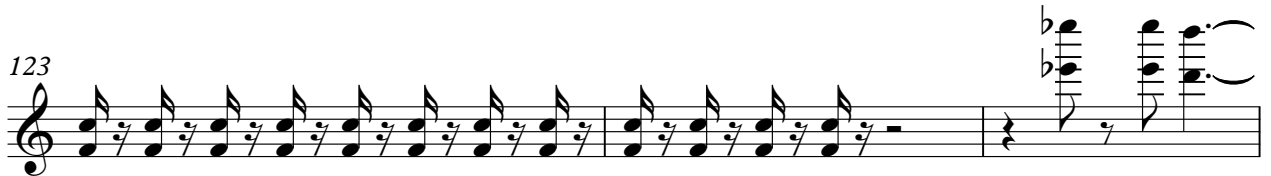

126

5

135

4

141

143

145

147

149

151

153

155

STEEL GTR

Smokie - Medley Nr 2 Medley

♩ = 120,000000

2

7

12

17

23

28

32

36

39

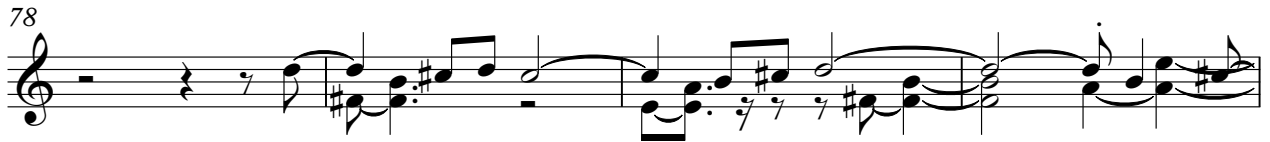

139

144

149

153

Smokie - Medley Nr 2 Medley

A. GUITAR

♩ = 120,000000

2

6

3

11

21

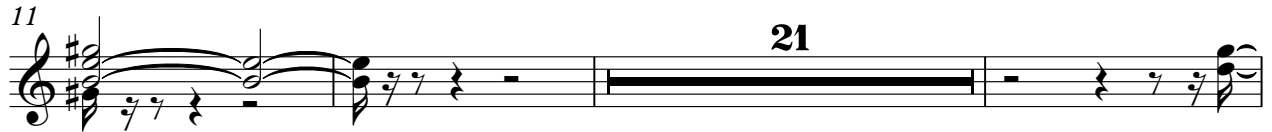

35

39

39

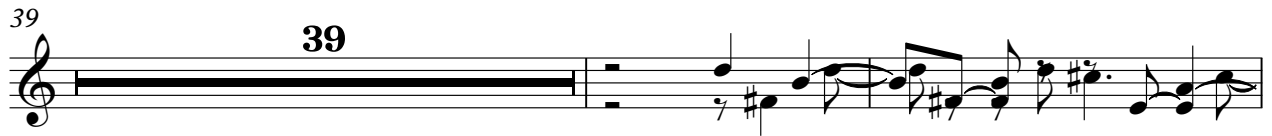

80

83

85

88

91

V.S.

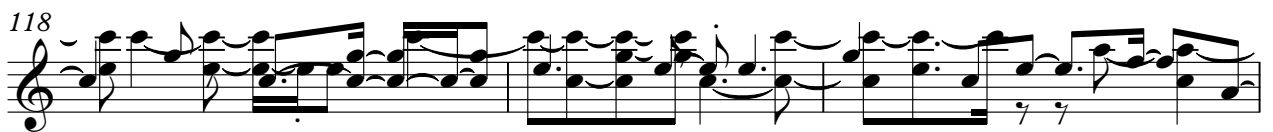
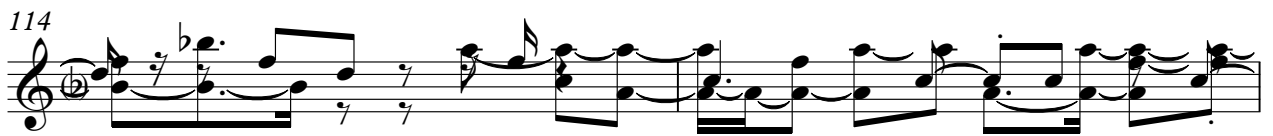

121

123

125

127

129

132

135

138

140

142

V.S.

A.GUITAR

145

148

150

152

155

SLAP BASS

Smokie - Medley Nr 2 Medley

♩ = 120,000000

2 12

17

20

23

26

29

32

34 4

SLAP BASS

39

42

45

48

51

54

57

60

63

66

SLAP BASS

69

72

75

77

♩ = 120,000000

2

11

17

22

27

32

37

43

49

54

V.S.

59

64

70

76

82

87

93

98

103

108

113

118

123

128

134

139

144

149

154

24

Smokie - Medley Nr 2 Medley

CHOIR AAH

♩ = 120,000000

2

10 19

35 43

83

90

97 3

105 4

114

117 15 7

2

CHOIR AAH

140

4

149

3

155

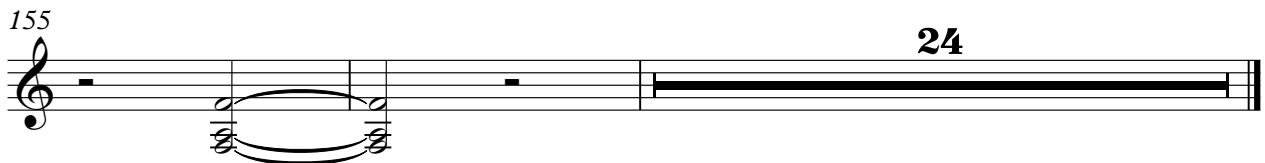

24

E.PIANO

Smokie - Medley Nr 2 Medley

♩ = 120,000000

2 36

41

45

50

55

59

62 118

Smokie - Medley Nr 2 Medley

SYN STRIN

♩ = 120,000000

2

10

2

19

28

35

43

52

61

69

77

V.S.

83

90

97

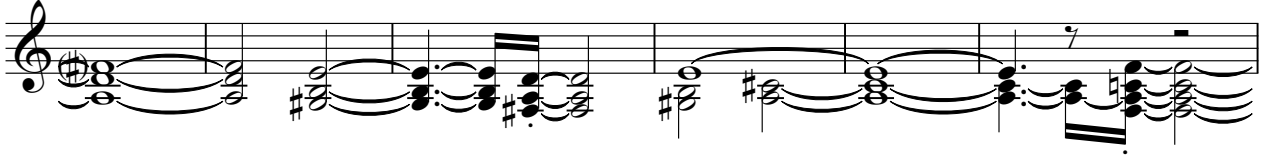

103

110

116

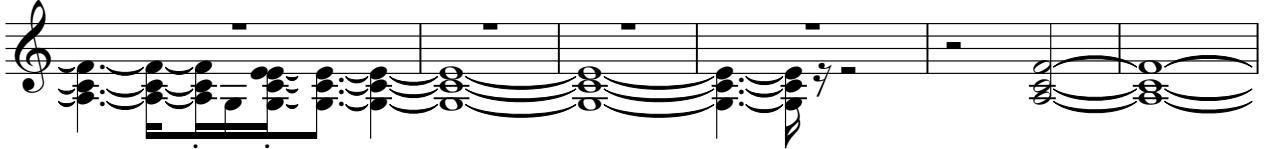

122

130

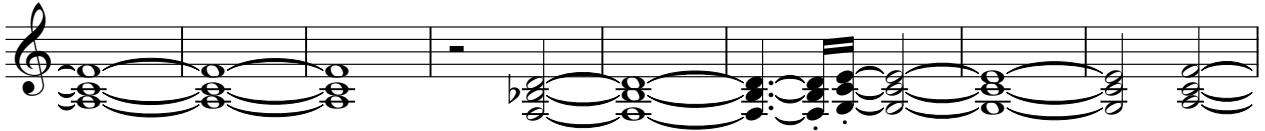

138

145

152

24

FANTASIA

Smokie - Medley Nr 2 Medley

♩ = 120,000000

2 10

15 7

25

31

35

39 25 2

69 2 3

77 5

85 6

93 5

2

FANTASIA

100

104

7

12

125

12

140

6

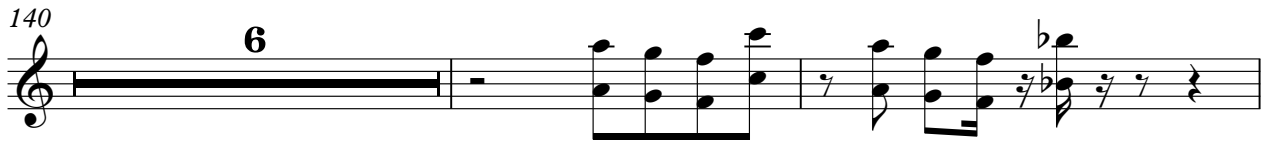

148

6

26

