

# Smokie - Medley Nr 3 Medley

♩ = 120,000000  
Drums

Ak.Guit

E-Guitar

SlapBass

Bass

Choir

E-Piano

Bells

♩ = 120,000000  
Fl.,che

Melody

Solo

Guitar

13

Drums

E-Guitar

SlapBass

Bass

Bells

Fl.,che

Melody

Solo

Guitar

16

Drums

E-Guitar

SlapBass

Bass

Fl.,che

Melody

Guitar

19

Drums

E-Guitar

SlapBass

Bass

Fl.,che

Melody

Guitar

21

Drums

E-Guitar

SlapBass

Bass

Bells

Fl.,che

Melody

Solo

Guitar

23

Drums

E-Guitar

SlapBass

Bass

Bells

Fl.,che

Melody

Solo

Guitar

25

Drums

E-Guitar

SlapBass

Bass

Bells

Fl.,che

Melody

Solo

Guitar

- Drums:** Features a complex rhythmic pattern with various note values and rests, including a double bar line at the beginning.
- SlapBass:** Displays a bass line with slurs and accents, characteristic of a slap bass technique.
- Fl.,che:** A flute or clarinet part with a melodic line and a long, sustained note.
- Solo:** A section with a few notes and rests, possibly indicating a solo for a specific instrument.

29

31

33

36

Drums

Ak.Guit

E-Guitar

SlapBass

Bass

E-Piano

Fl.,che

Melody

Solo

Guitar

40

Drums

SlapBass

Bass

E-Piano

Fl.,che

Melody

43

Drums

SlapBass

Bass

E-Piano

Fl.,che

Melody

46

Drums

SlapBass

Bass

E-Piano

Fl.,che

Melody

49

Drums

SlapBass

Bass

E-Piano

Fl.,che

Melody

52

Drums

SlapBass

Bass

E-Piano

Fl.,che

Melody

55

Drums

SlapBass

Bass

E-Piano

Fl.,che

Melody

58

Drums

SlapBass

Bass

E-Piano

Fl.,che

Melody

61

Drums

E-Guitar

SlapBass

Bass

E-Piano

Bells

Fl.,che

Melody

Solo

64

Drums

E-Guitar

SlapBass

Bass

Fl.,che

Melody

Solo

66

Drums

E-Guitar

SlapBass

Bass

Bells

Fl.,che

Melody

Solo

69

Drums

E-Guitar

SlapBass

Bass

Fl.,che

Melody

71

Drums

E-Guitar

SlapBass

Bass

Bells

Fl.,che

Melody

Solo

73

Drums

E-Guitar

SlapBass

Bass

Fl.,che

Melody

75

78

Drums

Ak. Guit

Bass

Choir

Fl.,che

Melody

Guitar

81

Drums

Ak. Guit

Bass

Choir

Bells

Fl.,che

Melody

Solo

Guitar

84

Drums

Ak. Guit

E-Guitar

Bass

Choir

Bells

Fl.,che

Melody

Solo

Guitar

86

Drums

Ak.Guit

E-Guitar

Bass

Choir

Fl.,che

Melody

Guitar

89

Drums

Ak.Guit

E-Guitar

Bass

Choir

Fl.,che

Melody

Guitar

91

Drums

Ak. Guit

E-Guitar

Bass

Choir

Bells

Fl.,che

Melody

Solo

Guitar

93

Drums  
Ak.Guit  
E-Guitar  
Bass  
Choir  
Fl.,che  
Melody  
Solo  
Guitar

95

Drums  
Ak.Guit  
E-Guitar  
Bass  
Choir  
Fl.,che  
Melody  
Guitar

97

Drums

Ak.Guit

E-Guitar

Bass

Choir

Fl.,che

Melody

Guitar

99

Drums

Ak. Guit

E-Guitar

Bass

Choir

Bells

Fl.,che

Melody

Solo

Guitar

101

Drums  
Ak.Guit  
E-Guitar  
Bass  
Bells  
Fl.,che  
Melody  
Solo  
Guitar

103

Drums  
Ak.Guit  
E-Guitar  
Bass  
Choir  
Fl.,che  
Melody  
Guitar

105

Drums  
Ak.Guit  
E-Guitar  
Bass  
Choir  
Fl.,che  
Melody  
Guitar

107

Drums  
Ak.Guit  
E-Guitar  
Bass  
Choir  
Fl.,che  
Melody  
Guitar

111

Drums  
Ak.Guit  
E-Guitar  
Bass  
Choir  
Fl.,che  
Melody  
Solo  
Guitar

113

Drums  
Ak.Guit  
E-Guitar  
Bass  
Choir  
Fl.,che  
Melody  
Guitar

115

Drums

Ak.Guit

E-Guitar

Bass

Choir

Fl.,che

Melody

Guitar

117

Drums

Ak.Guit

E-Guitar

Bass

Fl.,che

Melody

30

119

Drums

Ak.Guit

E-Guitar

Bass

Fl.,che

Melody

Guitar

121

Drums

Ak.Guit

E-Guitar

Bass

Fl.,che

Melody

123

Drums

Ak.Guit

E-Guitar

Bass

Fl.,che

Melody

Solo

Guitar

126

Drums

Ak.Guit

Bass

Fl.,che

Melody

128

Drums

Ak. Guit

Bass

Fl.,che

Melody

131

Drums

Ak. Guit

E-Guitar

Bass

Choir

Fl.,che

Melody

Guitar

134

Drums

Ak.Guit

Bass

Fl.,che

Melody

137

Drums

Ak.Guit

E-Guitar

Bass

Fl.,che

Melody

Solo

Guitar

139

Drums

Ak.Guit

E-Guitar

Bass

Choir

Fl.,che

Melody

Guitar

141

Drums

Ak.Guit

E-Guitar

Bass

Choir

Fl.,che

Melody

Guitar

143

Drums  
Ak.Guit  
E-Guitar  
Bass  
Fl.,che  
Melody  
Guitar

145

Drums  
Ak.Guit  
E-Guitar  
Bass  
Fl.,che  
Melody  
Solo  
Guitar

147

Drums

Ak.Guit

E-Guitar

Bass

Choir

Fl.,che

Melody

Guitar

149

Drums

Ak.Guit

E-Guitar

Bass

Choir

Fl.,che

Melody

Guitar

151

Drums

Ak.Guit

E-Guitar

Bass

Fl.,che

Melody

Guitar

153

Drums

Ak.Guit

E-Guitar

Bass

Choir

Fl.,che

Melody

Solo

Guitar

Drums

Ak.Guit

SlapBass

Bass

Choir

E-Piano

Bells

Fl.,che

Melody

Solo

Guitar

Drums

# Smokie - Medley Nr 3 Medley

## Drums

♩ = 120,000000

Drums 2

8

14

17

20

23

26

29

32

35

V.S.

Drums

39

42

45

48

51

54

57

60

63

66

69

72

75

78

81

84

87

90

93

96

V.S.

99

102

105

108

111

114

117

120

123

126

129

132

135

138

141

144

147

150

153

161

V.S.

6

# Drums

170

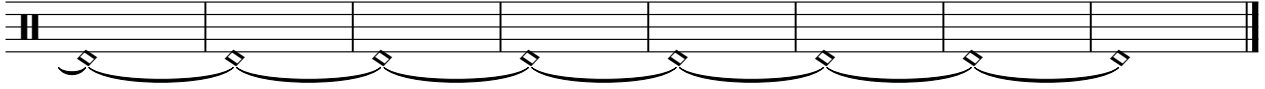

# Smokie - Medley Nr 3 Medley

Ak.Guit

♩ = 120,000000  
Ak.Guit

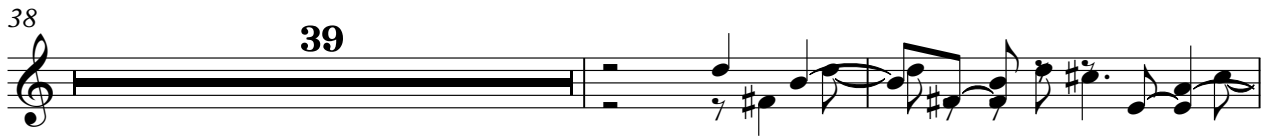
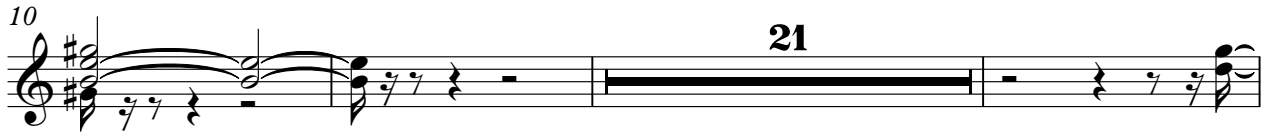

V.S.

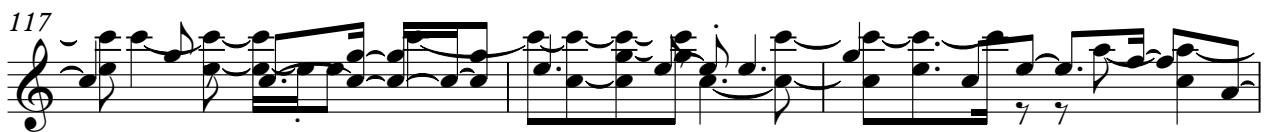
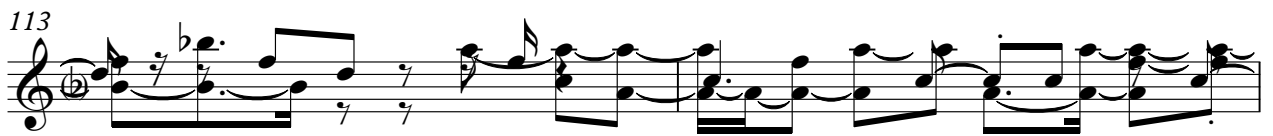

120

122

124

126

128

131

134

137

139

141

144

147

149

151

153

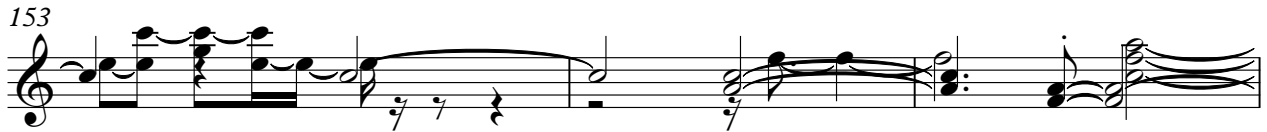

156

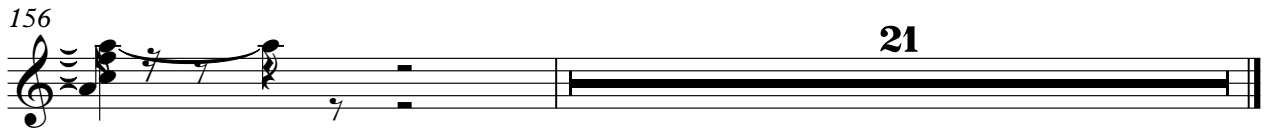

# Smokie - Medley Nr 3 Medley

E-Guitar

♩ = 120,000000  
E-Guitar **11**

15

17

19

21

23

25

27

29

31

V.S.

33

38

23

63

65

67

69

71

73

75

8

85

88

90

92

94

96

98

100

102

104

106

V.S.

108

110

112

114

116

118

120

122

125

134

140

142

144

146

148

150

152

153

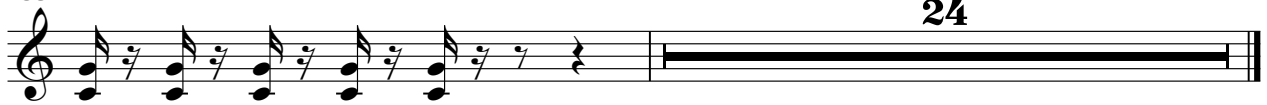

24

# Smokie - Medley Nr 3 Medley

SlapBass

♩ = 120,000000

SlapBass

**13**

16

19

22

25

28

31

33

68

71

74

77

80

21

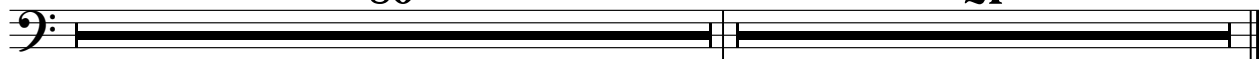

# Smokie - Medley Nr 3 Medley

Bass

♩ = 120,000000

Bass 2

11

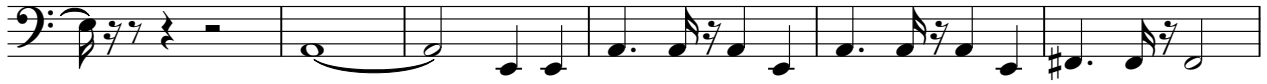

17

22

27

32

37

42

48

53

V.S.

112

# Smokie - Medley Nr 3 Medley

Choir

♩ = 120,000000  
Choir

2

10 19

34 43

82

89

96 3

104 4

113 15

132 7 4

147 3

2

Choir

154

21

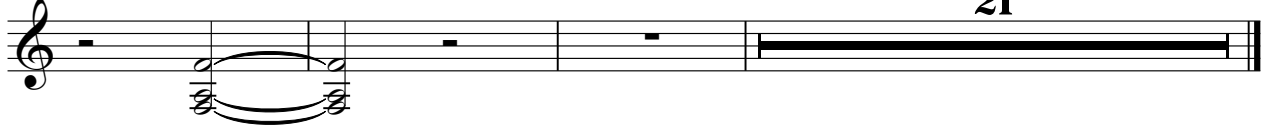

# Smokie - Medley Nr 3 Medley

E-Piano

♩ = 120,000000

E-Piano

**37**

41

46

50

54

58

61

**95**

**21**

**95**

**21**

Bells

Smokie - Medley Nr 3 Medley

♩ = 120,000000  
Bells

11 8

22

26 4

33 29 3

67 2

72 3 5

83

86 5 6

2

# Bells

99

102

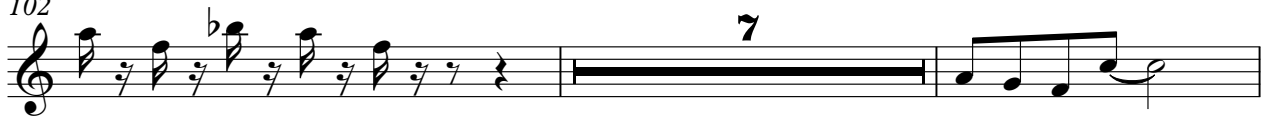

111

# Smokie - Medley Nr 3 Medley

Fl.,che

♩ = 120,000000  
Fl.,che 2

10

19

28

35

43

52

60

68

76

V.S.

82

89

96

102

109

115

123

131

138

145

152

21

# Smokie - Medley Nr 3 Medley

## Melody

♩ = 120,000000  
Melody **2**

7

12

17

21

25

29

122

126

130

135

139

143

147

151

153

# Smokie - Medley Nr 3 Medley

Solo

♩ = 120,000000  
Solo

11

15

7

25

31

35

25

63

2

69

2

3

77

5

85

6

93

5

2

Solo

99

103

124

139

153

# Smokie - Medley Nr 3 Medley

Guitar

♩ = 120,000000  
Guitar

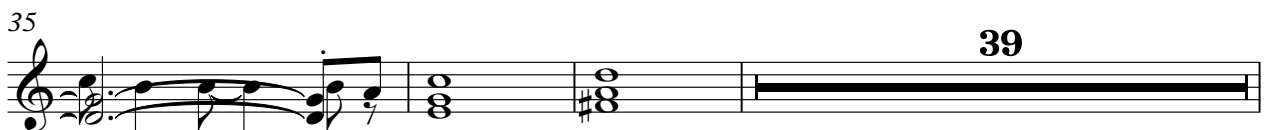
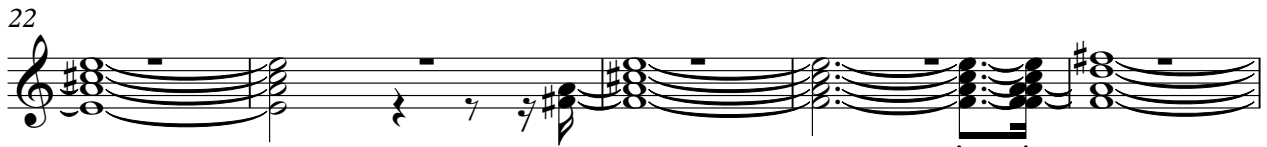

77

81

85

91

96

101

106

112

119

131

138

143

148

154

