

Smokie - Mexican Girl 1

♩ = 113,000099
drum

Percussion

Jazz Guitar melo

Jazz Guitar *Normal

Jazz Guitar *Normal

Jazz Guitar $\begin{matrix} D \\ A \\ G \\ B \\ A \\ D \end{matrix}$ bass

Fretless Electric Bass

Electric Piano

Synth Strings *Normal

Lead 1 (Square) *Normal

FX 5 (Brightness) ♩ = 113,000099 *Normal

6

Perc.

J. Gtr.

J. Gtr. $\begin{matrix} T \\ A \\ B \end{matrix}$ 3 3 2 2

E. Piano

10

Perc.

J. Gtr.

J. Gtr.
T
A
B

E. Bass

E. Piano

15

Perc.

J. Gtr.

J. Gtr.
T
A
B

E. Bass

E. Piano

19

Perc.

J. Gtr.

J. Gtr.
T
A
B

E. Bass

E. Piano

23

Perc. J. Gtr. J. Gtr. E. Bass E. Piano

27

Perc. J. Gtr. J. Gtr. E. Bass E. Piano

31

Perc. J. Gtr. J. Gtr. E. Bass E. Piano Lead 1

34

Perc.

J. Gtr.

J. Gtr.

E. Bass

E. Piano

Lead 1

37

Perc.

J. Gtr.

J. Gtr.

E. Bass

E. Piano

Lead 1

FX 5

40

43

46

49

53

Perc.

J. Gtr.

J. Gtr. TAB

E. Bass

E. Piano

Syn. Str.

56

Perc.

J. Gtr.

J. Gtr. TAB

E. Bass

E. Piano

Syn. Str.

60

Perc. J. Gtr. J. Gtr. E. Bass E. Piano Syn. Str.

63

Perc. J. Gtr. J. Gtr. J. Gtr. E. Bass E. Piano Syn. Str.

67

71

75

78

81

85

88

Perc.

J. Gtr.

J. Gtr.

E. Bass

E. Piano

Syn. Str.

Lead 1

FX 5

91

Perc.

J. Gtr.

J. Gtr.

E. Bass

E. Piano

Syn. Str.

Lead 1

FX 5

94

Perc.
J. Gtr.
J. Gtr.
E. Bass
E. Piano
Syn. Str.
Lead 1
FX 5

98

Perc.
J. Gtr.
J. Gtr.
E. Bass
E. Piano
Syn. Str.
Lead 1
FX 5

101

105

107

Perc.

J. Gtr.

E. Bass

E. Piano

Syn. Str.

Lead 1

FX 5

Smokie - Mexican Girl 1

Percussion

♩ = 113,000099

drum

7 3 2 3

14 3 3 2

22

26

30

33

37

40

44

48

V.S.

52

56

60

64

67

71

75

78

82

86

Percussion

90

94

98

101

105

♩ = 113,000099
melo 3

8

13

18 2

23

27

31

35

39

43

46 9

58

63

68

73

77

81

85

89

92

Jazz Guitar

96

100

104

106

♩ = 113,000099
*Normal

22

25

28

31

34

37

40

43

46

49

Jazz Guitar

52

55

58

61

64

67

71

74

77

80

83

86

89

92

95

98

101

104

106

Smokie - Mexican Girl 1

Jazz Guitar

♩ = 113,000099

*Normal

6

D 3 3 2 2 2

T A G D B A D

12

2 0 0 3 3 2 2 3

T A B

21

2 0 0 0 0 3 3 3 3 2 2 2 0 25

T A B

48

0 2 4 5 0 2 2 0 2 4 0 0 3 3 2 3 0 2 3 0 2 0 0 0 4 0

T A B

52

3 2 2 3 3 2 2 2 4 0 0 4 2 3 2 0 0 4 2 0

T A B

56

0 2 2 0 3 1 4 2 2 0 0 0 2 2 0 3 1 4 2 2 0 0 0 2 5

T A B

64

3 2 2 3 3 3 2 0 0 0 0 0 2 2 9 35

T A B

Smokie - Mexican Girl 1

Fretless Electric Bass

♩ = 113,000099
bass **11**

18

24

29

34

39

44

49

53

58

V.S.

63

68

73

78

83

88

93

98

103

106

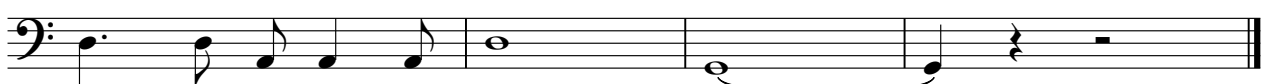

Electric Piano

Smokie - Mexican Girl 1

♩ = 113,000099

*Normal

4

7

10

14

16

V.S.

Electric Piano

19

23

27

31

35

39

Electric Piano

3

43

47

51

55

59

63

V.S.

Electric Piano

67

71

75

79

83

87

Electric Piano

91

95

99

103

106

Synth Strings

Smokie - Mexican Girl 1

♩ = 113,000099
*Normal

39

46

55

64

71

79

87

96

103

Lead 1 (Square)

Smokie - Mexican Girl 1

♩ = 113,000099
*Normal

30

33

36

39

42

45

47

20

Lead 1 (Square)

69

4

76

80

84

88

91

95

99

103

106

3

FX 5 (Brightness)

Smokie - Mexican Girl 1

♩ = 113,000099
*Normal **38**

45 **2** **26**

77

86

95

102 **2**
