

Smokie - Needles And Pins

♩ = 121,001892

DRUMS

JAZZ GTR

STEEL GTR

STEEL GTR

CLEAN GTR

OVERDRIVE

FRETLESS

SYN STR 1

♩ = 121,001892

5

DRUMS

STEEL GTR

STEEL GTR

CLEAN GTR

FRETLESS

♩ = 121,001892

7

DRUMS

STEEL GTR

STEEL GTR

CLEAN GTR

FRETLESS

SYN STR 1

9

DRUMS

JAZZ GTR

STEEL GTR

STEEL GTR

CLEAN GTR

FRETLESS

SYN STR 1

11

DRUMS

JAZZ GTR

STEEL GTR

STEEL GTR

CLEAN GTR

FRETLESS

SYN STR 1

13

DRUMS

JAZZ GTR

STEEL GTR

STEEL GTR

FRETLESS

SYN STR 1

15

DRUMS

JAZZ GTR

STEEL GTR

STEEL GTR

FRETLESS

SYN STR 1

17

DRUMS

JAZZ GTR

STEEL GTR

STEEL GTR

FRETLESS

SYN STR 1

19

DRUMS

JAZZ GTR

STEEL GTR

STEEL GTR

CLEAN GTR

FRETLESS

SYN STR 1

21

DRUMS

JAZZ GTR

STEEL GTR

STEEL GTR

CLEAN GTR

FRETLESS

SYN STR 1

23

DRUMS

JAZZ GTR

STEEL GTR

STEEL GTR

FRETLESS

SYN STR 1

25

DRUMS

JAZZ GTR

STEEL GTR

STEEL GTR

FRETLESS

SYN STR 1

27

DRUMS

JAZZ GTR

STEEL GTR

STEEL GTR

FRETLESS

SYN STR 1

29

DRUMS

JAZZ GTR

STEEL GTR

STEEL GTR

FRETLESS

SYN STR 1

31

DRUMS

JAZZ GTR

STEEL GTR

STEEL GTR

FRETLESS

SYN STR 1

33

DRUMS

JAZZ GTR

STEEL GTR

STEEL GTR

FRETLESS

SYN STR 1

35

DRUMS

JAZZ GTR

STEEL GTR

STEEL GTR

CLEAN GTR

FRETLESS

SYN STR 1

37

DRUMS

JAZZ GTR

STEEL GTR

STEEL GTR

CLEAN GTR

FRETLESS

SYN STR 1

39

DRUMS

JAZZ GTR

STEEL GTR

STEEL GTR

FRETLESS

SYN STR 1

41

DRUMS

JAZZ GTR

STEEL GTR

STEEL GTR

OVERDRIVE

FRETLESS

SYN STR 1

43

DRUMS

JAZZ GTR

STEEL GTR

STEEL GTR

OVERDRIVE

FRETLESS

SYN STR 1

45

DRUMS

JAZZ GTR

STEEL GTR

STEEL GTR

OVERDRIVE

FRETLESS

SYN STR 1

47

DRUMS

JAZZ GTR

STEEL GTR

STEEL GTR

OVERDRIVE

FRETLESS

SYN STR 1

49

DRUMS

JAZZ GTR

STEEL GTR

STEEL GTR

OVERDRIVE

FRETLESS

SYN STR 1

51

DRUMS

JAZZ GTR

STEEL GTR

STEEL GTR

FRETLESS

SYN STR 1

53

DRUMS

JAZZ GTR

STEEL GTR

STEEL GTR

FRETLESS

SYN STR 1

55

DRUMS

JAZZ GTR

STEEL GTR

STEEL GTR

FRETLESS

SYN STR 1

57

DRUMS

JAZZ GTR

STEEL GTR

STEEL GTR

FRETLESS

SYN STR 1

59

DRUMS

JAZZ GTR

STEEL GTR

STEEL GTR

CLEAN GTR

FRETLESS

SYN STR 1

61

DRUMS

JAZZ GTR

STEEL GTR

STEEL GTR

CLEAN GTR

FRETLESS

SYN STR 1

63

DRUMS

JAZZ GTR

STEEL GTR

STEEL GTR

FRETLESS

SYN STR 1

65

DRUMS

JAZZ GTR

STEEL GTR

STEEL GTR

FRETLESS

SYN STR 1

67 17

DRUMS

JAZZ GTR

STEEL GTR

STEEL GTR

CLEAN GTR

FRETLESS

SYN STR 1

69

DRUMS

JAZZ GTR

STEEL GTR

STEEL GTR

CLEAN GTR

FRETLESS

SYN STR 1

71

DRUMS

JAZZ GTR

STEEL GTR

STEEL GTR

CLEAN GTR

FRETLESS

SYN STR 1

73

DRUMS

JAZZ GTR

STEEL GTR

STEEL GTR

CLEAN GTR

FRETLESS

SYN STR 1

75

DRUMS

JAZZ GTR

STEEL GTR

STEEL GTR

CLEAN GTR

FRETLESS

SYN STR 1

77

DRUMS

JAZZ GTR

STEEL GTR

STEEL GTR

CLEAN GTR

FRETLESS

SYN STR 1

79

DRUMS

JAZZ GTR

STEEL GTR

STEEL GTR

CLEAN GTR

FRETLESS

SYN STR 1

81

DRUMS

JAZZ GTR

STEEL GTR

STEEL GTR

CLEAN GTR

FRETLESS

SYN STR 1

83

DRUMS

JAZZ GTR

STEEL GTR

STEEL GTR

CLEAN GTR

FRETLESS

SYN STR 1

85

DRUMS

JAZZ GTR

STEEL GTR

STEEL GTR

CLEAN GTR

FRETLESS

SYN STR 1

86

DRUMS

JAZZ GTR

STEEL GTR

STEEL GTR

CLEAN GTR

FRETLESS

SYN STR 1

Smokie - Needles And Pins

DRUMS

♩ = 121,001892

2

8

12

16

20

24

28

32

36

40

V.S.

DRUMS

43

45

47

49

51

55

59

63

67

71

75 **DRUMS** 3

79

83

85 2

♩ = 121,001892

8

13

17

22

27

31

36

40

44

48

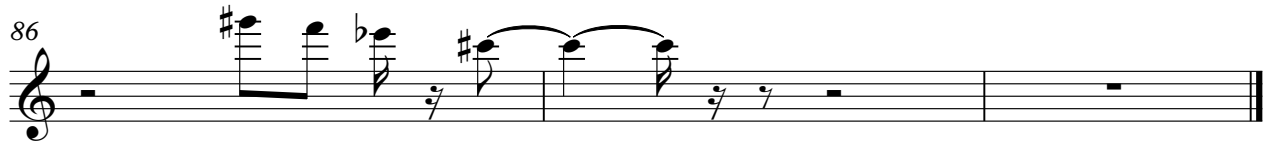
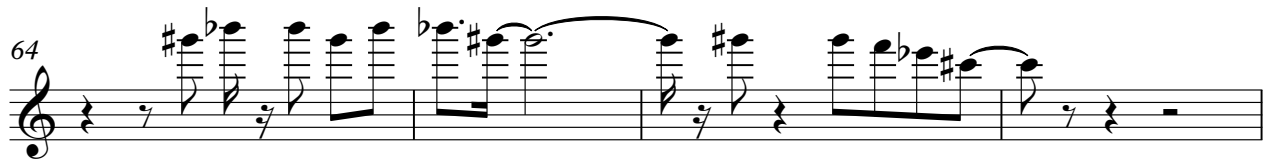

Smokie - Needles And Pins

STEEL GTR

♩ = 121,001892

5

7

9

11

13

15

17

19

21

V.S.

23

25

27

29

31

33

35

37

39

41

43

45

47

49

51

53

55

57

59

61

V.S.

63

65

67

69

71

73

75

77

79

81

83

85

STEEL GTR

Smokie - Needles And Pins

♩ = 121,001892

5

9

13

17

22

26

30

34

39

V.S.

43

47

50

54

58

62

66

70

74

78

82

85

♩ = 121,001892

3

8

7

19

12

35

20

59

4

67

72

77

82

85

OVERDRIVE

Smokie - Needles And Pins

♩ = 121,001892

40

46

38

FRETLESS

Smokie - Needles And Pins

♩ = 121,001892

2

8

13

18

23

28

33

38

43

47

V.S.

51

56

60

64

68

73

78

82

85

Smokie - Needles And Pins

SYN STR 1

♩ = 121,001892

5

13

22

31

40

48

57

66

75

83