

Snap - Ex Terminate

♩ = 116,000313 ♩ = 116,000313

6

Syn. Voice

Syn. Str.

Bsong.

11

Syn. Voice

Syn. Str.

Bsong.

15

Syn. Voice

Syn. Str.

Bsong.

19

Flex.

Syn. Voice

Syn. Str.

Bsong.

♩ = 130,004913

23

Flex.

S. Bass

26

Flex.

S. Bass

29

Alto Sax.

Perc.

Flex.

S. Bass

31

Alto Sax.

Perc.

Flex.

S. Bass

33

Alto Sax.

Perc.

Flex.

S. Bass

35

Alto Sax.

Perc.

Flex.

Syn. Br.

S. Bass

Vla.

38

Perc.

Flex.

Syn. Br.

S. Bass

40

Perc.

Flex.

Syn. Br.

S. Bass

42

Perc.

Flex.

Syn. Br.

S. Bass

44

Perc.

Flex.

Syn. Br.

S. Bass

S. Bass

Vla.

46

Perc.

Flex.

Syn. Br.

S. Bass

S. Bass

Vla.

48

Perc.

Flex.

Syn. Br.

S. Bass

S. Bass

Vla.

50

Perc.

Flex.

Syn. Br.

S. Bass

S. Bass

Vla.

52

Shak.

Perc.

Flex.

Syn. Br.

S. Bass

S. Bass

Tape Smp. Brs

Vla.

54

Shak.

Perc.

Flex.

Syn. Br.

S. Bass

S. Bass

Tape Smp. Brs

Vla.

56

Shak.

Perc.

Flex.

Syn. Br.

S. Bass

S. Bass

Tape Smp. Brs

Vla.

58

Shak.

Perc.

Flex.

Syn. Br.

S. Bass

S. Bass

Tape Smp. Brs

Vla.

60

Shak.

Perc.

Flex.

Syn. Br.

S. Bass

S. Bass

Tape Smp. Brs

Vla.

62

Shak.

Perc.

Flex.

Syn. Br.

S. Bass

S. Bass

Tape Smp. Brs

Vla.

64

Shak.

Perc.

Flex.

Syn. Br.

S. Bass

S. Bass

Tape Smp. Brs

Vla.

66

Shak.

Perc.

Flex.

Taiko

Syn. Br.

S. Bass

S. Bass

Tape Smp. Brs

Vla.

68

Shak.

Alto Sax.

Perc.

Flex.

Taiko

Syn. Br.

S. Bass

Syn. Str.

Vla.

71

Alto Sax.

Perc.

S. Bass

Syn. Str.

74

Alto Sax. Perc. Taiko S. Bass Syn. Str. Vla.

77

Alto Sax. Taiko E. Pno. Syn. Br. S. Bass Rev. Cym. Bsong.

80

Alto Sax. E. Pno. Syn. Br. S. Bass Rev. Cym. Vla. Bsong.

83

Alto Sax. Perc. Flex. E. Pno. Syn. Br. S. Bass Rev. Cym.

86

88

90

92

Alto Sax.

Perc.

Flex.

Taiko

E. Pno.

Syn. Br.

S. Bass

Vla.

94

Perc.

Flex.

Syn. Br.

S. Bass

Vla.

96

Perc.

Flex.

Syn. Br.

S. Bass

Vla.

98

Perc.

Flex.

Taiko

Syn. Br.

S. Bass

Vla.

100

Shak.
Alto Sax.
Perc.
Flex.
Taiko
Syn. Br.
S. Bass
Tape Smp. Brs
Vla.

102

Shak.
Alto Sax.
Perc.
Flex.
Syn. Br.
S. Bass
Tape Smp. Brs
Vla.

104

Shak.
Alto Sax.
Perc.
Flex.
Syn. Br.
S. Bass
Tape Smp. Brs
Vla.

106

Shak.
Alto Sax.
Perc.
Flex.
Syn. Br.
S. Bass
Tape Smp. Brs
Vla.

108

Shak.
Alto Sax.
Perc.
Flex.
Syn. Br.
S. Bass
Tape Smp. Brs
Vla.

110

Shak.
Alto Sax.
Perc.
Flex.
Syn. Br.
S. Bass
Tape Smp. Brs
Vla.

112

Shak.
Alto Sax.
Perc.
Flex.
Syn. Br.
S. Bass
Tape Smp. Brs
Vla.

114

Shak.
Alto Sax.
Perc.
Flex.
Syn. Br.
S. Bass
Tape Smp. Brs
Vla.

116

Shak.

Ob.

Alto Sax.

Perc.

Flex.

Syn. Br.

S. Bass

Syn. Str.

Vla.

119

Ob.

Alto Sax.

Perc.

S. Bass

Syn. Str.

122

Ob.

Alto Sax.

Perc.

E. Pno.

S. Bass

Syn. Str.

Vla.

125

Alto Sax.

Taiko

E. Pno.

Syn. Br.

S. Bass

Rev. Cym.

Vla.

Bsong.

128

Alto Sax.

Taiko

E. Pno.

Syn. Br.

S. Bass

Rev. Cym.

Vla.

131

Shak.

Alto Sax.

E. Pno.

Syn. Br.

S. Bass

Vla.

Shakuhachi

Snap - Ex Terminate

♩ = 116,000313 ♩ = 116,000313

6 **15** **32**

55

61

66 **32**

102

108

114 **16**

133 **2**

Oboe

Snap - Ex Terminate

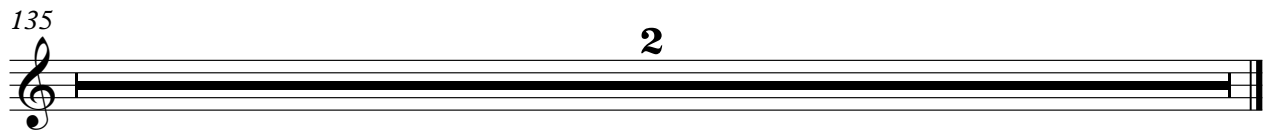
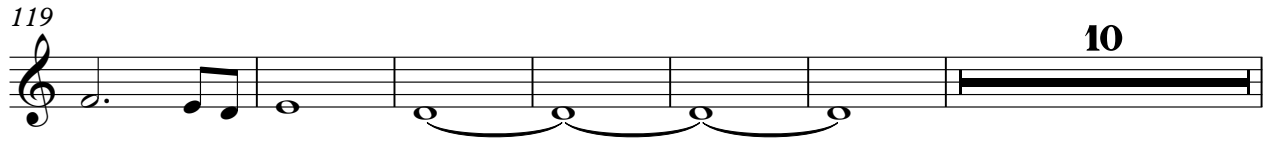
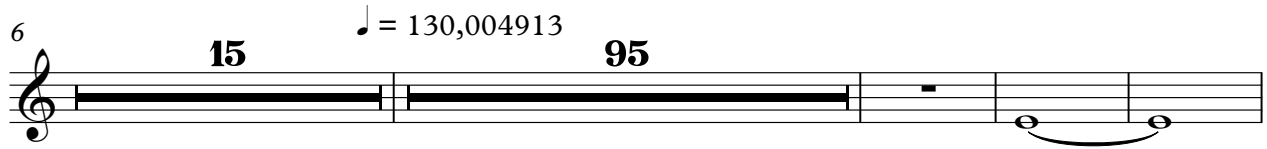
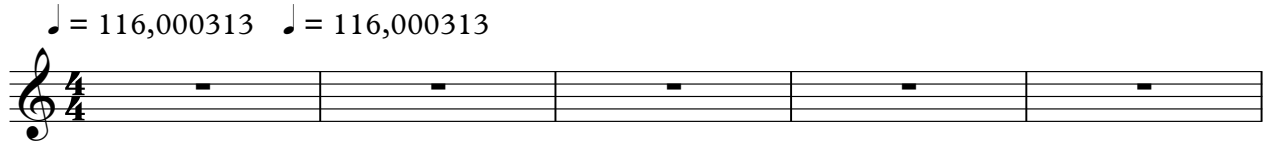

Snap - Ex Terminate

Alto Saxophone

♩ = 116,000313 ♩ = 116,000313
EXTERMIN

6 **15** **8** ♩ = 130,004913

30

34

38 **31**

71

75 **2**

81 **2** **2**

88 **2**

92 **6**

Alto Saxophone

100

104

108

112

117

121

125

130

135

Snap - Ex Terminate

Percussion

♪ = 116,000313 ♪ = 116,000313

V.S.

Percussion

47

49

51

53

55

57

59

61

63

65

67

70

72

74

76

86

88

90

92

94

V.S.

96

98

100

102

104

106

108

110

112

114

Percussion

117

119

121

123

135

Snap - Ex Terminate

Flexatone

♩ = 116,000313 ♩ = 116,000313

6 **15** ♩ = 130,004913

23

26

29

32

35

38

41

44

V.S.

Taiko Drums

Snap - Ex Terminate

♪ = 116,000313 ♪ = 116,000313

A single musical staff in bass clef with a 4/4 time signature. It contains five measures, each with a whole rest.

6

♪ = 130,004913

15 **46**

69

7 **13**

92

6

101

26 **6**

135

2

Electric Piano

Snap - Ex Terminate

♩ = 116,000313 ♪ = 116,000313

6 **15** **57** ♩ = 130,004913

80 **2**

86

91 **30**

124

129 **3**

135 **2**

Synth Brass

Snap - Ex Terminate

$\text{♪} = 116,000313$ $\text{♪} = 116,000313$

6 **15** **16** $\text{♪} = 130,004913$

39

43

47

51

55

59

63

67 **8**

117

8

128

131

2

135

2

Synth Bass

Snap - Ex Terminate

♩ = 116,000313 ♩ = 116,000313

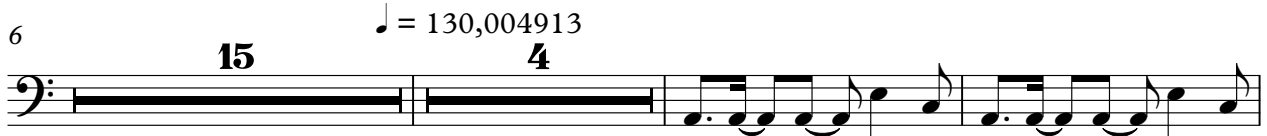
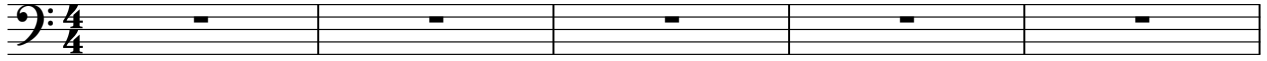

V.S.

59

63

67

71

75

79

83

87

91

95

99

103

107

111

115

119

123

127

130

135

Synth Bass

Snap - Ex Terminate

♩ = 116,000313 ♪ = 116,000313

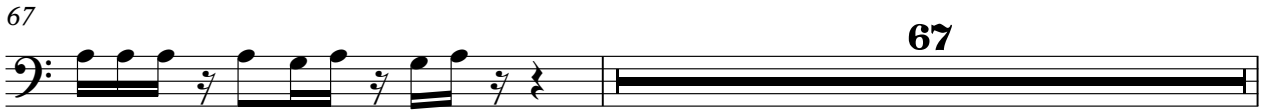
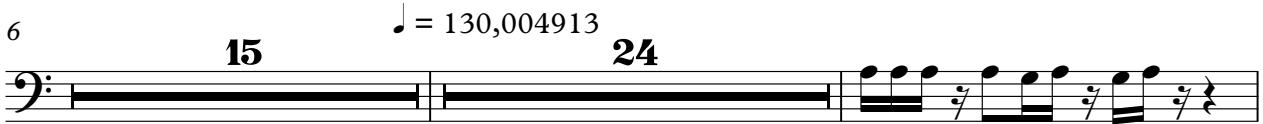
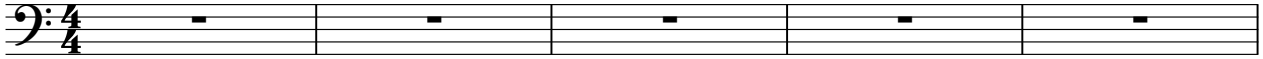

2

Synth Bass

135

2

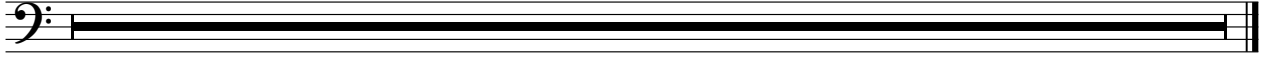

Synth Voice

Snap - Ex Terminate

♪ = 116,000313 ♩ = 116,000313

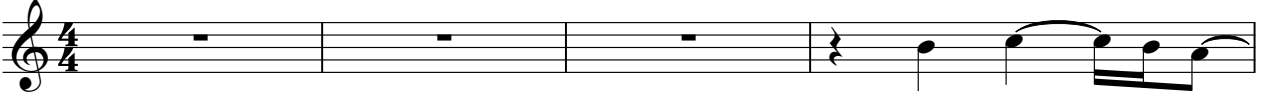

5

9

14

18

♪ = 130,004913

114

135

2

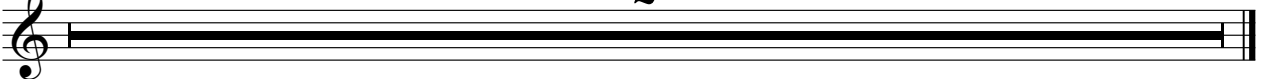

Reverse Cymbals

Snap - Ex Terminate

♩ = 116,000313 ♩ = 116,000313

6 **15** **58**

80

83 **42**

127

129 **4**

135 **2**

Synth Strings

Snap - Ex Terminate

♪ = 116,000313 ♪ = 116,000313

5

11

17 ♪ = 130,004913 **48**

71 **40**

117

122 **10**

135 **2**

Viola

Snap - Ex Terminate

♩ = 116,000313 ♪ = 116,000313

6

15

14

♩ = 130,004913

37

8

48

52

56

60

64

68

6

77

4

10

2

Viola

93

97

101

105

109

113

117

129

135

Birdsong

Snap - Ex Terminate

♩ = 116,000313 ♩ = 116,000313

5

11

16

21 ♩ = 130,004913

56

81

44 8

135

2