

♩ = 116,000313 ♩ = 116,000313

Shakuhachi

Oboe

Alto Saxophone

Percussion

Flexatone

Taiko Drums

Electric Piano

Synth Brass

Synth Bass

Synth Bass

Synth Voice

Reverse Cymbals

Tape Sampler Keyboard [Brass]

Synth Strings

Viola

Birdsong

EXTERMIN

EXTERMIN: (c)1994 "Hands On" MIDI Software Ltd.
EXTERMIN: (c)1994 "Hands On" MIDI Software Ltd.

6

Syn. Voice

Syn. Str.

Bsong.

11

Syn. Voice

Syn. Str.

Bsong.

15

Syn. Voice

Syn. Str.

Bsong.

19

Flex.

Syn. Voice

Syn. Str.

Bsong.

♩ = 130,002380

23

Flex.

S. Bass

26

Flex.

S. Bass

29

Alto Sax.

Perc.

Flex.

S. Bass

31

Alto Sax.

Perc.

Flex.

S. Bass

33

Alto Sax.

Perc.

Flex.

S. Bass

35

Alto Sax.

Perc.

Flex.

Syn. Br.

S. Bass

Vla.

38

Perc.

Flex.

Syn. Br.

S. Bass

40

Perc.

Flex.

Syn. Br.

S. Bass

42

Perc.

Flex.

Syn. Br.

S. Bass

44

Perc.

Flex.

Syn. Br.

S. Bass

S. Bass

Vla.

46

Perc.

Flex.

Syn. Br.

S. Bass

S. Bass

Vla.

48

Perc.

Flex.

Syn. Br.

S. Bass

S. Bass

Vla.

50

Perc.

Flex.

Syn. Br.

S. Bass

S. Bass

Vla.

52

Shak.

Perc.

Flex.

Syn. Br.

S. Bass

S. Bass

Tape Smp. Brs

Vla.

54

Shak.

Perc.

Flex.

Syn. Br.

S. Bass

S. Bass

Tape Smp. Brs

Vla.

56

Shak.

Perc.

Flex.

Syn. Br.

S. Bass

S. Bass

Tape Smp. Brs

Vla.

58

Shak.

Perc.

Flex.

Syn. Br.

S. Bass

S. Bass

Tape Smp. Brs

Vla.

60

Shak.

Perc.

Flex.

Syn. Br.

S. Bass

S. Bass

Tape Smp. Brs

Vla.

62

Shak.

Perc.

Flex.

Syn. Br.

S. Bass

S. Bass

Tape Smp. Brs

Vla.

64

Shak.

Perc.

Flex.

Syn. Br.

S. Bass

S. Bass

Tape Smp. Brs

Vla.

66

Shak.

Perc.

Flex.

Taiko

Syn. Br.

S. Bass

S. Bass

Tape Smp. Brs

Vla.

68

Shak.

Alto Sax.

Perc.

Flex.

Taiko

Syn. Br.

S. Bass

Syn. Str.

Vla.

71

Alto Sax.

Perc.

S. Bass

Syn. Str.

74

Alto Sax.

Perc.

Taiko

S. Bass

Syn. Str.

Vla.

77

Alto Sax.

Taiko

E. Pno.

Syn. Br.

S. Bass

Rev. Cym.

Bsong.

80

Alto Sax. E. Pno. Syn. Br. S. Bass Rev. Cym. Vla. Bsong.

83

Alto Sax. Perc. Flex. E. Pno. Syn. Br. S. Bass Rev. Cym.

86

Perc. Flex. E. Pno. Syn. Br. S. Bass

88

Alto Sax. Perc. Flex. E. Pno. Syn. Br. S. Bass

90

Perc. Flex. Taiko E. Pno. Syn. Br. S. Bass

92

Alto Sax.
Perc.
Flex.
Taiko
E. Pno.
Syn. Br.
S. Bass
Vla.

94

Perc.
Flex.
Syn. Br.
S. Bass
Vla.

96

Perc.

Flex.

Syn. Br.

S. Bass

Vla.

98

Perc.

Flex.

Taiko

Syn. Br.

S. Bass

Vla.

100

Shak.
Alto Sax.
Perc.
Flex.
Taiko
Syn. Br.
S. Bass
Tape Smp. Brs
Vla.

102

Shak.
Alto Sax.
Perc.
Flex.
Syn. Br.
S. Bass
Tape Smp. Brs
Vla.

104

Shak.
Alto Sax.
Perc.
Flex.
Syn. Br.
S. Bass
Tape Smp. Brs
Vla.

106

Shak.
Alto Sax.
Perc.
Flex.
Syn. Br.
S. Bass
Tape Smp. Brs
Vla.

108

Shak.
Alto Sax.
Perc.
Flex.
Syn. Br.
S. Bass
Tape Smp. Brs
Vla.

110

Shak.
Alto Sax.
Perc.
Flex.
Syn. Br.
S. Bass
Tape Smp. Brs
Vla.

112

Shak.
Alto Sax.
Perc.
Flex.
Syn. Br.
S. Bass
Tape Smp. Brs
Vla.

114

Shak.
Alto Sax.
Perc.
Flex.
Syn. Br.
S. Bass
Tape Smp. Brs
Vla.

116

Shak.
Ob.
Alto Sax.
Perc.
Flex.
Syn. Br.
S. Bass
Syn. Str.
Vla.

119

Ob.
Alto Sax.
Perc.
S. Bass
Syn. Str.

122

Ob.
Alto Sax.
Perc.
E. Pno.
S. Bass
Syn. Str.
Vla.

125

Alto Sax.
Taiko
E. Pno.
Syn. Br.
S. Bass
Rev. Cym.
Vla.
Bsong.

128

Alto Sax.

Taiko

E. Pno.

Syn. Br.

S. Bass

Rev. Cym.

Vla.

131

Shak.

Alto Sax.

E. Pno.

Syn. Br.

S. Bass

Vla.

Shakuhachi

♩ = 116,000313 ♪ = 116,000313

6 **15** **32**

55

61

66 **32**

102

108

114 **16**

133 **2**

EXTERMIN: (c)1994 "Hands On" MIDI Software Ltd.
EXTERMIN: (c)1994 "Hands On" MIDI Software Ltd.

Alto Saxophone

♩ = 116,000313 ♩ = 116,000313
EXTERMIN

6 **15** **8** ♩ = 130,002380

30

34

38 **31**

71

75 **2**

81 **2** **2**

88 **2**

92 **6**

EXTERMIN: (c)1994 "Hands On" MIDI Software Ltd.
EXTERMIN: (c)1994 "Hands On" MIDI Software Ltd.

Alto Saxophone

100

104

108

112

117

121

125

130

135

67

70

72

74

76

86

88

90

92

94

V.S.

96

98

100

102

104

106

108

110

112

114

Percussion

117

119

121

123

135

Flexatone

♩ = 116,000313 ♪ = 116,000313

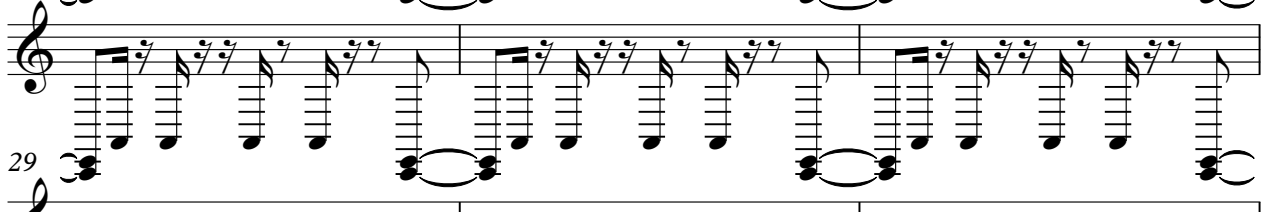

EXTERMIN: ©1994 "Hands On" MIDI Software Ltd.
EXTERMIN: ©1994 "Hands On" MIDI Software Ltd.

V.S.

Electric Piano

♩ = 116,000313 ♪ = 116,000313

6 **15** **57** ♩ = 130,002380

80 **2**

86

91 **30**

124

129 **3**

135 **2**

EXTERMIN: (c)1994 "Hands On" MIDI Software Ltd.
EXTERMIN: (c)1994 "Hands On" MIDI Software Ltd.

117

8

128

131

2

135

2

Synth Bass

♩ = 116,000313 ♩ = 116,000313

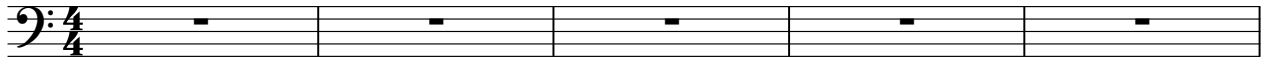

EXTERMIN: (c)1994 "Hands On" MIDI Software Ltd.
EXTERMIN: (c)1994 "Hands On" MIDI Software Ltd.

V.S.

59

63

67

71

75

79

83

87

91

95

99

103

107

111

115

119

123

127

130

135

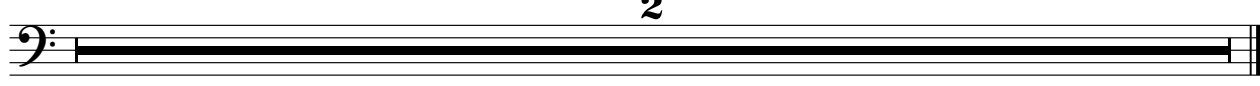

2

Synth Bass

135

2

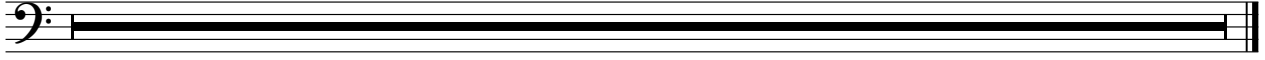

Synth Voice

♪ = 116,000313 ♩ = 116,000313

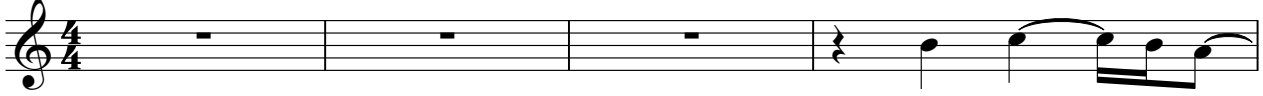

5

9

14

18

♪ = 130,002380

114

135

2

EXTERMIN: (c)1994 "Hands On" MIDI Software Ltd.
EXTERMIN: (c)1994 "Hands On" MIDI Software Ltd.

Reverse Cymbals

♩ = 116,000313 ♪ = 116,000313

6 **15** **58** ♩ = 130,002380

80

83 **42**

127

129 **4**

135 **2**

EXTERMIN: (c)1994 "Hands On" MIDI Software Ltd.
EXTERMIN: (c)1994 "Hands On" MIDI Software Ltd.

Synth Strings

♩ = 116,000313 ♩ = 116,000313

5

11

17 ♩ = 130,002380 **48**

71 **40**

117

122 **10**

135 **2**

EXTERMIN: (c)1994 "Hands On" MIDI Software Ltd.
EXTERMIN: (c)1994 "Hands On" MIDI Software Ltd.

Viola

♩ = 116,000313 ♪ = 116,000313

6

15

14

♩ = 130,002380

37

8

48

52

56

60

64

68

6

77

4

10

EXTERMIN: (c)1994 "Hands On" MIDI Software Ltd.
EXTERMIN: (c)1994 "Hands On" MIDI Software Ltd.

2

Viola

93

97

101

105

109

113

117

129

135

Birdsong

♩ = 116,000313 ♩ = 116,000313

5

11

16

21 ♩ = 130,002380

56

81

44

8

135

2

EXTERMIN: (c)1994 "Hands On" MIDI Software Ltd.
EXTERMIN: (c)1994 "Hands On" MIDI Software Ltd.