

Snap - The First The Last Eternity 2

♩ = 150,000000

DRUMS

E.PIANO 1

SYN BASS 1

MELODY

SYNBRASS 1

SYN STR 1

HALO PAD

♩ = 150,000000

3

SYNBRASS 1

SYN STR 1

HALO PAD

8

SYNBRASS 1

SYN STR 1

HALO PAD

9

SYNBRASS 1

SYN STR 1

HALO PAD

10

MELODY

SYNBRASS 1

SYN STR 1

HALO PAD

11

SYN BASS 1

MELODY

SYNBRASS 1

HALO PAD

12

SYN BASS 1

MELODY

SYNBRASS 1

HALO PAD

13

SYN BASS 1

MELODY

SYNBRASS 1

HALO PAD

14

SYN BASS 1

MELODY

SYNBRASS 1

HALO PAD

16

SYN BASS 1

MELODY

SYNBRASS 1

HALO PAD

17

SYN BASS 1

MELODY

SYNBRASS 1

HALO PAD

18

E.PIANO 1

SYN BASS 1

MELODY

SYNBRASS 1

HALO PAD

19

E.PIANO 1

SYN BASS 1

MELODY

SYNBRASS 1

SYN STR 1

HALO PAD

20

21

22

E.PIANO 1

SYN BASS 1

MELODY

SYNBRASS 1

SYN STR 1

HALO PAD

24

E.PIANO 1

SYN BASS 1

MELODY

SYNBRASS 1

SYN STR 1

HALO PAD

25

E.PIANO 1

SYN BASS 1

MELODY

SYNBRASS 1

SYN STR 1

HALO PAD

26

SYN BASS 1

SYNBRASS 1

SYN STR 1

HALO PAD

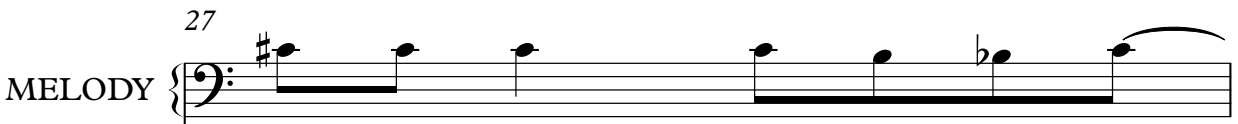
MELODY 

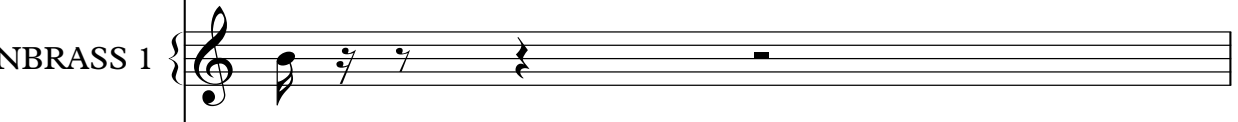
SYNBRASS 1 

HALO PAD 

MELODY 

HALO PAD 

DRUMS 

MELODY 

HALO PAD 

DRUMS 

MELODY 

HALO PAD 

32

DRUMS

MELODY

HALO PAD

34

DRUMS

HALO PAD

35

DRUMS

SYN BASS 1

MELODY

HALO PAD

36

DRUMS

SYN BASS 1

MELODY

HALO PAD

37

DRUMS

SYN BASS 1

MELODY

HALO PAD

38

DRUMS

SYN BASS 1

MELODY

HALO PAD

39

DRUMS

SYN BASS 1

MELODY

HALO PAD

41

DRUMS

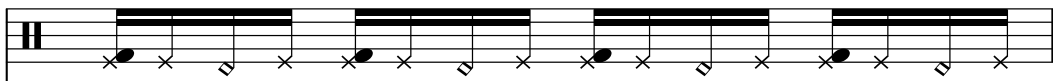

SYN BASS 1

MELODY

HALO PAD

42

DRUMS

SYN BASS 1

MELODY

HALO PAD

43

DRUMS

SYN BASS 1

MELODY

SYN STR 1

HALO PAD

44

DRUMS

SYN BASS 1

MELODY

SYN STR 1

HALO PAD

45

DRUMS

SYN BASS 1

MELODY

SYN STR 1

HALO PAD

46

DRUMS

SYN BASS 1

MELODY

SYN STR 1

HALO PAD

47

DRUMS

SYN BASS 1

MELODY

SYN STR 1

HALO PAD

49

DRUMS

SYN BASS 1

MELODY

SYN STR 1

HALO PAD

50

DRUMS

SYN BASS 1

MELODY

SYN STR 1

HALO PAD

51

DRUMS

SYN BASS 1

MELODY

SYN STR 1

HALO PAD

52

DRUMS

SYN BASS 1

MELODY

SYN STR 1

HALO PAD

53

DRUMS

SYN BASS 1

MELODY

SYN STR 1

HALO PAD

54

DRUMS

E.PIANO 1

SYN BASS 1

MELODY

SYN STR 1

HALO PAD

55

DRUMS

E.PIANO 1

SYN BASS 1

MELODY

SYN STR 1

HALO PAD

57

DRUMS

E.PIANO 1

SYN BASS 1

MELODY

SYN STR 1

HALO PAD

58

DRUMS

E.PIANO 1

SYN BASS 1

MELODY

SYN STR 1

HALO PAD

59

DRUMS

E.PIANO 1

SYN BASS 1

MELODY

SYN STR 1

HALO PAD

60

DRUMS

E.PIANO 1

SYN BASS 1

MELODY

SYN STR 1

HALO PAD

61

DRUMS

E.PIANO 1

SYN BASS 1

MELODY

SYN STR 1

HALO PAD

62

DRUMS

E.PIANO 1

SYN BASS 1

MELODY

SYN STR 1

HALO PAD

63

DRUMS

E.PIANO 1

SYN BASS 1

MELODY

SYN STR 1

HALO PAD

65

DRUMS

E.PIANO 1

SYN BASS 1

MELODY

SYN STR 1

HALO PAD

66

DRUMS

SYN BASS 1

SYN STR 1

HALO PAD

MELODY

HALO PAD

MELODY

HALO PAD

67

MELODY

HALO PAD

68

MELODY

HALO PAD

69

DRUMS

MELODY

HALO PAD

70

DRUMS

MELODY

HALO PAD

72

DRUMS

MELODY

HALO PAD

74

DRUMS

MELODY

HALO PAD

75

DRUMS

SYN BASS 1

MELODY

HALO PAD

76

DRUMS

SYN BASS 1

MELODY

HALO PAD

77

DRUMS

SYN BASS 1

MELODY

HALO PAD

78

DRUMS

SYN BASS 1

MELODY

HALO PAD

79

DRUMS

SYN BASS 1

MELODY

HALO PAD

80

DRUMS

SYN BASS 1

MELODY

HALO PAD

DRUMS

SYN BASS 1

MELODY

HALO PAD

DRUMS

SYN BASS 1

MELODY

HALO PAD

83

DRUMS

SYN BASS 1

MELODY

SYN STR 1

HALO PAD

84

DRUMS

SYN BASS 1

MELODY

SYN STR 1

HALO PAD

85

DRUMS

SYN BASS 1

MELODY

SYN STR 1

HALO PAD

86

DRUMS

E.PIANO 1

SYN BASS 1

MELODY

SYN STR 1

HALO PAD

87

DRUMS

E.PIANO 1

SYN BASS 1

MELODY

SYN STR 1

HALO PAD

89

DRUMS

E.PIANO 1

SYN BASS 1

MELODY

SYN STR 1

HALO PAD

A double bar line with a repeat sign is located to the left of the second system, indicating the start of measure 91.

92

DRUMS

E.PIANO 1

SYN BASS 1

MELODY

SYN STR 1

HALO PAD

93

DRUMS

E.PIANO 1

SYN BASS 1

MELODY

SYN STR 1

HALO PAD

94

DRUMS

E.PIANO 1

SYN BASS 1

MELODY

SYN STR 1

HALO PAD

96

DRUMS

E.PIANO 1

SYN BASS 1

MELODY

SYN STR 1

HALO PAD

98

SYN BASS 1

SYN STR 1

HALO PAD

99

DRUMS

SYN BASS 1

SYNBRASS 1

HALO PAD

100

DRUMS

SYN BASS 1

SYNBRASS 1

HALO PAD

101

DRUMS

SYN BASS 1

SYNBRASS 1

HALO PAD

102

DRUMS

SYN BASS 1

SYNBRASS 1

HALO PAD

104

DRUMS

SYN BASS 1

SYNBRASS 1

HALO PAD

105

DRUMS

SYN BASS 1

SYNBRASS 1

HALO PAD

106

DRUMS

SYN BASS 1

MELODY

SYNBRASS 1

HALO PAD

107

DRUMS

SYN BASS 1

MELODY

SYNBRASS 1

HALO PAD

108

DRUMS

SYN BASS 1

MELODY

SYNBRASS 1

HALO PAD

109

DRUMS

SYN BASS 1

MELODY

SYNBRASS 1

HALO PAD

110

DRUMS

SYN BASS 1

MELODY

SYNBRASS 1

HALO PAD

111

DRUMS

SYN BASS 1

MELODY

SYNBRASS 1

HALO PAD

112

DRUMS

SYN BASS 1

MELODY

SYNBRASS 1

HALO PAD

113

DRUMS

SYN BASS 1

MELODY

SYNBRASS 1

HALO PAD

114

DRUMS

E.PIANO 1

SYN BASS 1

MELODY

SYNBRASS 1

HALO PAD

115

DRUMS

E.PIANO 1

SYN BASS 1

MELODY

SYNBRASS 1

SYN STR 1

HALO PAD

116

117

DRUMS

E.PIANO 1

SYN BASS 1

MELODY

SYNBRASS 1

SYN STR 1

HALO PAD

118

119

DRUMS

E.PIANO 1

SYN BASS 1

MELODY

SYNBRASS 1

SYN STR 1

HALO PAD

120

DRUMS

E.PIANO 1

SYN BASS 1

MELODY

SYNBRASS 1

SYN STR 1

HALO PAD

121

DRUMS

E.PIANO 1

SYN BASS 1

MELODY

SYNBRASS 1

SYN STR 1

HALO PAD

122

DRUMS

SYN BASS 1

MELODY

SYNBRASS 1

SYN STR 1

HALO PAD

123

MELODY

SYNBASS 1

SYN STR 1

HALO PAD

124

MELODY

SYNBASS 1

SYN STR 1

HALO PAD

125

MELODY

SYNBASS 1

SYN STR 1

HALO PAD

126

E.PIANO 1

MELODY

SYNBRASS 1

SYN STR 1

HALO PAD

128

E.PIANO 1

MELODY

SYNBRASS 1

SYN STR 1

HALO PAD

129

E.PIANO 1

MELODY

SYNBRASS 1

SYN STR 1

HALO PAD

130

DRUMS

SYN BASS 1

MELODY

SYNBRASS 1

SYN STR 1

HALO PAD

Snap - The First The Last Eternity 2

DRUMS

♩ = 150,000000

27

32

36

38

40

42

44

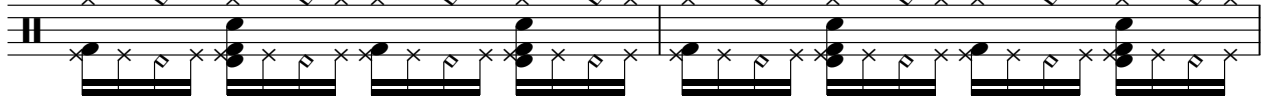

46

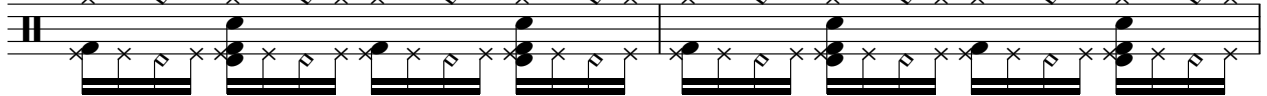

48

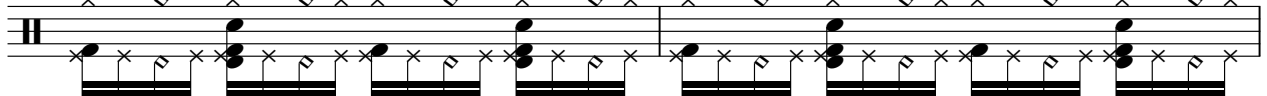

50

V.S.

DRUMS

52

54

56

58

60

62

64

66

2

72

76

78

80

82

84

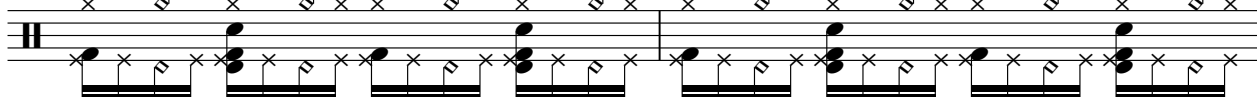

86

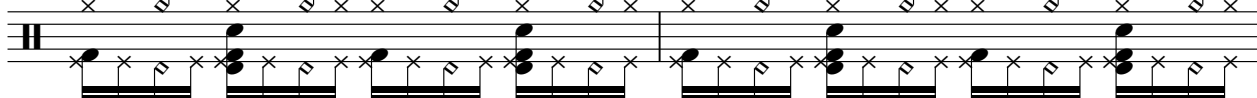

88

90

92

94

96

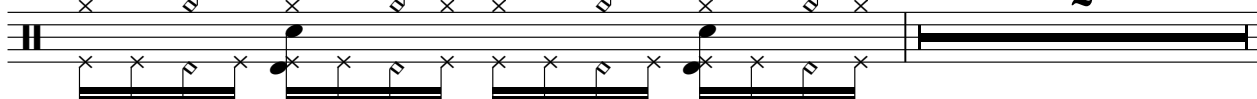

99

105

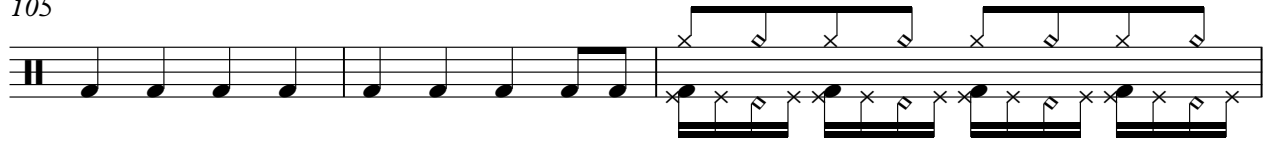

108

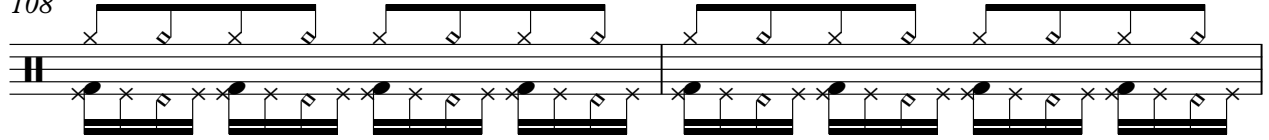

110

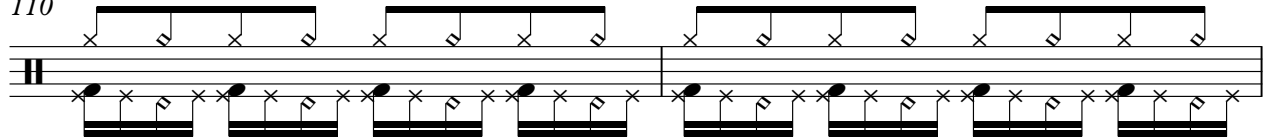

112

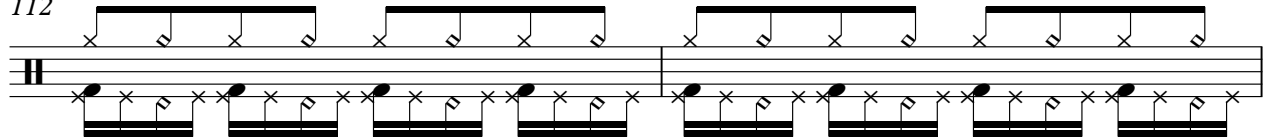

114

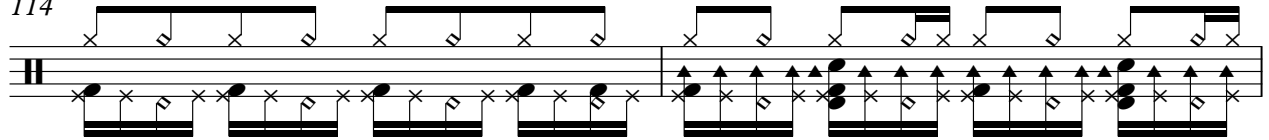

116

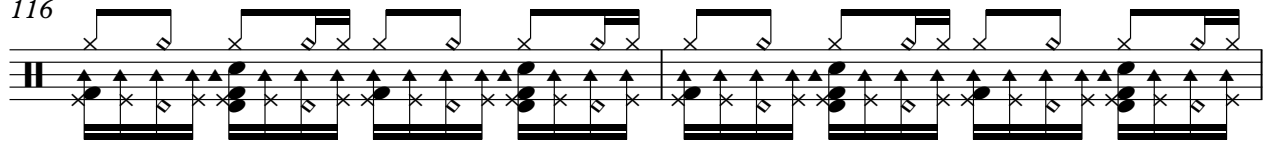

118

120

122

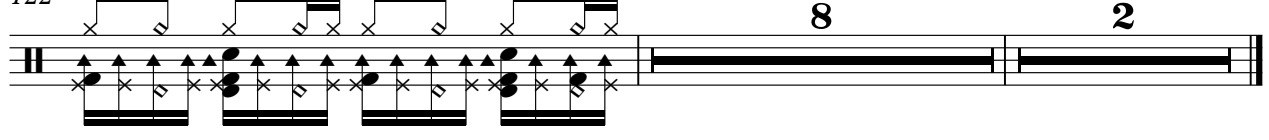

Snap - The First The Last Eternity 2

E.PIANO 1

♩ = 150,000000

16

21

26 28

58

63 20

87

92

97 16

117

120 4

2

E.PIANO 1

126

SYN BASS 1

Snap - The First The Last Eternity 2

♩ = 150,000000

9

13

17

21

25

8

36

40

44

48

52

V.S.

SYN BASS 1

56

60

64

75

79

83

87

91

95

99

103

107

111

115

119

122

Snap - The First The Last Eternity 2

MELODY

♩ = 150,000000

8

8

13

18

23

29

32

35

40

45

50

55

60

65

106

110

114

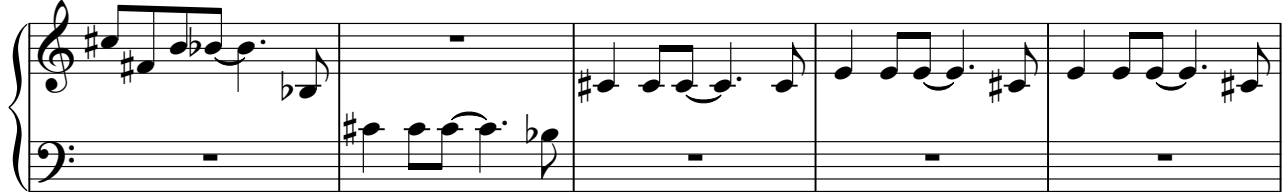

119

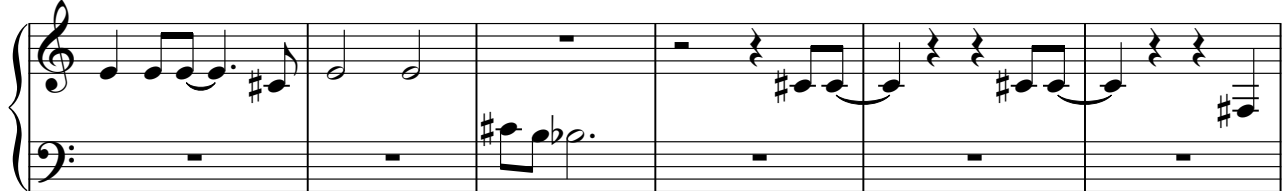

125

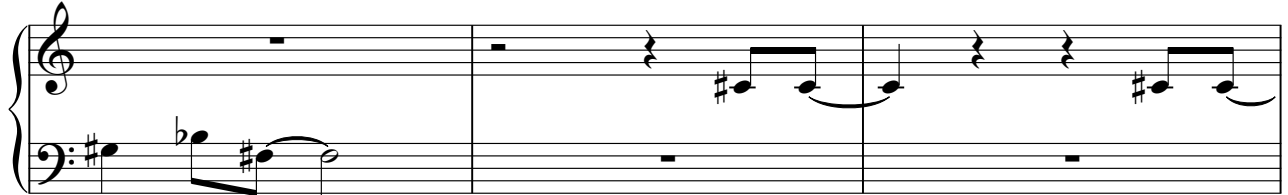

128

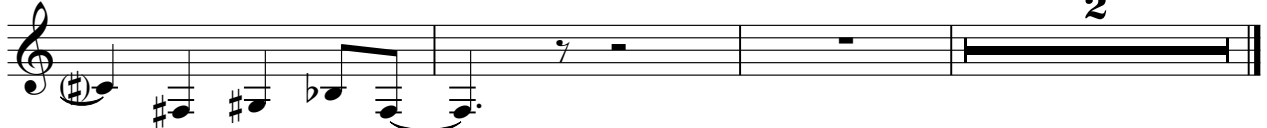

SYNBRASS 1

Snap - The First The Last Eternity 2

♩ = 150,000000

5

7

9

11

13

15

17

19

V.S.

21

23

25

28

101

103

105

107

109

130

SYN STR 1

Snap - The First The Last Eternity 2

♩ = 150,000000

8

21

43

50

57

64

85

92

96

115

122

126

♩ = 150,000000

5

7

9

11

13

15

17

19

21

23

25

27

29

31

33

35

37

39

41

43

45

47

49

51

53

55

57

59

61

V.S.

63

65

67

69

71

73

75

77

79

81

83

85

87

89

91

93

95

97

99

101

V.S.

123

125

127

129

