

Sniff 'N The Tears - Driver's Seat 1

♩ = 133,002304

PAN FLUTE

DRUMS

STEEL GTR

CLEAN GTR

DISTORTION

DISTORTION

FINGERDBAS

E.PIANO 2

SQUAREWAVE

♩ = 133,002304

SAW WAVE

+DOOR

7

DRUMS

STEEL GTR

+DOOR

10

DRUMS

STEEL GTR

DISTORTION

FINGERDBAS

E.PIANO 2

13

DRUMS

STEEL GTR

DISTORTION

FINGERDBAS

E.PIANO 2

16

PAN FLUTE

DRUMS

STEEL GTR

DISTORTION

FINGERDBAS

E.PIANO 2

19

PAN FLUTE

DRUMS

STEEL GTR

FINGERDBAS

E.PIANO 2

22

PAN FLUTE

DRUMS

STEEL GTR

CLEAN GTR

FINGERDBAS

E.PIANO 2

25

DRUMS

STEEL GTR

CLEAN GTR

FINGERDBAS

E.PIANO 2

SQUAREWAVE

28

PAN FLUTE

DRUMS

STEEL GTR

CLEAN GTR

FINGERDBAS

E.PIANO 2

SQUAREWAVE

31

PAN FLUTE

DRUMS

STEEL GTR

FINGERDBAS

E.PIANO 2

34

PAN FLUTE

DRUMS

STEEL GTR

CLEAN GTR

DISTORTION

FINGERDBAS

E.PIANO 2

37

DRUMS

STEEL GTR

CLEAN GTR

DISTORTION

FINGERDBAS

E.PIANO 2

SQUAREWAVE

40

PAN FLUTE

DRUMS

STEEL GTR

CLEAN GTR

DISTORTION

FINGERDBAS

E.PIANO 2

SQUAREWAVE

43

PAN FLUTE

DRUMS

STEEL GTR

FINGERDBAS

E.PIANO 2

46

PAN FLUTE

DRUMS

STEEL GTR

CLEAN GTR

DISTORTION

FINGERDBAS

E.PIANO 2

SQUAREWAVE

49

DRUMS

STEEL GTR

CLEAN GTR

DISTORTION

FINGERDBAS

E.PIANO 2

SQUAREWAVE

51

PAN FLUTE

DRUMS

STEEL GTR

CLEAN GTR

DISTORTION

FINGERDBAS

E.PIANO 2

SQUAREWAVE

54

PAN FLUTE

DRUMS

STEEL GTR

FINGERDBAS

E.PIANO 2

57

PAN FLUTE

DRUMS

STEEL GTR

CLEAN GTR

DISTORTION

FINGERDBAS

E.PIANO 2

60

PAN FLUTE

DRUMS

STEEL GTR

CLEAN GTR

DISTORTION

FINGERDBAS

E.PIANO 2

63

PAN FLUTE

DRUMS

STEEL GTR

CLEAN GTR

DISTORTION

FINGERDBAS

E.PIANO 2

66

PAN FLUTE

DRUMS

STEEL GTR

FINGERDBAS

E.PIANO 2

69

PAN FLUTE

DRUMS

STEEL GTR

CLEAN GTR

DISTORTION

FINGERDBAS

E.PIANO 2

72

PAN FLUTE

DRUMS

STEEL GTR

CLEAN GTR

DISTORTION

FINGERDBAS

E.PIANO 2

74

PAN FLUTE

DRUMS

STEEL GTR

CLEAN GTR

DISTORTION

FINGERDBAS

E.PIANO 2

76

PAN FLUTE

DRUMS

STEEL GTR

CLEAN GTR

DISTORTION

FINGERDBAS

E.PIANO 2

79

PAN FLUTE

DRUMS

STEEL GTR

CLEAN GTR

DISTORTION

FINGERDBAS

E.PIANO 2

82

PAN FLUTE

DRUMS

STEEL GTR

CLEAN GTR

DISTORTION

FINGERDBAS

E.PIANO 2

85

PAN FLUTE

DRUMS

STEEL GTR

CLEAN GTR

DISTORTION

FINGERDBAS

E.PIANO 2

88

PAN FLUTE

DRUMS

SQUAREWAVE

91

PAN FLUTE

DRUMS

STEEL GTR

SQUAREWAVE

94

PAN FLUTE

DRUMS

STEEL GTR

SQUAREWAVE

SAW WAVE

97

PAN FLUTE

DRUMS

STEEL GTR

E.PIANO 2

SQUAREWAVE

SAW WAVE

100

PAN FLUTE

DRUMS

STEEL GTR

DISTORTION

FINGERDBAS

E.PIANO 2

SQUAREWAVE

SAW WAVE

103

PAN FLUTE

DRUMS

STEEL GTR

CLEAN GTR

DISTORTION

DISTORTION

FINGERDBAS

E.PIANO 2

SQUAREWAVE

SAW WAVE

106

DRUMS

STEEL GTR

CLEAN GTR

DISTORTION

FINGERDBAS

E.PIANO 2

SQUAREWAVE

SAW WAVE

109

DRUMS

STEEL GTR

CLEAN GTR

DISTORTION

FINGERDBAS

E.PIANO 2

SQUAREWAVE

SAW WAVE

112

DRUMS

STEEL GTR

CLEAN GTR

FINGERDBAS

E.PIANO 2

SQUAREWAVE

SAW WAVE

115

DRUMS

STEEL GTR

CLEAN GTR

FINGERDBAS

E.PIANO 2

SQUAREWAVE

SAW WAVE

118

DRUMS

STEEL GTR

CLEAN GTR

FINGERDBAS

E.PIANO 2

SQUAREWAVE

SAW WAVE

121

DRUMS

STEEL GTR

CLEAN GTR

FINGERDBAS

E.PIANO 2

SQUAREWAVE

SAW WAVE

124

PAN FLUTE

DRUMS

STEEL GTR

CLEAN GTR

DISTORTION

DISTORTION

FINGERDBAS

E.PIANO 2

SQUAREWAVE

SAW WAVE

+DOOR

127

PAN FLUTE

DRUMS

STEEL GTR

CLEAN GTR

DISTORTION

DISTORTION

FINGERDBAS

E.PIANO 2

SQUAREWAVE

SAW WAVE

+DOOR

130

PAN FLUTE

DRUMS

STEEL GTR

CLEAN GTR

DISTORTION

DISTORTION

FINGERDBAS

E.PIANO 2

SQUAREWAVE

SAW WAVE

+DOOR

132

PAN FLUTE

DRUMS

STEEL GTR

CLEAN GTR

DISTORTION

DISTORTION

FINGERDBAS

E.PIANO 2

SQUAREWAVE

SAW WAVE

+DOOR

- E.PIANO 2:** Treble and Bass clefs, chordal accompaniment.

PAN FLUTE

Sniff `N The Tears - Driver`s Seat 1

♩ = 133,002304

14

19

23

31

35

42

46

4

PAN FLUTE

92

96

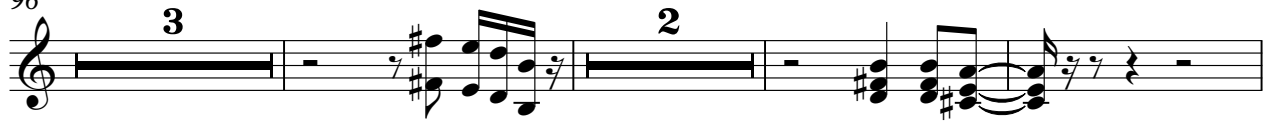

104

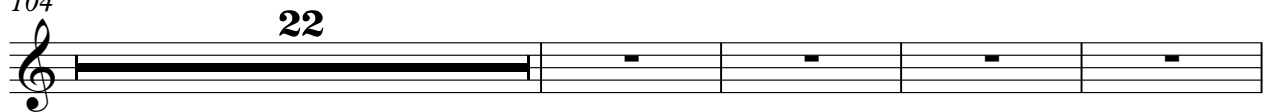

130

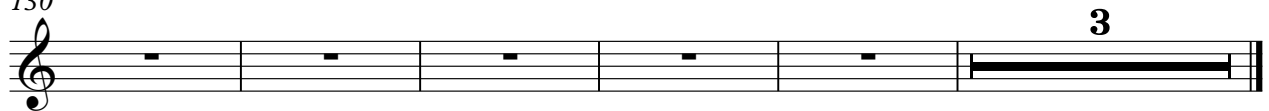

DRUMS

Sniff `N The Tears - Driver`s Seat 1

♩ = 133,002304

2

8

12

16

20

24

28

32

36

40

V.S.

DRUMS

44

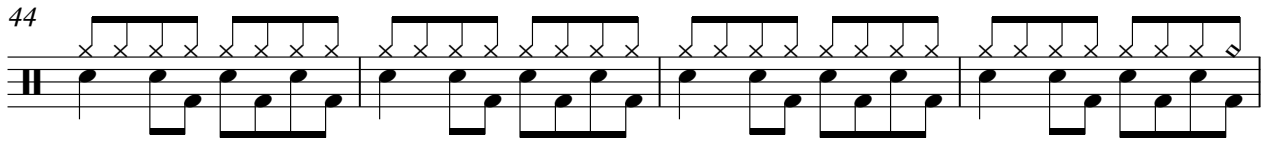

48

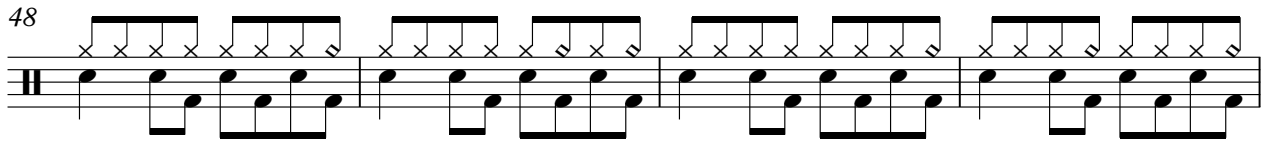

52

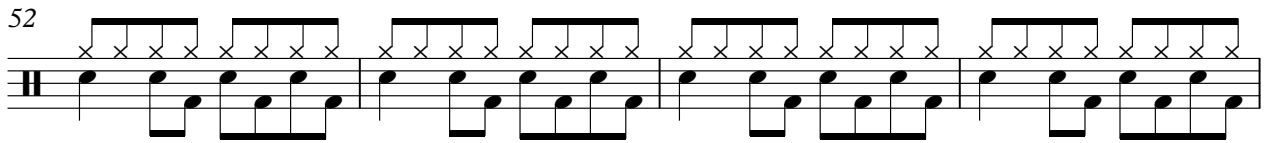

56

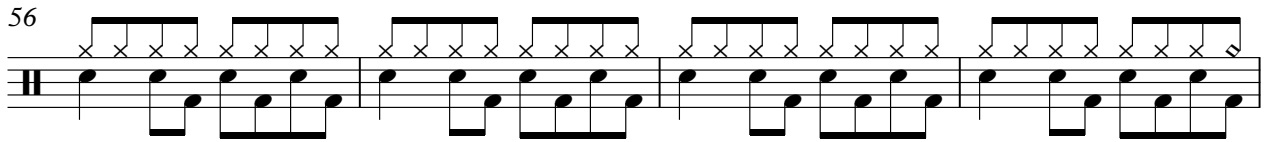

60

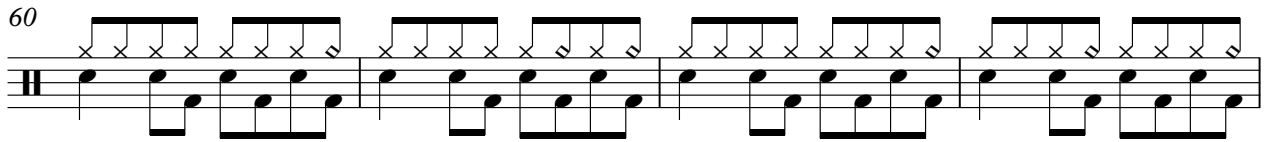

64

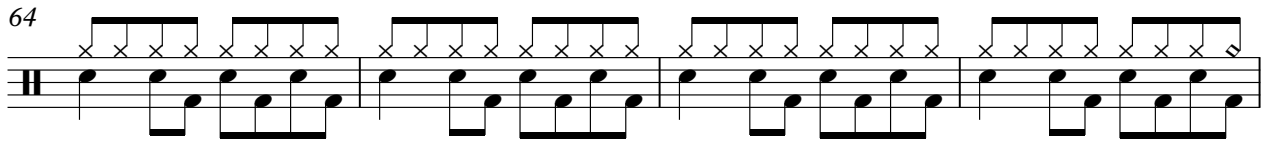

68

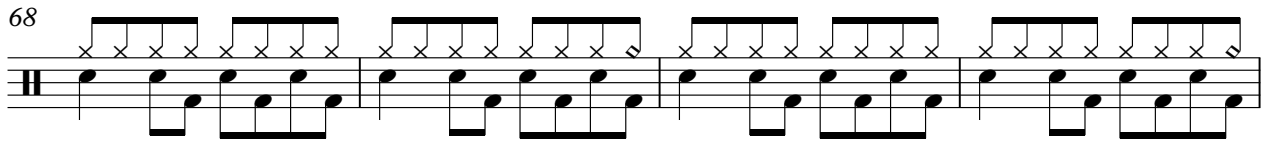

72

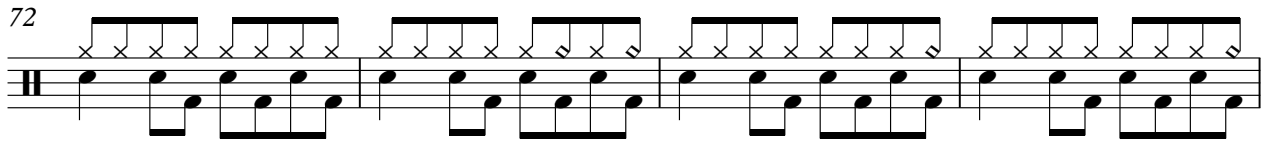

76

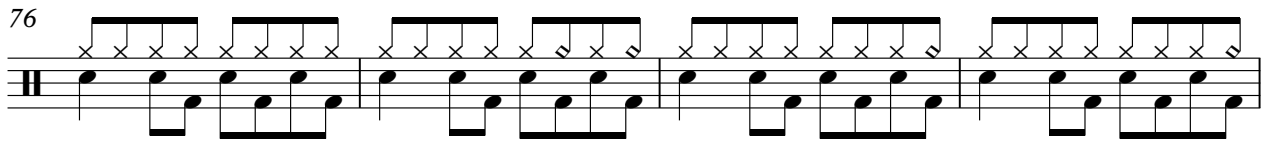

80

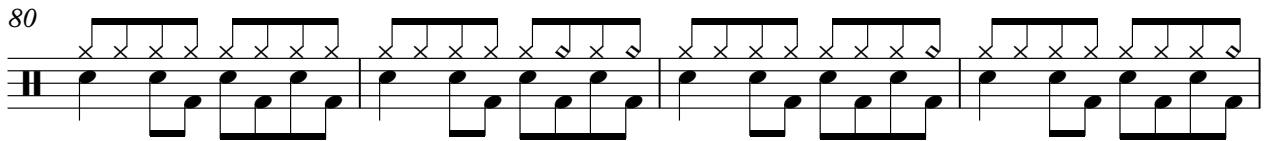

DRUMS

84

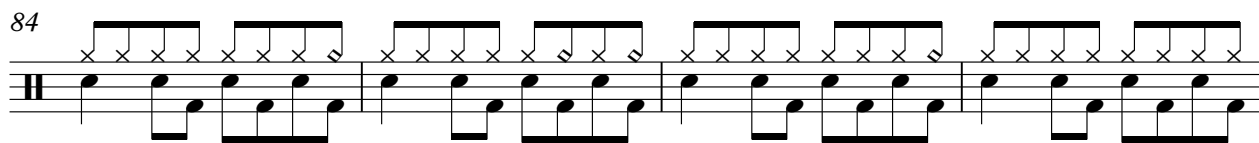

88

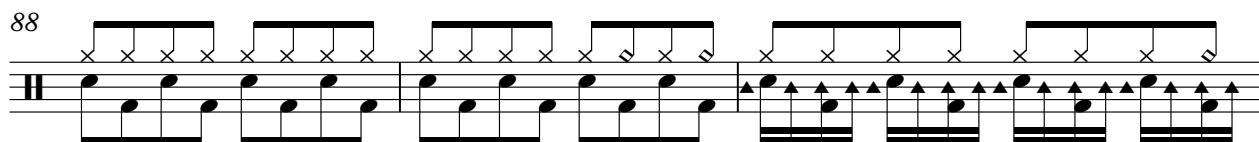

91

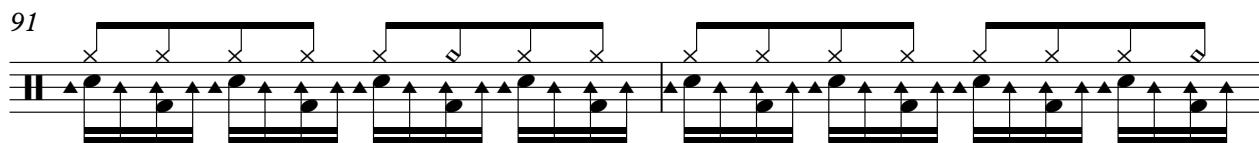

93

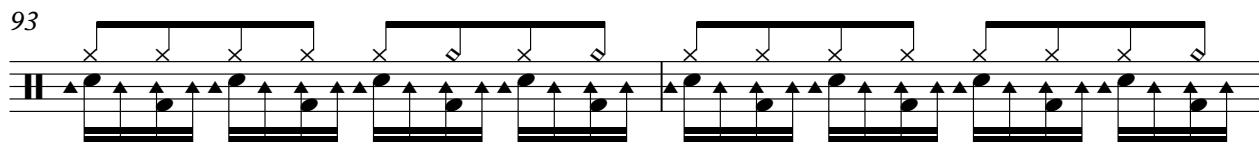

95

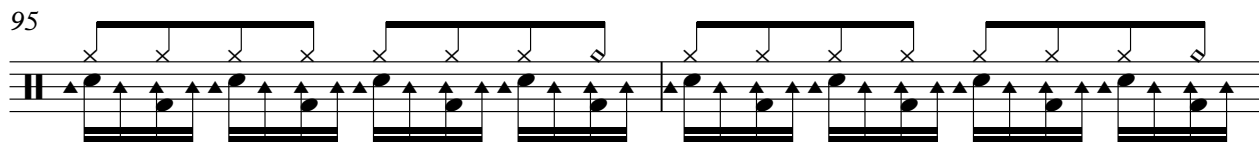

97

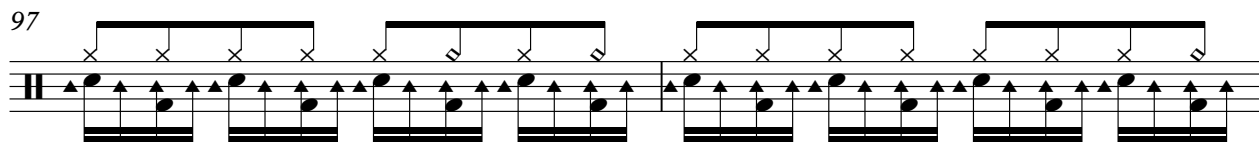

99

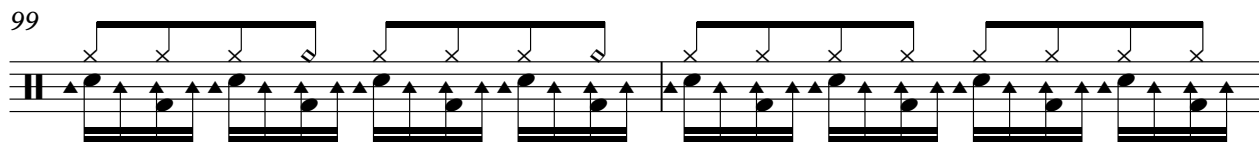

101

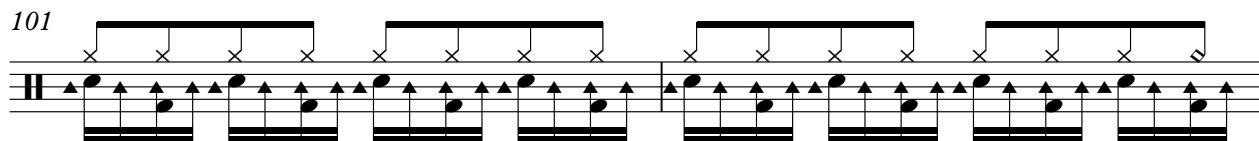

103

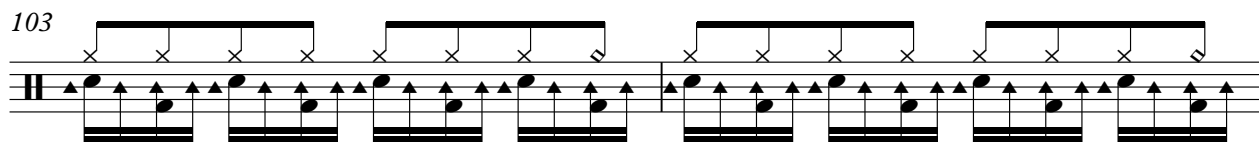

105

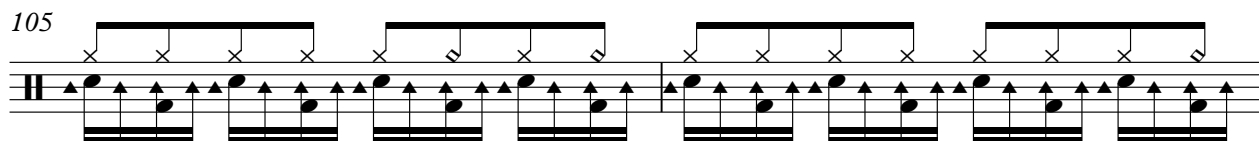

V.S.

DRUMS

107

109

111

114

118

122

126

129

131

133

DRUMS

135

STEEL GTR

Sniff `N The Tears - Driver`s Seat 1

♩ = 133,002304

2

6

8

10

12

14

16

18

20

22

V.S.

V.S.

V.S.

128

130

132

134

♩ = 133,002304

21

26

29

38

48

51

61

63

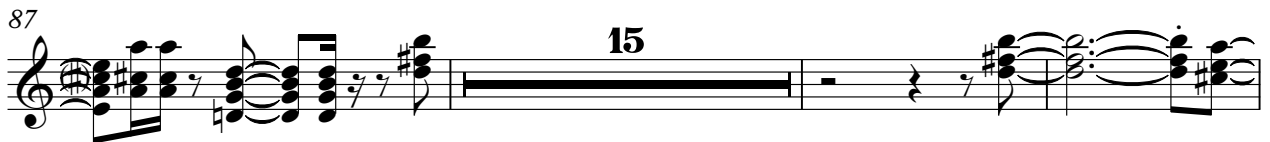

119

122

125

128

131

134

DISTORTION

Sniff `N The Tears - Driver`s Seat 1

♩ = 133,002304

8

13

17

17

37

5

46

51

5

60

65

5

73

4

DISTORTION

81

86

103

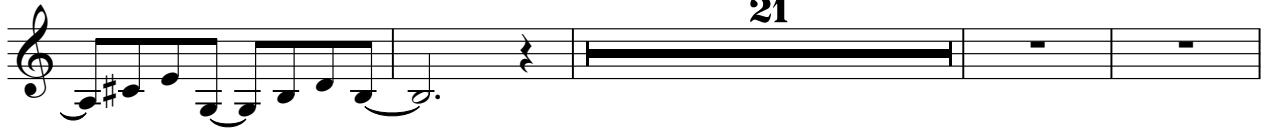

128

DISTORTION

Sniff `N The Tears - Driver`s Seat 1

♩ = 133,002304

102

106

126

131

133

49

53

57

61

65

69

73

77

81

85

14

♩ = 133,002304

9

13

16

19

22

25

28

31

34

37

V.S.

70

73

76

79

82

85

87

9

97

100

103

106

109

112

115

118

121

124

127

130

133

135

SQUAREWAVE

Sniff `N The Tears - Driver`s Seat 1

♩ = 133,002304

25

29 10 6

47

49

51

53 35 2

92 2

97 2

100

SQUAREWAVE

103

108

112

116

120

124

128

131

♩ = 133,002304

92

97

102

107

112

117

122

127

132

+DOOR

Sniff `N The Tears - Driver`s Seat 1

♩ = 133,002304

6 **117**

127

3