

# SNZ - Nada Vai Tirar Voce de Mim

0.0"

1.1,00

Nothing to Change My Life For You | midi.cjb.net - Tel:(31)3352-744

♩ = 77,149979

Tinkle Bells

Tnk. Bells

Rev. Cym.

Perc.

Tnk. Bells

Kora

Tape Smp. Str

FX 1

4

5

6

Perc.

Kora

Tape Smp. Str

FX 1

8

Alto Sax.

Perc.

Kora

E. Bass

E. Piano

Tape Smp. Str

FX 1

10

Alto Sax.

Perc.

Kora

E. Bass

E. Piano

11

Alto Sax.

Perc.

Kora

E. Bass

E. Piano

12

Alto Sax.

Perc.

Kora

E. Bass

E. Piano

13

Alto Sax.

Perc.

J. Gtr.

Kora

E. Bass

E. Piano

14

Alto Sax.

Perc.

J. Gtr.

Kora

E. Bass

E. Piano

15

Alto Sax.

Perc.

J. Gtr.

Kora

E. Bass

E. Piano

16

Alto Sax.

Perc.

J. Gtr.

Kora

E. Bass

E. Piano

Tape Smp. Str

17

Alto Sax.

Perc.

J. Gtr.

Kora

E. Bass

E. Piano

Tape Smp. Str

- Alto Sax.**: Treble clef, key signature of one flat. Measures 17-20 show a melodic line with eighth and quarter notes, including some slurs.
- Perc.**: Two staves. The top staff uses a drum set notation with 'x' marks for hits. The bottom staff shows rhythmic patterns with eighth and quarter notes.
- J. Gtr.**: Treble clef, key signature of one flat. Measures 17-20 show chords and single notes, including some slurs.
- Kora**: Treble clef, key signature of one flat. Measures 17-20 show a melodic line with eighth notes and slurs.
- E. Bass**: Bass clef, key signature of one flat. Measures 17-20 show a simple bass line with quarter notes.
- E. Piano**: Treble clef, key signature of one flat. Measures 17-20 show a sustained chord.
- Tape Smp. Str**: Treble clef, key signature of one flat. Measures 17-20 show a long, sustained note.

18

Alto Sax.

Perc.

J. Gtr.

Kora

E. Bass

E. Piano

Tape Smp. Str

19

Alto Sax.

Perc.

J. Gtr.

Kora

E. Bass

A.

E. Piano

Syn. Voice

Tape Smp. Str

20

Alto Sax.

Perc.

Tnk. Bells

J. Gtr.

Kora

E. Bass

A.

E. Piano

Syn. Voice

Tape Smp. Str

22

Alto Sax.

Perc.

Tnk. Bells

J. Gtr.

Kora

E. Bass

A.

E. Piano

Syn. Voice

Tape Smp. Str

23

Alto Sax.

Perc.

J. Gtr.

Kora

E. Bass

A.

E. Piano

Syn. Voice

Tape Smp. Str

24

Alto Sax.

Perc.

J. Gtr.

Kora

E. Bass

A.

E. Piano

Syn. Voice

Tape Smp. Str

25

Alto Sax.

Perc.

J. Gtr.

Kora

E. Bass

A.

E. Piano

Syn. Voice

Tape Smp. Str

26

- Alto Sax.**: Melodic line in treble clef with a key signature of one flat.
- Perc.**: Percussion part with a snare drum line and a bass drum line.
- J. Gtr.**: Jazz guitar part in treble clef, featuring a complex rhythmic pattern with many slurs and ties.
- Kora**: Kora part in treble clef, featuring a melodic line with many slurs and ties.
- E. Bass**: Electric bass part in bass clef, featuring a simple melodic line.
- A.**: Piano accompaniment in treble clef, featuring a complex rhythmic pattern with many slurs and ties.
- E. Piano**: Electric piano part in treble clef, featuring a simple melodic line.
- Syn. Voice**: Synthesizer voice part in treble clef, featuring a simple melodic line.
- Tape Smp. Str**: Tape sample string part in treble clef, featuring a simple melodic line.

27

Alto Sax.

Perc.

J. Gtr.

Kora

E. Bass

A.

E. Piano

Syn. Voice

Tape Smp. Str

28

Alto Sax.

Perc.

J. Gtr.

Kora

E. Bass

A.

E. Piano

Syn. Voice

Tape Smp. Str

29

Alto Sax.

Perc.

J. Gtr.

Kora

E. Bass

A.

E. Piano

Syn. Voice

Tape Smp. Str

30

- Alto Sax.**: Melodic line in treble clef with a key signature of one flat. It begins with a quarter note, followed by a half note, and ends with a quarter rest.
- Perc.**: Percussion part with a snare drum line (top staff) and a bass drum line (bottom staff). The snare line has 'x' marks above it, and the bass drum line has 'o' marks below it.
- J. Gtr.**: Jazz guitar part in treble clef, featuring a series of eighth notes with grace notes.
- Kora**: Kora part in treble clef, playing a simple melodic line.
- E. Bass**: Electric bass part in bass clef, playing a single low note.
- A.**: Horn part in treble clef, playing a melodic line similar to the Alto Sax.
- E. Piano**: Electric piano part in treble clef, playing a sustained chord.
- Syn. Voice**: Synthesizer voice part in treble clef, playing a sustained chord.
- Rev. Cym.**: Reverb cymbal part in treble clef, with a few notes and a reverb tail.
- Tape Smp. Str**: Tape sample string part in treble clef, playing a sustained chord.

31

Alto Sax.

Perc.

Kora

E. Bass

E. Piano

Rev. Cym.

Tape Smp. Str

Detailed description of the musical score: The score is for page 22, starting at measure 31. It consists of seven staves. The Alto Saxophone staff has a treble clef and a key signature of one flat (B-flat). The melody starts with a quarter note G4, followed by eighth notes A4, B4, C5, B4, A4, G4, and a quarter rest, ending with a quarter note G4. The Percussion staff has a complex rhythmic pattern with various note values and rests. The Kora staff has a treble clef and a key signature of one flat. The melody starts with a quarter note G4, followed by a quarter rest, an eighth note A4, a quarter note B4, a quarter note C5, a quarter note B4, a quarter note A4, a quarter note G4, and a quarter rest. The Electric Bass staff has a bass clef and a key signature of one flat. The melody starts with a quarter note G2, followed by a quarter rest, and a quarter note G2. The Electric Piano staff has a bass clef and a key signature of one flat. The melody starts with a block chord (G2, B2, D3, F3), followed by a quarter rest, and a block chord (G2, B2, D3, F3). The Reverb Cymbal staff has a treble clef and a key signature of one flat. The melody starts with a quarter rest, followed by a quarter note G4, a quarter rest, and a quarter note G4. The Tape Sample String staff has a treble clef and a key signature of one flat. The melody starts with a quarter note G4, followed by a quarter rest, and a quarter note G4.

32

Alto Sax.

Perc.

Kora

E. Bass

E. Piano

Rev. Cym.

Tape Smp. Str

34

Alto Sax.

Perc.

Kora

E. Bass

E. Piano

Rev. Cym.

Tape Smp. Str

- Alto Sax.**: Treble clef, key signature of one flat. Measures 34-37 contain a melodic line with eighth and quarter notes.
- Perc.**: Two staves. The top staff uses a drum set notation with 'x' marks for cymbals and dots for other drums. The bottom staff shows rhythmic patterns with various note values and rests.
- Kora**: Treble clef, key signature of one flat. Measures 34-37 contain a simple melodic line.
- E. Bass**: Bass clef, key signature of one flat. Measures 34-37 contain a few notes.
- E. Piano**: Bass clef, key signature of one flat. Measures 34-37 contain chords.
- Rev. Cym.**: Treble clef, key signature of one flat. Measures 34-37 contain a few notes.
- Tape Smp. Str**: Treble clef, key signature of one flat. Measures 34-37 contain a few notes.

35

Alto Sax.

Perc.

J. Gtr.

Kora

E. Bass

E. Piano

Rev. Cym.

Tape Smp. Str

36

Alto Sax.

Perc.

J. Gtr.

Kora

E. Bass

E. Piano

Rev. Cym.

Tape Smp. Str

37

Alto Sax.

Perc.

J. Gtr.

Kora

E. Bass

A.

E. Piano

Rev. Cym.

Tape Smp. Str

38

Alto Sax.

Perc.

J. Gtr.

Kora

E. Bass

A.

E. Piano

Rev. Cym.

Tape Smp. Str

39

Alto Sax.

Perc.

J. Gtr.

Kora

E. Bass

A.

E. Piano

Rev. Cym.

Tape Smp. Str

40

Alto Sax.

Perc.

J. Gtr.

Kora

E. Bass

A.

E. Piano

Rev. Cym.

Tape Smp. Str

41

Alto Sax.

Perc.

J. Gtr.

Kora

E. Bass

A.

E. Piano

Syn. Voice

Rev. Cym.

Tape Smp. Str

43

Alto Sax.

Perc.

Tnk. Bells

J. Gtr.

E. Bass

A.

E. Piano

Syn. Voice

Rev. Cym.

Tape Smp. Str

44

Alto Sax.

Perc.

Tnk. Bells

J. Gtr.

Kora

E. Bass

A.

E. Piano

Syn. Voice

Rev. Cym.

Tape Smp. Str

45

Alto Sax.

Perc.

J. Gtr.

Kora

E. Bass

A.

E. Piano

Syn. Voice

Rev. Cym.

Tape Smp. Str

46

Alto Sax.

Perc.

J. Gtr.

Kora

E. Bass

A.

E. Piano

Syn. Voice

Rev. Cym.

Tape Smp. Str

47

Alto Sax.

Perc.

J. Gtr.

Kora

E. Bass

A.

E. Piano

Syn. Voice

Rev. Cym.

Tape Smp. Str

48

Alto Sax.

Perc.

J. Gtr.

Kora

E. Bass

A.

E. Piano

Syn. Voice

Rev. Cym.

Tape Smp. Str

49

Alto Sax.

Perc.

J. Gtr.

Kora

E. Bass

A.

E. Piano

Syn. Voice

Rev. Cym.

Tape Smp. Str

- **Alto Sax.**: Melodic line with eighth and quarter notes, some with grace notes.   
- **Perc.**: Complex rhythmic pattern with various note values and rests.   
- **J. Gtr.**: Rhythmic accompaniment with chords and single notes.   
- **Kora**: Sparse melodic fragments.   
- **E. Bass**: Simple bass line with a few notes.   
- **A.**: Chordal accompaniment with block chords.   
- **E. Piano**: Sustained chords in the bass register.   
- **Syn. Voice**: Sparse melodic lines.   
- **Rev. Cym.**: Reverb cymbal effects.   
- **Tape Smp. Str**: Tape sample strings.   

50

Alto Sax.

Perc.

J. Gtr.

Kora

E. Bass

A.

E. Piano

Syn. Voice

Rev. Cym.

Tape Smp. Str

Detailed description of the musical score: The score is for page 40, starting at measure 50. It features ten staves. The Alto Sax part has a melodic line with eighth and quarter notes. The Percussion part includes a snare drum pattern with 'x' marks and a bass drum pattern with quarter notes. The J. Gtr. part features a complex rhythmic pattern with many beamed eighth notes. The Kora part has a melodic line with some rests. The E. Bass part has a simple bass line with quarter notes. The A. part has a melodic line with eighth notes. The E. Piano part has a few chords. The Syn. Voice part has a long, sustained note with a slur. The Rev. Cym. part has a few notes with a reverb effect. The Tape Smp. Str part has a few notes with a tape sampling effect.

51

Alto Sax.

Perc.

J. Gtr.

E. Bass

A.

E. Piano

Syn. Voice

Rev. Cym.

Tape Smp. Str

52

Alto Sax.

Perc.

J. Gtr.

Kora

E. Bass

A.

E. Piano

Syn. Voice

Rev. Cym.

Tape Smp. Str

53

Alto Sax.

Perc.

J. Gtr.

Kora

E. Bass

A.

E. Piano

Syn. Voice

Rev. Cym.

Tape Smp. Str

54

Alto Sax.

Perc.

J. Gtr.

Kora

E. Bass

A.

E. Piano

Syn. Voice

Rev. Cym.

Tape Smp. Str

55

Alto Sax.

Perc.

J. Gtr.

Kora

E. Bass

A.

E. Piano

Syn. Voice

Rev. Cym.

Tape Smp. Str

56

Alto Sax.

Perc.

J. Gtr.

Kora

E. Bass

A.

E. Piano

Syn. Voice

Rev. Cym.

Tape Smp. Str

57

Alto Sax.

Perc.

J. Gtr.

Kora

E. Bass

A.

E. Piano

Syn. Voice

Rev. Cym.

Tape Smp. Str

58

Alto Sax.

Perc.

J. Gtr.

Kora

E. Bass

A.

E. Piano

Syn. Voice

Rev. Cym.

Tape Smp. Str

59

60

Alto Sax.

Alto Sax.

Perc.

J. Gtr.

Kora

E. Bass

A.

E. Piano

Syn. Voice

Rev. Cym.

Tape Smp. Str

Detailed description of the musical score: The score is for page 50, starting at measure 60. It features ten staves. The top two staves are for Alto Saxophones. The third staff is for Percussion, showing a complex rhythmic pattern with 'x' marks above the notes. The fourth staff is for J. Gtr. (Jazz Guitar), featuring a series of chords and melodic lines. The fifth staff is for Kora, with a simple melodic line. The sixth staff is for E. Bass (Electric Bass), with a long, sustained note. The seventh staff is for A. (Alto), with a melodic line. The eighth staff is for E. Piano (Electric Piano), with a long, sustained chord. The ninth staff is for Syn. Voice (Synthesizer Voice), with a long, sustained chord. The tenth staff is for Rev. Cym. (Reverberant Cymbal), with a few notes. The eleventh staff is for Tape Smp. Str. (Tape Sample String), with a long, sustained chord. The key signature has four sharps (F#, C#, G#, D#).

61

Alto Sax.

Perc.

Tnk. Bells

Kora

E. Bass

E. Piano

Rev. Cym.

Tape Smp. Str

62

Alto Sax.

Perc.

Tnk. Bells

A.

Syn. Voice

Rev. Cym.

Tape Smp. Str

63

Alto Sax.

Perc.

A.

Syn. Voice

Rev. Cym.

Tape Smp. Str

64

Alto Sax.

Perc.

A.

Syn. Voice

Rev. Cym.

Tape Smp. Str

65

Alto Sax.

Perc.

A.

Syn. Voice

Rev. Cym.

Tape Smp. Str

66

Alto Sax.

Alto Sax.

Perc.

A.

Syn. Voice

Rev. Cym.

Tape Smp. Str

67

Alto Sax.

Perc.

Tnk. Bells

Rev. Cym.

Tape Smp. Str

68

Alto Sax.

Perc.

Tnk. Bells

Tape Smp. Str

70

Alto Sax.

78

Alto Sax.

86

Alto Sax.

94

Alto Sax.

102

Alto Sax.

110

Alto Sax.

118  
Alto Sax.

126  
Alto Sax.

134  
Alto Sax.

142  
Alto Sax.

148  
Alto Sax.

SNZ - Nada Vai Tirar Voce de Mim

Alto Saxophone

♩ = 77,149979

V.S.

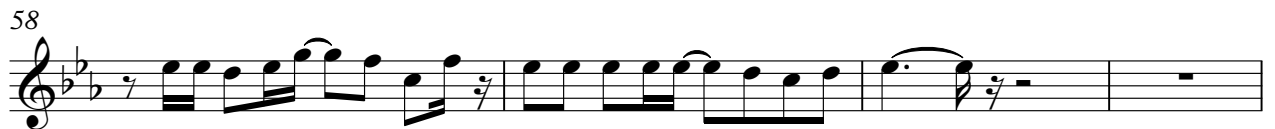

# SNZ - Nada Vai Tirar Voce de Mim

## Percussion

♩ = 77,149979  
2

5

7

9

11

13

15

17

19

22

V.S.

Percussion

24

26

28

30

32

34

36

38

40

42

45

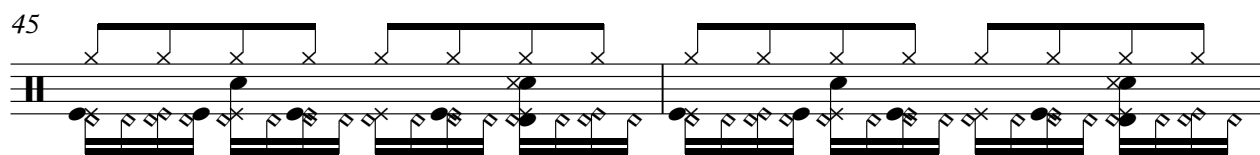

47

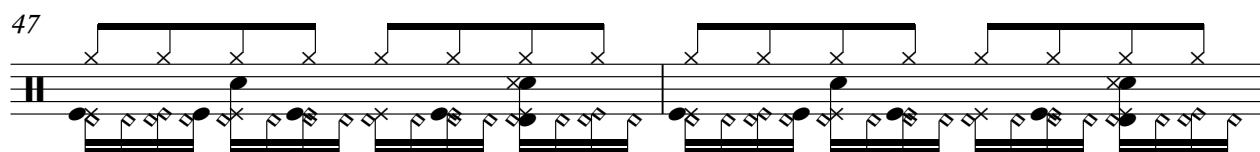

49

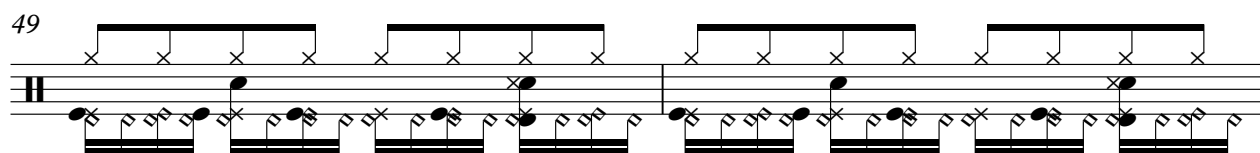

51

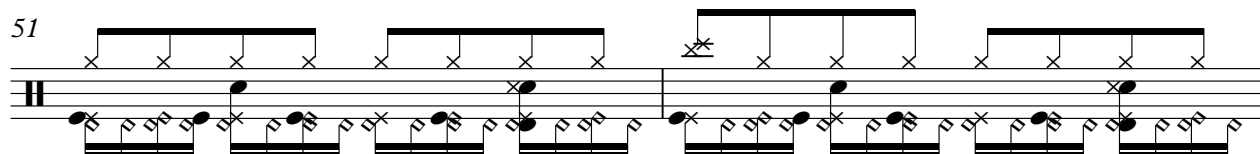

53

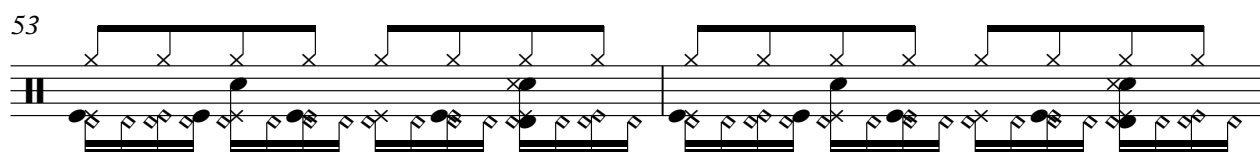

55

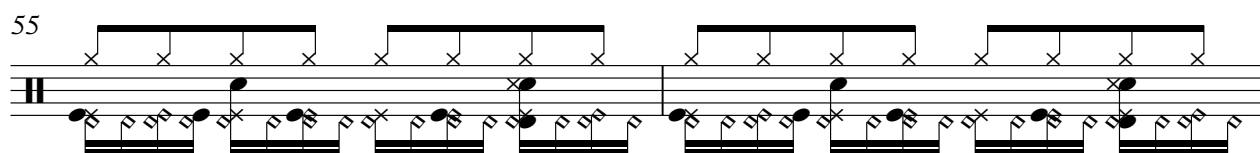

57

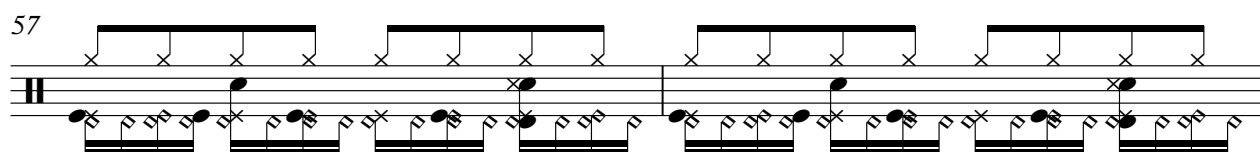

59

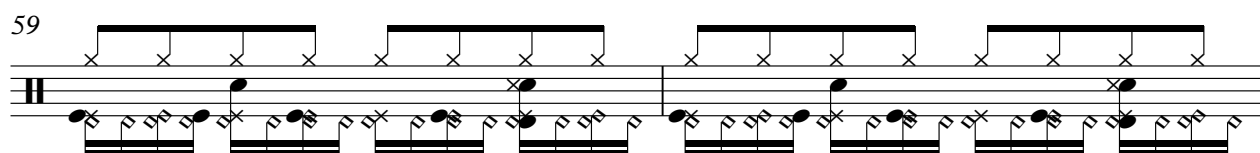

61

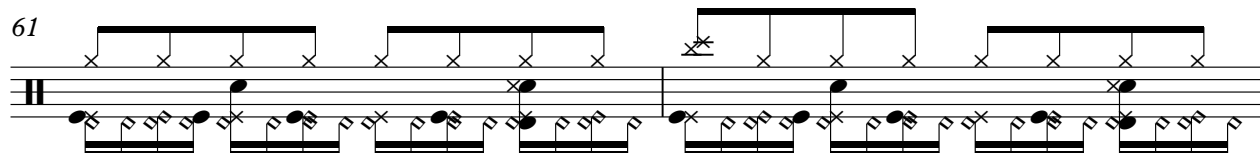

63

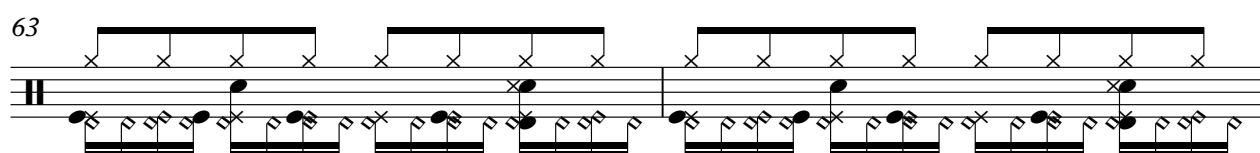

V.S.

4

Percussion

65

67

# SNZ - Nada Vai Tirar Voce de Mim

## Tinkle Bells

♩ = 77,149979

2

# Tinkle Bells

67

6

6

68

6

3

3

69

84

♩ = 77,149979

12

15

18

22

24

26

28

30

4

35

38

41

44

46

48

50

52

54

56

58

60

# SNZ - Nada Vai Tirar Voce de Mim

Kora

♩ = 77,149979

2

6

11

15

19

23

27

31

36

40

44

48

51

54

57

60

91

Electric Bass

SNZ - Nada Vai Tirar Voce de Mim

♩ = 77,149979

8

14

21

28

35

42

47

52

58

91

# SNZ - Nada Vai Tirar Voce de Mim

Alto

♩ = 77,149979

18

22

25

28

6

37

41

45

48

51

53

V.S.

56

59

63

65

86

# SNZ - Nada Vai Tirar Voce de Mim

Electric Piano

♩ = 77,149979

8

14

21

28

35

42

V.S.

47

52

58

# SNZ - Nada Vai Tirar Voce de Mim

Synth Voice

♩ = 77,149979

18

24

31

10

46

52

59

64

86

SNZ - Nada Vai Tirar Voce de Mim

Reverse Cymbals

♩ = 77,149979

18 8

30

36

42

48

52

57

62

66 85

SNZ - Nada Vai Tirar Voce de Mim  
Tape Sampler Keyboard [Strings]

♩ = 77,149979

9

22

29

36

43

V.S.

Tape Sampler Keyboard [Strings]

50

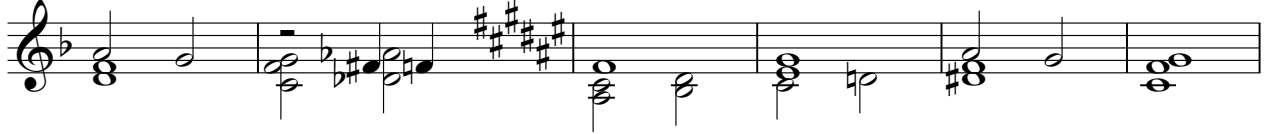

56

63

67

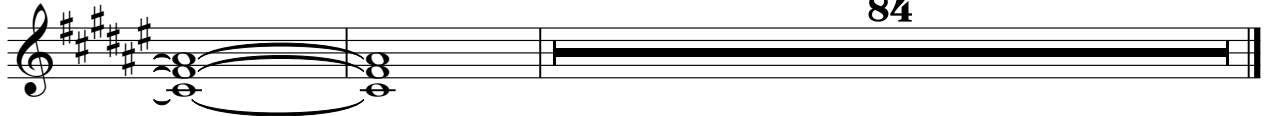

84

FX 1 (Rain)

SNZ - Nada Vai Tirar Voce de Mim

♩ = 77,149979

**2**

**9**

**12**

**21**

**44**

**8**

**101**

