

0.0"
1.1,00
A BARATA2

♩ = 100,000000

Percussion

Kora

Electric Bass

Tape Sampler Keyboard [Brass]

Tape Sampler Keyboard [Brass]

♩ = 100,000000

Orchestra Hit

2

Perc.

Kora

E. Bass

Tape Smp. Brs

Tape Smp. Brs

Orch. Hit

3

Perc.

Kora

E. Bass

Tape Smp. Brs

Tape Smp. Brs

Orch. Hit

4

Perc.

Kora

E. Bass

Tape Smp. Brs

Tape Smp. Brs

Orch. Hit

5 3

Perc.

Kora

E. Bass

Tape Smp. Brs

Tape Smp. Brs

Orch. Hit

6

Perc.

Kora

E. Bass

Tape Smp. Brs

Tape Smp. Brs

Orch. Hit

7

8

9

Perc.

Kora

E. Bass

Tape Smp. Brs

Tape Smp. Brs

Orch. Hit

10

Perc.

Kora

E. Bass

11

Perc.

Kora

E. Bass

12

Perc. Kora E. Bass

13

Perc. Kora E. Bass

14

Perc. Kora E. Bass

15

Perc. Kora E. Bass

16

Perc. Kora E. Bass

17

Perc. Kora E. Bass Tape Smp. Brs Orch. Hit

18

Perc.

Kora

E. Bass

Tape Smp. Brs

Tape Smp. Brs

Orch. Hit

19

Perc.

Kora

E. Bass

Tape Smp. Brs

Tape Smp. Brs

20

Perc. Kora E. Bass Tape Smp. Brs

21

Perc. Kora E. Bass Tape Smp. Brs

22

Perc. Kora E. Bass

23

Perc.

Kora

E. Bass

24

Perc.

Kora

E. Bass

25

Perc.

Kora

E. Bass

Tape Smp. Brs

Tape Smp. Brs

Orch. Hit

26

Perc.

Kora

E. Bass

Tape Smp. Brs

Tape Smp. Brs

Orch. Hit

27

Perc.

Kora

E. Bass

Tape Smp. Brs

Tape Smp. Brs

28

Perc.

Kora

E. Bass

Tape Smp. Brs

Tape Smp. Brs

29

Perc.

Kora

E. Bass

30

Perc.

Kora

E. Bass

31

Perc. Kora E. Bass

32

Perc. Kora E. Bass Tape Smp. Brs Tape Smp. Brs Orch. Hit

33

Perc.

Kora

E. Bass

Tape Smp. Brs

Tape Smp. Brs

Orch. Hit

34

Perc.

Kora

E. Bass

Tape Smp. Brs

Tape Smp. Brs

35

Perc. Kora E. Bass

36

Perc. Kora E. Bass Tape Smp. Brs Tape Smp. Brs Orch. Hit

37

Perc.

Kora

E. Bass

Tape Smp. Brs

Tape Smp. Brs

Orch. Hit

38

Perc.

Kora

E. Bass

Tape Smp. Brs

Tape Smp. Brs

39

Perc. Kora E. Bass

40 ♩ = 100,000000

Perc. Kora E. Bass

Tape Smp. Brs

Tape Smp. Brs

Orch. Hit

♩ = 100,000000

41

Perc.

Kora

E. Bass

Tape Smp. Brs

Tape Smp. Brs

Orch. Hit

42

Perc.

Kora

E. Bass

Tape Smp. Brs

Tape Smp. Brs

Orch. Hit

43

44

45

Perc.

Kora

E. Bass

Tape Smp. Brs

Tape Smp. Brs

Orch. Hit

46

Perc.

Kora

E. Bass

Tape Smp. Brs

Tape Smp. Brs

Orch. Hit

47

Perc.

Kora

E. Bass

Tape Smp. Brs

Tape Smp. Brs

Orch. Hit

48

Perc.

Kora

E. Bass

Tape Smp. Brs

Tape Smp. Brs

Orch. Hit

49

Perc. Kora E. Bass

50

Perc. Kora E. Bass

51

Perc. Kora E. Bass

52

Perc. Kora E. Bass

53

Perc. Kora E. Bass

54

Perc. Kora E. Bass

55

Perc. Kora E. Bass

56

57

58

Perc.

Kora

E. Bass

Tape Smp. Brs

Tape Smp. Brs

59

Perc.

Kora

E. Bass

Tape Smp. Brs

Tape Smp. Brs

60

Perc.

Kora

E. Bass

Tape Smp. Brs

Tape Smp. Brs

61

Perc.

Kora

E. Bass

62

Perc.

Kora

E. Bass

63

Perc. Kora E. Bass

64

Perc. Kora E. Bass Tape Smp. Brs Orch. Hit

65

Perc.

Kora

E. Bass

Tape Smp. Brs

Tape Smp. Brs

Orch. Hit

66

Perc.

Kora

E. Bass

Tape Smp. Brs

Tape Smp. Brs

67

Perc.

Kora

E. Bass

Tape Smp. Brs

Tape Smp. Brs

68

Perc.

Kora

E. Bass

69

Perc.

Kora

E. Bass

70

Perc. Kora E. Bass

71

Perc. Kora E. Bass Tape Smp. Brs Orch. Hit

72

Perc. Kora E. Bass Tape Smp. Brs. Tape Smp. Brs. Orch. Hit

73

Perc. Kora E. Bass Tape Smp. Brs. Tape Smp. Brs.

74

Perc. Kora E. Bass

75

Perc. Kora E. Bass Tape Smp. Brs Orch. Hit

76

Perc.

Kora

E. Bass

Tape Smp. Brs

Tape Smp. Brs

Orch. Hit

77

Perc.

Kora

E. Bass

Tape Smp. Brs

Tape Smp. Brs

78

Perc.

Kora

E. Bass

79 ♩ = 100,000000

Perc.

Kora

E. Bass

Tape Smp. Brs

Tape Smp. Brs

Orch. Hit

♩ = 100,000000

80

Perc.

Kora

E. Bass

Tape Smp. Brs

Tape Smp. Brs

Orch. Hit

81

Perc.

Kora

E. Bass

Tape Smp. Brs

Tape Smp. Brs

82

Perc. Kora E. Bass

83

Perc. Kora E. Bass Tape Smp. Brs Orch. Hit

84

Perc.

Kora

E. Bass

Tape Smp. Brs

Tape Smp. Brs

Orch. Hit

85

Perc.

Kora

E. Bass

Tape Smp. Brs

Tape Smp. Brs

86

Perc. Kora E. Bass

87 ♩ = 100,000000

Perc. Kora E. Bass

Tape Smp. Brs

Tape Smp. Brs

Orch. Hit

♩ = 100,000000

88

89

90

91

92

Perc.

Kora

E. Bass

Tape Smp. Brs

Tape Smp. Brs

Orch. Hit

93

Perc.

Kora

E. Bass

Tape Smp. Brs

Tape Smp. Brs

Orch. Hit

94

Perc.

Kora

E. Bass

Tape Smp. Brs

Tape Smp. Brs

Orch. Hit

95

$\text{♩} = 104,999924$

Perc.

Kora

E. Bass

Tape Smp. Brs

Tape Smp. Brs

$\text{♩} = 104,999924$

Orch. Hit

98

♩ = 104,999924

103

$\text{♩} = 104,999924$
108

111

115 ♩ = 104,999924 45

Perc.

Kora

E. Bass

Tape Smp. Brs

Tape Smp. Brs

Orch. Hit

122

Perc.

E. Bass

Tape Smp. Brs

Orch. Hit

127 $\text{♩} = 104,999924$

Perc.

E. Bass

Tape Smp. Brs

Orch. Hit

$\text{♩} = 104,999924$

132

Perc.

Kora

E. Bass

Tape Smp. Brs

Tape Smp. Brs

Orch. Hit

137

142

147

Perc.

Kora

E. Bass

Tape Smp. Brs

Tape Smp. Brs

Orch. Hit

156

♩ = 104,999924

Perc.

E. Bass

Tape Smp. Brs

Orch. Hit

♩ = 104,999924

161

Perc.

E. Bass

Tape Smp. Brs

Orch. Hit

166

$\text{♩} = 104,999924$

Perc.

Kora

E. Bass

Tape Smp. Brs

Tape Smp. Brs

Orch. Hit

$\text{♩} = 104,999924$

171

Perc.

Kora

E. Bass

Tape Smp. Brs

Tape Smp. Brs

Orch. Hit

$\text{♩} = 104,999924$

176

Perc.

Kora

E. Bass

Tape Smp. Brs

Tape Smp. Brs

$\text{♩} = 104,999924$

Orch. Hit

181

186

191

Perc. Kora E. Bass Tape Smp. Brs. Tape Smp. Brs. Orch. Hit

197

Perc. Kora E. Bass Tape Smp. Brs. Tape Smp. Brs. Orch. Hit

206 $\text{♩} = 104,999924$

Perc.

E. Bass

Tape Smp. Brs

Orch. Hit $\text{♩} = 104,999924$

211 $\text{♩} = 104,999924$

Perc.

E. Bass

Tape Smp. Brs

Orch. Hit $\text{♩} = 104,999924$

217

Perc.

Kora

E. Bass

Tape Smp. Brs

Tape Smp. Brs

Orch. Hit

222

Perc.

Kora

E. Bass

Tape Smp. Brs

Tape Smp. Brs

Orch. Hit

♩ = 104,999924

♩ = 104,999924

227

Perc.

Kora

E. Bass

Tape Smp. Brs

Tape Smp. Brs

Orch. Hit

232

Perc.

Kora

E. Bass

Tape Smp. Brs

Tape Smp. Brs

Orch. Hit

237

Perc.

Kora

E. Bass

Tape Smp. Brs.

Tape Smp. Brs.

Orch. Hit

242

Perc.

Kora

E. Bass

Tape Smp. Brs.

Tape Smp. Brs.

Orch. Hit

251 ♩ = 104,999924 ⁵⁷

Perc.

Kora

E. Bass

Tape Smp. Brs

Tape Smp. Brs

Orch. Hit ♩ = 104,999924

257

Perc.

E. Bass

Tape Smp. Brs

Orch. Hit

262 $\text{♩} = 104,999924$

Perc.

Kora

E. Bass

Tape Smp. Brs.

Tape Smp. Brs.

Orch. Hit $\text{♩} = 104,999924$

267

Perc.

Kora

E. Bass

Tape Smp. Brs.

Tape Smp. Brs.

Orch. Hit

♩ = 104,999924
272

Perc. 

Kora 

E. Bass 

Tape Smp. Brs 

Tape Smp. Brs 

Orch. Hit 

277

Perc. 

Kora 

E. Bass 

Tape Smp. Brs 

Tape Smp. Brs 

Orch. Hit 

282

Perc.

Kora

E. Bass

Tape Smp. Brs

Tape Smp. Brs

Orch. Hit

287

Perc.

Kora

E. Bass

Tape Smp. Brs

Tape Smp. Brs

Orch. Hit

293

Perc.

Kora

E. Bass

Tape Smp. Brs

Tape Smp. Brs

Orch. Hit

302

♩ = 104,999924

Perc.

E. Bass

Tape Smp. Brs

Orch. Hit

♩ = 104,999924

307 $\text{♩} = 104,99924$

Perc.

E. Bass

Tape Smp. Brs

Orch. Hit $\text{♩} = 104,99924$

313

Perc.

Kora

E. Bass

Tape Smp. Brs

Tape Smp. Brs

Orch. Hit

318

♩ = 104,999924

323

328

Perc.

Kora

E. Bass

Tape Smp. Brs

Tape Smp. Brs

Orch. Hit

333

Perc.

Kora

E. Bass

Tape Smp. Brs

Tape Smp. Brs

Orch. Hit

338 65

Perc.

Kora

E. Bass

Tape Smp. Brs.

Tape Smp. Brs.

Orch. Hit

||

347 ♩ = 104,999924

Perc.

Kora

E. Bass

Tape Smp. Brs.

Tape Smp. Brs.

Orch. Hit ♩ = 104,999924

353

Perc.

E. Bass

Tape Smp. Brs

Orch. Hit

358

$\text{♩} = 104,999924$

Perc.

Kora

E. Bass

Tape Smp. Brs

Tape Smp. Brs

$\text{♩} = 104,999924$

Orch. Hit

363

Perc.

Kora

E. Bass

Tape Smp. Brs

Tape Smp. Brs

Orch. Hit

$\text{♩} = 104,999924$

368

Perc.

Kora

E. Bass

Tape Smp. Brs

Tape Smp. Brs

$\text{♩} = 104,999924$

Orch. Hit

373

Perc.

Kora

E. Bass

Tape Smp. Brs.

Tape Smp. Brs.

Orch. Hit

378

Perc.

Kora

E. Bass

Tape Smp. Brs.

Tape Smp. Brs.

Orch. Hit

383

Perc.

Kora

E. Bass

Tape Smp. Brs

Tape Smp. Brs

Orch. Hit

389

Perc.

Kora

E. Bass

Tape Smp. Brs

Tape Smp. Brs

Orch. Hit

398 $\text{♩} = 104,999924$

Perc.

E. Bass

Tape Smp. Brs

Orch. Hit $\text{♩} = 104,999924$

403 $\text{♩} = 104,999924$

Perc.

E. Bass

Tape Smp. Brs

Orch. Hit $\text{♩} = 104,999924$

409

414

♩ = 104,999924

419 $\text{♩} = 104,999924$

Perc.

Kora

E. Bass

Tape Smp. Brs

Tape Smp. Brs

Orch. Hit

$\text{♩} = 104,999924$

422

Perc.

Kora

E. Bass

Tape Smp. Brs

Tape Smp. Brs

Orch. Hit

3

425

428 ♩ = 104,999924

430

Perc.

Kora

E. Bass

Tape Smp. Brs

Tape Smp. Brs

Orch. Hit

433

$\text{♩} = 104,999924$

Perc.

Kora

E. Bass

Tape Smp. Brs

Tape Smp. Brs

Orch. Hit

$\text{♩} = 104,999924$

437

439

443 $\text{♩} = 104,999924$

Perc.

Kora

E. Bass

Tape Smp. Brs

Tape Smp. Brs

Orch. Hit

$\text{♩} = 104,999924$

446

Perc.

Kora

E. Bass

Tape Smp. Brs

Tape Smp. Brs

Orch. Hit

449

Percussion

♩ = 100,000000

1

2

3

4

5

6

7

8

9

10

V.S.

Percussion

11

12

13

14

15

16

17

18

19

20

Percussion

31

32

33

34

35

36

37

38

39

40 ♩ = 100,000000

Percussion

V.S.

51

52

53

54

55

56

57

58

59

60

71

72

73

74

75

76

77

78

79 ♩ = 100,000000

80

81

82

83

84

85

86

87 ♩ = 100,000000

88

89

90

V.S.

10

Percussion

91

92

93

94

95

$\text{♩} = 104,99924$

98

$\text{♩} = 104,99924$

103

$\text{♩} = 104,99924$

109

112

$\text{♩} = 104,99924$

2

120

Percussion

126

$\text{♩} = 104,999924$

132

138

144

154

$\text{♩} = 104,999924$

161

167

$\text{♩} = 104,999924$

173

$\text{♩} = 104,999924$

178

184

V.S.

190

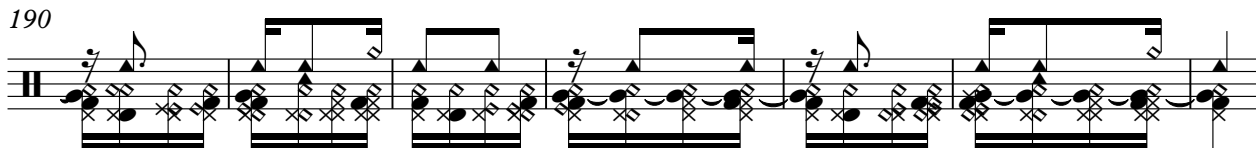

197

3

207

♩ = 104,999924

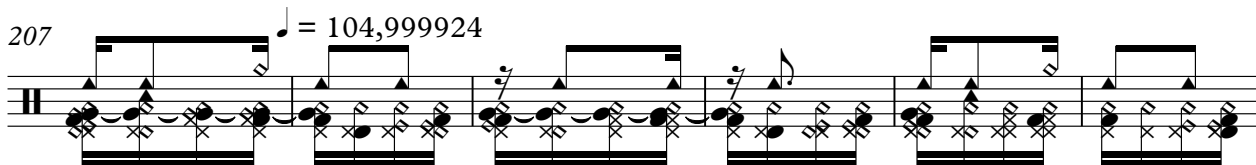

213

♩ = 104,999924

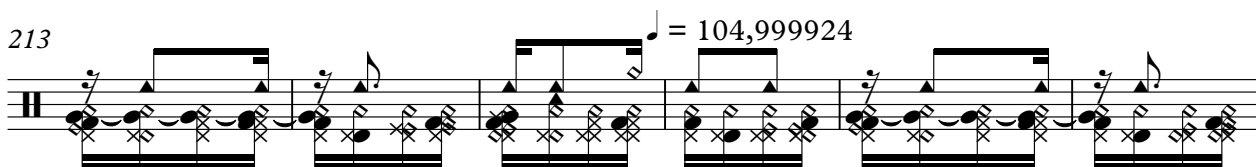

219

♩ = 104,999924

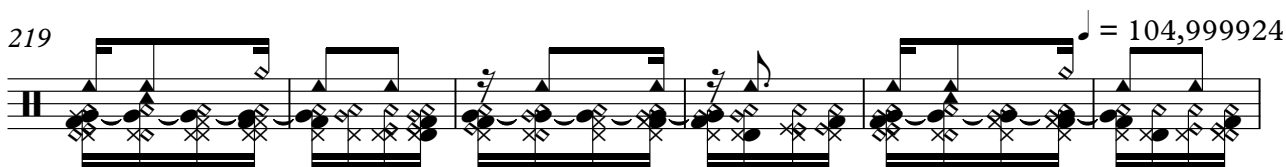

225

231

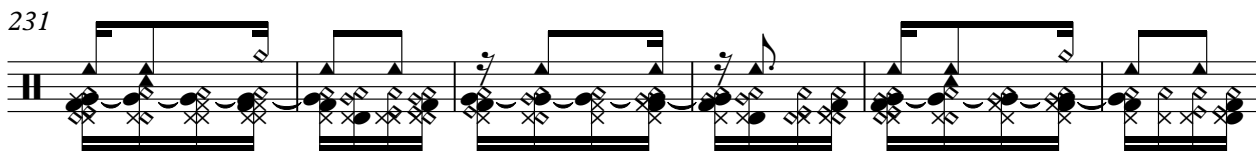

237

243

3

254

♩ = 104,999924

Percussion

260 $\text{♩} = 104,999924$

266

272 $\text{♩} = 104,999924$

278

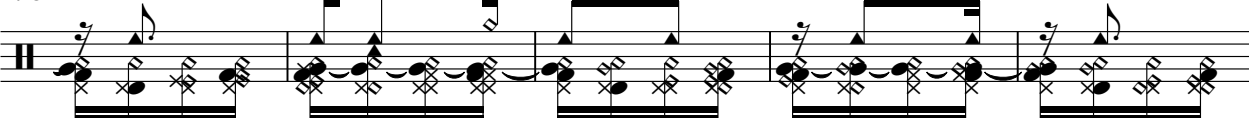

283

289 **3**

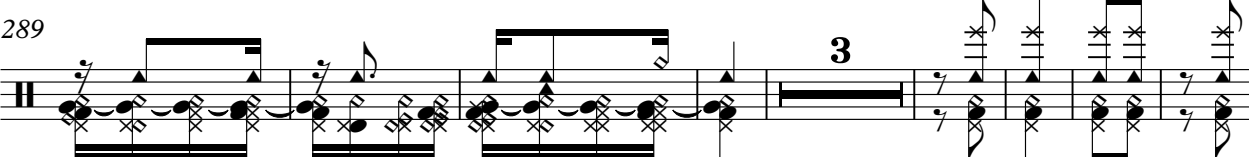

300 $\text{♩} = 104,999924$

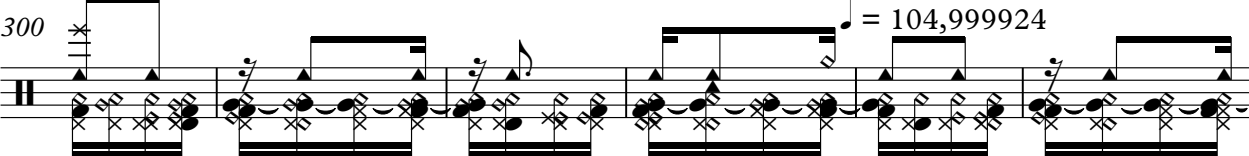

306 $\text{♩} = 104,999924$

313

319 $\text{♩} = 104,999924$

V.S.

325

330

336

346

353

359

365

370

376

382

389 **3**

399 ♩ = 104,99924

405 ♩ = 104,99924

411 ♩ = 104,99924

417 ♩ = 104,99924

421

424

428 ♩ = 104,99924

431

435 ♩ = 104,99924

16

Percussion

438

441

$\text{♩} = 104,999924$

445

448

Kora

♩ = 100,000000

4

7

10

13

16

19

22

25

28

V.S.

61

64

67

70

73

76

79 ♩ = 100,000000

82

85 ♩ = 100,000000

88

91

♩ = 104,999924 ♩ = 104,999924

94

♩ = 104,999924

102

111

♩ = 104,999924 ♩ = 104,999924

132

144

♩ = 104,999924 ♩ = 104,999924 ♩ = 104,999924

160

180

194

♩ = 104,999924 ♩ = 104,999924

217

♩ = 104,999924

231 

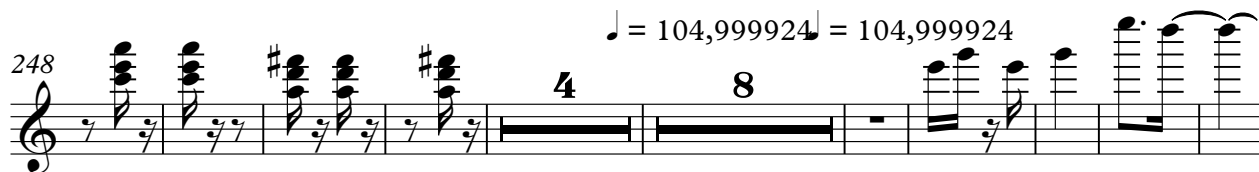
248 $\text{♩} = 104,999924$ $\text{♩} = 104,999924$ 

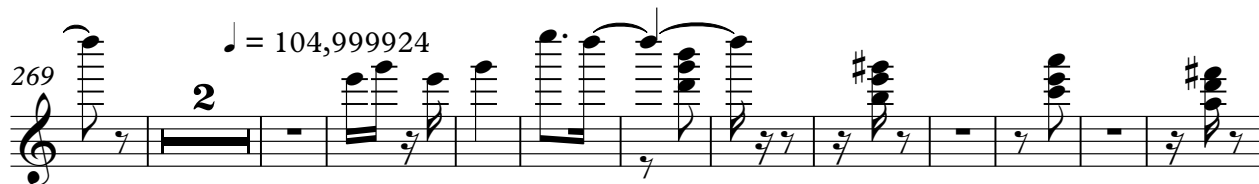
269 $\text{♩} = 104,999924$ 

283 

299 $\text{♩} = 104,999924$ $\text{♩} = 104,999924$ $\text{♩} = 104,999924$ 

321 

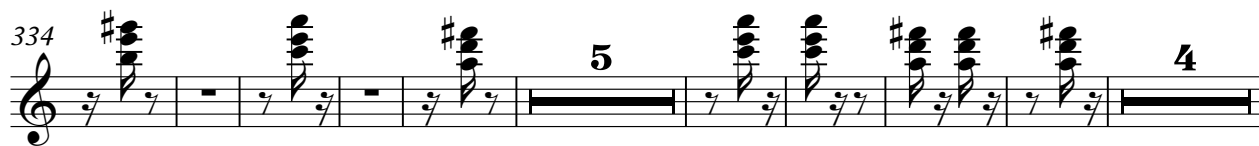
334 

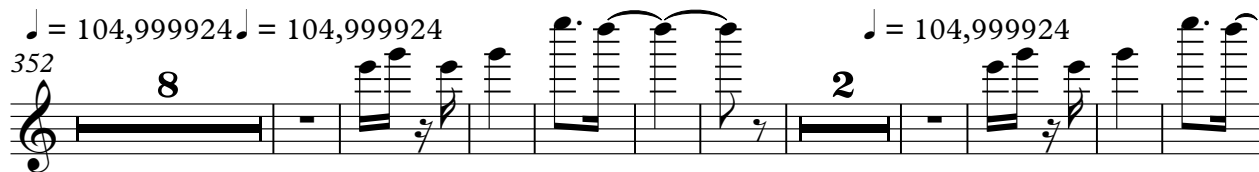
352 $\text{♩} = 104,999924$ $\text{♩} = 104,999924$ $\text{♩} = 104,999924$ 

372 

386 $\text{♩} = 104,999924$ $\text{♩} = 104,999924$ 

6

409

♩ = 104,999924
Kora

2

422

♩ = 104,999924

431

♩ = 104,999924

440

♩ = 104,999924

447

Electric Bass

♩ = 100,000000

5

9

13

16

20

24

28

32

36

V.S.

40 ♩ = 100,000000

44

48

52

55

59

63

67

71

75

79 ♩ = 100,000000

83

87 ♩ = 100,000000

91

95 ♩ = 104,999924

♩ = 104,999924 ♩ = 104,999924

115

♩ = 104,999924

♩ = 104,999924

130

142

152

♩ = 104,999924

167 ♩ = 104,999924

♩ = 104,999924

184

200

♩ = 104,999924

215 ♩ = 104,999924

♩ = 104,999924

232

248

♩ = 104,999924

263 ♩ = 104,999924

♩ = 104,999924

280

296

♩ = 104,999924

311 ♩ = 104,999924

♩ = 104,999924

328

344

♩ = 104,999924

359 ♩ = 104,999924

♩ = 104,999924

376

392

♩ = 104,999924

407 ♩ = 104,999924

♩ = 104,999924

♩ = 104,999924

423

♩ = 104,999924

♩ = 104,99992

437

♩ = 104,999924

446

Tape Sampler Keyboard [Brass]

♩ = 100,000000

2

Tape Sampler Keyboard [Brass]

40 ♩ = 100,000000

♩ = 100,000000

♩ = 100,000000

89

92

♩ = 104,99924

96

♩ = 104,99924

4

108

♩ = 104,99924

4

120

♩ = 104,99924 ♩ = 104,99924

8 4

141

5

156

♩ = 104,99924 ♩ = 104,99924 ♩ = 104,99924

4 8 2

178

192

5

202

♩ = 104,99924 ♩ = 104,99924

4 8

Tape Sampler Keyboard [Brass]

♩ = 104,999924

217

231

♩ = 104,999924 ♩ = 104,999924

248

♩ = 104,999924

268

282

♩ = 104,999924 ♩ = 104,999924

298

♩ = 104,999924

320

334

♩ = 104,999924 ♩ = 104,999924

♩ = 104,999924

348

370

2

Tape Sampler Keyboard [Brass]

40 ♩ = 100,000000

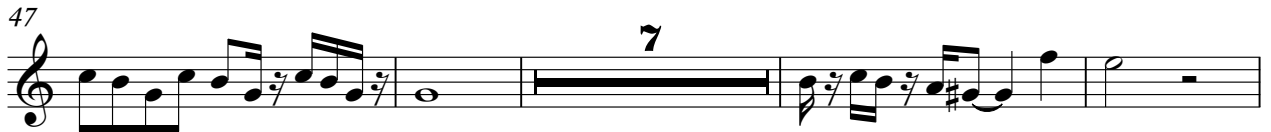

79 ♩ = 100,000000

83

87 ♩ = 100,000000

91

94 ♩ = 104,999924 ♩ = 104,999924

104 ♩ = 104,999924

111

4

Tape Sampler Keyboard [Brass]

120 ♩ = 104,99924

♩ = 104,99924

131

141

154

♩ = 104,99924

164

♩ = 104,99924

174

♩ = 104,99924

185

196

208 ♩ = 104,999924

218 ♩ = 104,999924

229

237

248

258

♩ = 104,999924

269

♩ = 104,999924

279

290

302

♩ = 104,999924

♩ = 104,999924

313

♩ = 104,99924

324

334

347

♩ = 104,99924

357

♩ = 104,99924

368

♩ = 104,99924

378

389

♩ = 104,99924

401

♩ = 104,99924

412

♩ = 104,99924

♩ = 104,99924

423

♩ = 104,99924

433

♩ = 104,99924

Tape Sampler Keyboard [Brass]

443 ♩ = 104,999924

449

Orchestra Hit

♩ = 100,000000

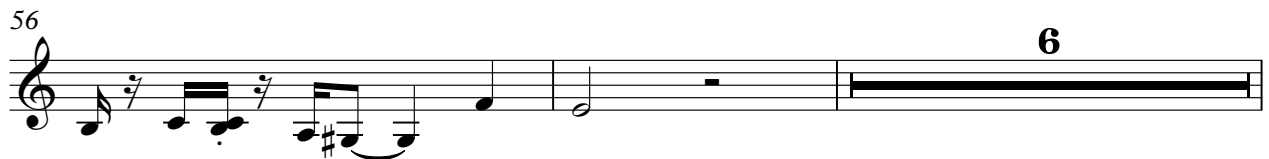
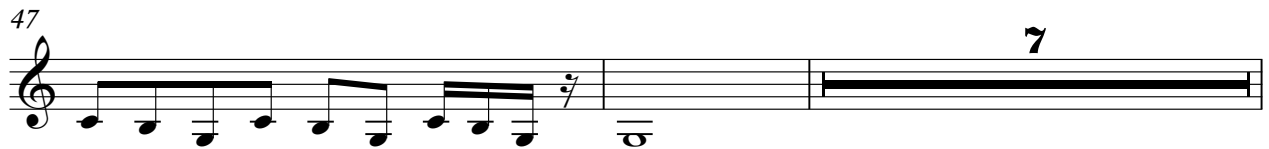
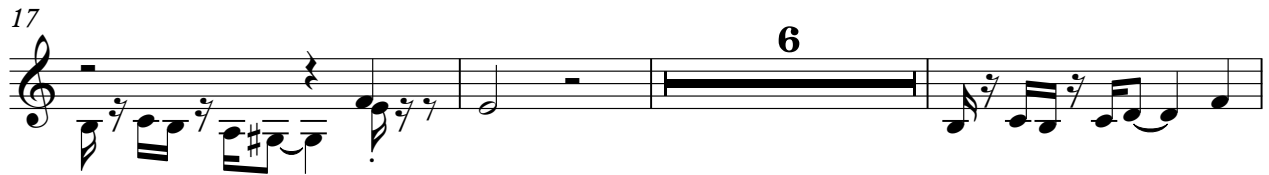

145 **3**

156 ♩ = 104,999924

164 ♩ = 104,999924

173 ♩ = 104,999924

182

191 **3**

202 ♩ = 104,999924

211 ♩ = 104,999924

220 ♩ = 104,999924

228

V.S.

237 3

248 ♩ = 104,999924

257 ♩ = 104,999924

266 ♩ = 104,999924

274

283

292 3

303 ♩ = 104,999924

312 ♩ = 104,999924

320 ♩ = 104,999924

329

338

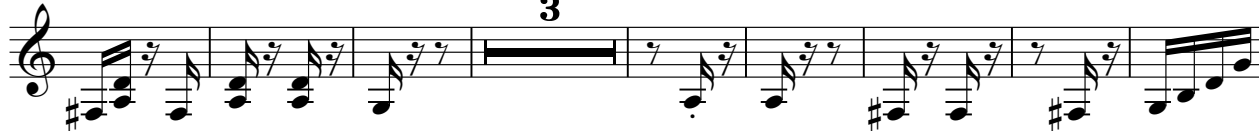

349

♩ = 104,999924

358

♩ = 104,999924

366

♩ = 104,999924

375

383

392

401

♩ = 104,999924

410

♩ = 104,999924

418

♩ = 104,999924

427

♩ = 104,999924

436

♩ = 104,999924

♩ = 104,999924

445