

Smashing Pumpkins - Quiet

♩ = 100,000000

5

Drums

Intro

Intro

intro

intro

7

Drums

Rhythm

Rhythm

Rhythm

Bass

8

Drums

Rythem

Rythem

Rythem

Bass

9

Drums

Rythem

Rythem

Rythem

Bass

10

Drums

Rhythm

Rhythm

Rhythm

Bass

11

Vocals

Vocals

Vocals

Vocals

Drums

Rhythm

Rhythm

Rhythm

Bass

12

Vocals

Vocals

Vocals

Vocals

Drums

Rhythm

Rhythm

Rhythm

Bass

13

Vocals

Vocals

Vocals

Vocals

Drums

Rhythm

Rhythm

Rhythm

Bass

Detailed description of the musical score: The score is for measure 13. It features four vocal staves at the top, each with a treble clef and a key signature of one sharp (F#). The vocal lines are identical, showing a melodic phrase starting with a quarter note, followed by a dotted quarter note, and then a half note, all under a slur. There are two eighth rests and a quarter note with a sharp sign at the end of the phrase. Below the vocals is a drum staff with a double bar line and a snare drum icon. It contains a rhythmic pattern with asterisks above some notes, indicating specific drum sounds. The next three staves are for rhythm guitar, each with a treble clef and a key signature of one sharp. The first rhythm staff shows a complex chordal texture with many notes. The second rhythm staff shows a simpler chordal texture with fewer notes. The third rhythm staff shows a similar chordal texture. The bottom staff is the bass line, written in bass clef, showing a steady eighth-note pattern.

14

Vocals

Vocals

Vocals

Vocals

Drums

Rhythm

Rhythm

Rhythm

Bass

15

16

Vocals

Vocals

Vocals

Vocals

Drums

Rhythm

Rhythm

Rhythm

Bass

17

Vocals

Vocals

Vocals

Vocals

Drums

Rhythm

Rhythm

Rhythm

Bass

18

Vocals

Vocals

Vocals

Vocals

Drums

Rhythm

Rhythm

Rhythm

Bass

20

Vocals

Vocals

Vocals

Vocals

Drums

Rhythm

Rhythm

Rhythm

Bass

22

Vocals

Vocals

Vocals

Vocals

Drums

Rhythm

Rhythm

Rhythm

Bass

24

Vocals

Vocals

Vocals

Vocals

Drums

Rhythm

Rhythm

Rhythm

Bass

26

Vocals

Vocals

Vocals

Vocals

Drums

Rhythm

Rhythm

Rhythm

Bass

28

Vocals

Vocals

Vocals

Vocals

Drums

Rhythm

Rhythm

Rhythm

Bass

29

Vocals

Vocals

Vocals

Vocals

Drums

Rhythm

Rhythm

Rhythm

Bass

30

Vocals

Vocals

Vocals

Vocals

Drums

Rhythm

Rhythm

Rhythm

harmonics

Bass

31

Vocals

Vocals

Vocals

Vocals

Drums

Rhythm

Rhythm

Rhythm

Bass

32

Vocals

Vocals

Vocals

Vocals

Drums

Rhythm

Rhythm

Rhythm

Bass

33

Vocals

Vocals

Vocals

Vocals

Drums

Rhythm

Rhythm

Rhythm

Bass

34

The musical score consists of the following parts:

35

Vocals

Vocals

Vocals

Vocals

Drums

Rhythm

Rhythm

Rhythm

harmonics

Bass

36

Vocals

Vocals

Vocals

Vocals

Drums

Rhythm

Rhythm

Rhythm

harmonics

Bass

37

Vocals

Vocals

Vocals

Vocals

Drums

Rhythm

Rhythm

Rhythm

harmonics

Bass

38

Vocals

Vocals

Vocals

Vocals

Drums

Rhythm

Rhythm

Rhythm

harmonics

Bass

40

Vocals

Vocals

Vocals

Vocals

Drums

Rhythm

Rhythm

Rhythm

harmonics

Bass

42

Vocals

Vocals

Vocals

Vocals

Drums

Rhythm

Rhythm

Rhythm

harmonics

Bass

44

Vocals

Vocals

Vocals

Vocals

Drums

Rhythm

Rhythm

Rhythm

harmonics

Bass

46

Drums

Rhythm

Rhythm

harmonics

Bass

48

Drums

Rhythm

Rhythm

Rhythm

Bass

49

Drums

Rhythm

Rhythm

Rhythm

Bass

50

Drums

Rhythm

Rhythm

Rhythm

Bass

51 33

Drums

Rhythm

Rhythm

Rhythm

harmonics

Bass

52

Vocals

Vocals

Vocals

Vocals

Drums

Rhythm

Rhythm

Rhythm

Bass

Harmonizer

Solo

53

Drums

Rhythm

Rhythm

Rhythm

Bass

Harmonizer

Solo

54

Drums

Rhythm

Rhythm

Rhythm

Bass

Harmonizer

Solo

55

57

Drums

Rhythm

Rhythm

Rhythm

Bass

Harmonizer

Solo

58

60

Drums

Rhythm

Rhythm

Rhythm

Bass

Harmonizer

Solo

61

Drums

Rhythm

Rhythm

Rhythm

Bass

Harmonizer

Solo

62

Drums

Rhythm

Rhythm

Rhythm

Bass

Harmonizer

Solo

63

64

Drums

Rhythm

Rhythm

Rhythm

Bass

Harmonizer

Solo

65

Drums

Rhythm

Rhythm

Rhythm

Bass

Harmonizer

Solo

66

Vocals

Vocals

Drums

Rhythm

Rhythm

Rhythm

harmonics

Bass

Harmonizer

Solo

67

Vocals

Vocals

Drums

Rhythm

Rhythm

Rhythm

harmonics

Bass

68

Vocals

Vocals

Vocals

Vocals

Drums

Rhythm

Rhythm

Rhythm

harmonics

Bass

69

Vocals

Vocals

Vocals

Vocals

Drums

Rhythm

Rhythm

Rhythm

harmonics

Bass

70

Vocals

Vocals

Vocals

Vocals

Drums

Rhythm

Rhythm

Rhythm

harmonics

Bass

71

Vocals

Vocals

Vocals

Vocals

Drums

Rhythm

Rhythm

Rhythm

harmonics

Bass

72

Vocals

Vocals

Drums

Rhythm

Rhythm

Rhythm

harmonics

Bass

74

Vocals

Vocals

Vocals

Vocals

Drums

Rhythm

Rhythm

Rhythm

Bass

76

Vocals

Vocals

Vocals

Vocals

Drums

Rhythm

Rhythm

Rhythm

Bass

78

Vocals

Vocals

Vocals

Vocals

Drums

Rhythm

Rhythm

Rhythm

Bass

80

Vocals

Vocals

Vocals

Vocals

Drums

Rhythm

Rhythm

Rhythm

Bass

Harmonizer

Solo

82

Vocals

Vocals

Vocals

Vocals

Drums

Rhythm

Rhythm

Rhythm

Bass

Harmonizer

Solo

84

Vocals

Vocals

Vocals

Vocals

Drums

Rhythm

Rhythm

Rhythm

Bass

Harmonizer

Solo

85

Vocals

Vocals

Vocals

Vocals

Drums

Rhythm

Rhythm

Rhythm

Bass

Harmonizer

Solo

87

Vocals

Vocals

Vocals

Vocals

Drums

Rhythm

Rhythm

Rhythm

Bass

Harmonizer

Solo

Smashing Pumpkins - Quiet

Vocals

♩ = 100,000000

10

13

17

22

27

30

34

37

41

45 **6** **13**

66

72

78

82

85

Smashing Pumpkins - Quiet

Vocals

♩ = 100,000000

10

13

17

22

27

30

34

37

41

45 **6** **14**

Detailed description of the musical score: The score is for the vocal line of the song 'Quiet' by Smashing Pumpkins. It is written in treble clef with a key signature of two sharps (F# and C#) and a 4/4 time signature. The tempo is marked as ♩ = 100,000000. The score consists of ten staves of music. The first staff begins with a measure rest labeled '10'. The second staff starts at measure 13. The third staff starts at measure 17. The fourth staff starts at measure 22. The fifth staff starts at measure 27. The sixth staff starts at measure 30. The seventh staff starts at measure 34. The eighth staff starts at measure 37. The ninth staff starts at measure 41. The tenth staff starts at measure 45 and contains two measure rests labeled '6' and '14'.

67

72

77

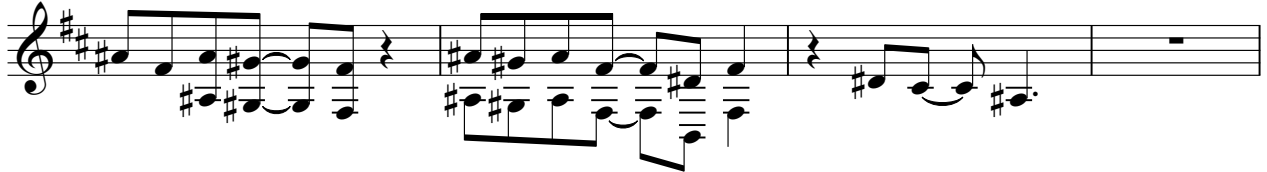

81

85

Smashing Pumpkins - Quiet

Vocals

♩ = 100,000000

10

13

17

22

27

30

34

38

43

46 **6** **13**

66

72

78

83

86

Smashing Pumpkins - Quiet

Vocals

♩ = 100,000000
10

13

17

22

27

30

34

37

41

45 **6** **14**

2

Vocals

67

72

77

81

85

Smashing Pumpkins - Quiet

Drums

♩ = 100,000000

5

8

11

14

17

20

23

26

30

33

V.S.

Drums

36

39

42

45

48

49

50

51

52

55

58

61

64

67

70

73

76

79

82

85

Intro

Smashing Pumpkins - Quiet

♩ = 100,000000

- Measure 1: Whole rest.

5 83

Measures 5, 6, and 7 of the intro are as follows:

Measures 8 through 83 are represented by a thick black bar, indicating a long rest.

Intro

Smashing Pumpkins - Quiet

♩ = 100,000,000

5

83

intro

Smashing Pumpkins - Quiet

♩ = 100,000000

4/4

6

83

intro

Smashing Pumpkins - Quiet

♩ = 100,000000

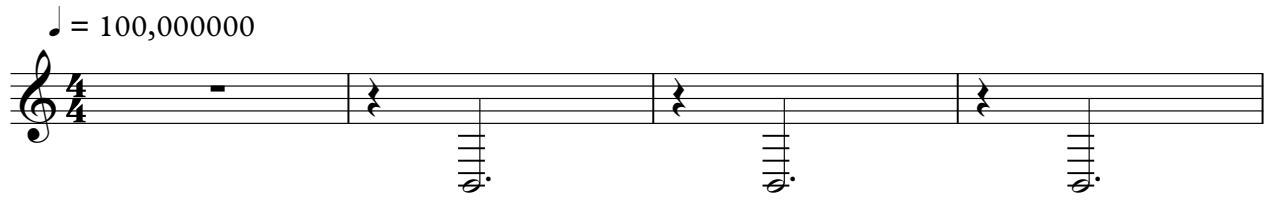

5 83

Rhythm

Smashing Pumpkins - Quiet

♩ = 100,000000

6

8

10

12

14

16

18

20

22

24

V.S.

Rhythm

V.S.

Rythem

Smashing Pumpkins - Quiet

♩ = 100,000000

6

9

12

15

18

22

26

29

32

35

V.S.

Rythem

38

42

46

48

49

50

51

53

57

61

64

67

70

73

77

81

85

Smashing Pumpkins - Quiet

Rhythm

$\text{♩} = 100,000,000$

6

8

10

12

14

16

18

20

22

24

V.S.

27

29

31

33

35

37

39

42

44

47

6

6

6

6

3

Rythem

49

50

51

52

54

57

59

61

63

65

V.S.

67

69

71

73

76

78

80

82

84

86

harmonics

Smashing Pumpkins - Quiet

♩ = 100,000000

29 4

35

37

40 3

51 14

67

69

71

72 17

Smashing Pumpkins - Quiet

Bass

♩ = 100,000000

6

9

11

13

15

17

20

23

27

29

V.S.

31

33

35

37

40

43

47

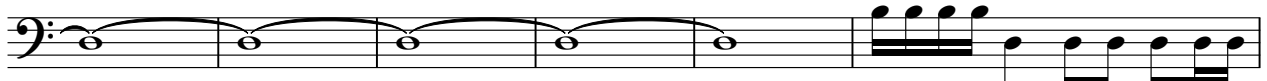

53

56

59

61

63

65

67

69

71

74

77

80

83

V.S.

4

Bass

86

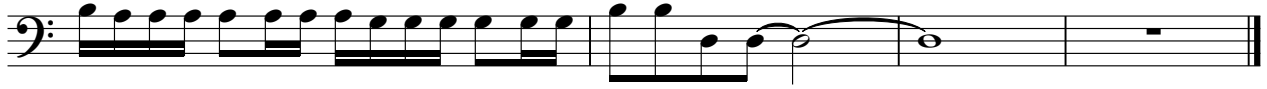

♩ = 100,000000

51

54

57

61

65

13

2

Harmonizer

Solo

Smashing Pumpkins - Quiet

♩ = 100,000000

51

54

57

60

65

13

82

85