

# So Pra Contrariar - A Gente Sabe Que e Amor

0.0"  
1.1,00  
Sequencia-Carlos M.peixoto/email-cmp@astornet.com.br/Astorga/Pr

♩ = 116,000084

- tenor**: Treble clef, 4/4 time, mostly rests.
- trombone**: Bass clef, 4/4 time, mostly rests.
- drums**: Drum set notation with various rhythmic patterns.
- steel2**: Treble clef, 4/4 time, melodic line with slurs.
- violao**: Treble clef, 4/4 time, melodic line with slurs.
- baixo**: Bass clef, 4/4 time, bass line with slurs.
- cama/synth**: Treble clef, 4/4 time, sustained chords with slurs.
- brass**: Treble clef, 4/4 time, mostly rests.
- cordas**: Bass clef, 4/4 time, mostly rests.
- stacato**: Bass clef, 4/4 time, mostly rests.

5

drums

steel2

violao

baixo

cama/synth

8

drums

steel2

violao

baixo

cama/synth

11

drums

violao

baixo

13

drums  
violao  
baixo

16

drums  
violao  
baixo  
cordas

19

drums  
violao  
baixo  
cordas

21

drums  
violao  
baixo  
cordas

23

drums

violao

baixo

cama/synth

cordas

26

drums

violao

baixo

cama/synth

cordas

stacato

28 5

drums

violao

baixo

cama/synth

cordas

stacato

30

drums

violao

baixo

cama/synth

33

tenor  
trombone  
drums  
violao  
baixo  
cama/synth  
brass  
cordas

36

tenor  
trombone  
drums  
violao  
baixo  
brass  
cordas

39

tenor

trombone

drums

violao

baixo

cama/synth

brass

cordas

42

tenor

trombone

drums

violao

baixo

cama/synth

brass

cordas

44

tenor  
trombone  
drums  
violao  
baixo  
cama/synth  
brass  
cordas

46

tenor  
trombone  
drums  
violao  
baixo  
cama/synth  
brass  
cordas

48

tenor

trombone

drums

violao

baixo

cama/synth

brass

cordas

50

tenor

trombone

drums

violao

baixo

cama/synth

brass

cordas

52

tenor

trombone

drums

violao

baixo

cama/synth

brass

cordas

54

tenor

trombone

drums

steel2

violao

baixo

cama/synth

brass

cordas

57

drums

steel2

violao

baixo

cama/synth

60

drums  
steel2  
violao  
baixo  
cama/synth

63

drums  
steel2  
violao  
baixo  
cama/synth  
cordas

66

tenor  
drums  
violao  
baixo  
cordas

68

tenor  
trombone  
drums  
violao  
baixo  
cama/synth  
brass  
cordas

71

drums  
violao  
baixo  
cama/synth  
cordas  
stacato

73

drums  
violao  
baixo  
cama/synth  
cordas  
stacato

75

drums

violao

baixo

cama/synth

cordas

stacato

78

tenor

trombone

drums

violao

baixo

cama/synth

brass

cordas

81

tenor

trombone

drums

violao

baixo

brass

cordas

84

tenor

trombone

drums

violao

baixo

cama/synth

brass

cordas

87

tenor

trombone

drums

violao

baixo

cama/synth

brass

cordas

89

tenor

trombone

drums

violao

baixo

cama/synth

brass

cordas

92

tenor

trombone

drums

violao

baixo

cama/synth

brass

cordas

94

tenor

trombone

drums

violao

baixo

cama/synth

brass

cordas

96

tenor

trombone

drums

violao

baixo

cama/synth

brass

cordas

98

tenor

trombone

drums

violao

baixo

cama/synth

brass

cordas

100

tenor

trombone

drums

violao

baixo

cam/synth

brass

cordas

101

tenor

trombone

drums

violao

baixo

cam/synth

brass

cordas

# So Pra Contrariar - A Gente Sabe Que e Amor

tenor

$\text{♩} = 116,000084$

33 2

38 2

44

49

54 11

68 9

81 2 2

88

93

# So Pra Contrariar - A Gente Sabe Que e Amor

trombone

♩ = 116,000084

33

2

38

2

44

2

50

55

13

9

80

2

2

87

92

2

98

# So Pra Contrariar - A Gente Sabe Que e Amor

drums

♩ = 116,000084

V.S.

41

45

49

53

57

61

65

69

73

77

drums

81

85

89

93

97

100

# So Pra Contrariar - A Gente Sabe Que e Amor

♩ = 116,000084

5

8 45

56

60

62 39

# So Pra Contrariar - A Gente Sabe Que e Amor

violao

♩ = 116,000084

5

8

11

14

17

20

23

26

29

V.S.

32

35

38

41

44

47

50

53

56

60

63

67

70

73

76

79

82

85

88

91

94

97

100

# So Pra Contrariar - A Gente Sabe Que e Amor

baixo

♩ = 116,000084

6

10

14

18

22

27

32

37

41

V.S.

2

baixo

45

48

52

56

60

64

68

73

78

83

# So Pra Contrariar - A Gente Sabe Que e Amor

cama/synth

♩ = 116,000084

10 14

29 6

40

48

55

64 6

75 6

2

cama/synth

86

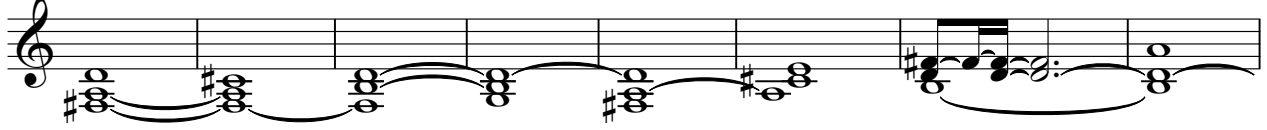

94

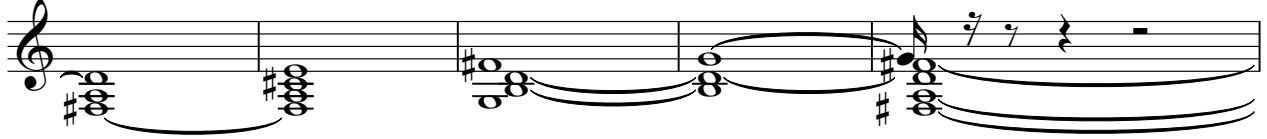

99

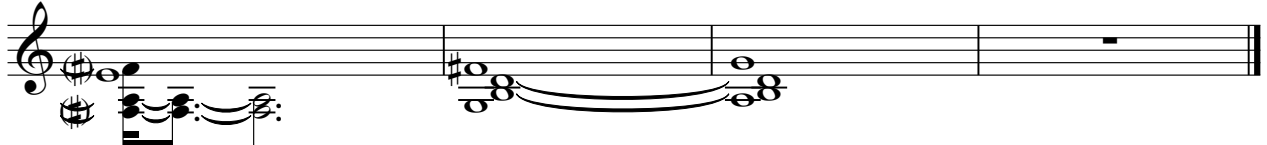

# So Pra Contrariar - A Gente Sabe Que e Amor

brass

♩ = 116,000084

33

2

38

2

44

49

54

12

70

9

82

2

2

90

95

99

# So Pra Contrariar - A Gente Sabe Que e Amor

cordas

♩ = 116,000084

16

22

27

30

3

38

45

51

9

65

72

74

3

Detailed description of the musical score: The score is written in bass clef with a 4/4 time signature. It begins with a tempo marking of 116,000084. The first staff starts at measure 16 and contains several measures of music, including a measure with a '16' above it. The second staff starts at measure 22. The third staff starts at measure 27. The fourth staff starts at measure 30 and includes a '3' below it, indicating a triplet. The fifth staff starts at measure 38. The sixth staff starts at measure 45. The seventh staff starts at measure 51 and includes a '9' below it, indicating a nine-measure rest. The eighth staff starts at measure 65. The ninth staff starts at measure 72. The tenth staff starts at measure 74 and includes a '3' below it, indicating a triplet. The score concludes with a final measure.

2

79

85

92

97

# So Pra Contrariar - A Gente Sabe Que e Amor

stacato

$\text{♩} = 116,000084$

**25**

**28**

**42**

**72**

**75**

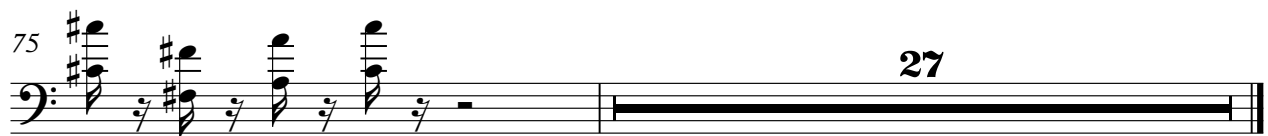

**27**