

# So Pra Contrariar - Amor verdadeiro

0.0"  
1.1,00  
Seq. trilha 4, 5, 6 - m.morais

♩ = 115,000031

♩ = 115,000031

4

Perc. Kora Kora E. Bass Vla.

6

Perc. Kora Kora E. Bass Syn. Str. Vla.

8

Perc.

Kora

Kora

E. Bass

Syn. Str.

Vla.

10

Fl.

Perc.

Kora

Kora

E. Bass

Syn. Str.

Vla.

12

Fl. Perc. Kora E. Bass

14

Fl. Perc. Kora E. Bass

16

Fl. Perc. Kora E. Bass

18

Fl.

Perc.

Kora

E. Bass

Vla.

20

Fl.

Perc.

Kora

E. Bass

Vla.

22

Fl. Perc. Kora E. Bass Vla.

24

Fl. Perc. Kora E. Bass Vla.

26

Fl.

Perc.

Kora

E. Bass

Vla.

28

Fl.

Perc.

Kora

E. Bass

Vla.

30

Fl. Perc. Kora E. Bass Vla.

32

Fl. Perc. Kora E. Bass Vla.

34

Fl.

Alto Sax.

Perc.

Kora

E. Bass

Orch. Hit

Orch. Hit

Vla.

36

Fl.

Alto Sax.

Perc.

Kora

E. Bass

Syn. Str.

Orch. Hit

Orch. Hit

Vla.

38

Fl.

Alto Sax.

Perc.

Kora

E. Bass

Syn. Str.

Orch. Hit

Orch. Hit

Vla.

Detailed description of the musical score: The score is for measures 38 and 39. Measure 38 starts with a treble clef and a key signature of two sharps (F# and C#). The Flute part has a triplet of eighth notes (G4, A4, B4) followed by another triplet (B4, A4, G4). The Alto Saxophone part has a triplet of eighth notes (G4, A4, B4) followed by a quarter note (G4). The Percussion part has a rhythmic pattern of eighth notes and rests. The Kora part has a complex rhythmic pattern with many beamed notes. The Electric Bass part has a simple eighth-note pattern. The Synthesizer Strings part has a sustained chord of G4 and B4. The two Orchestral Hit parts have a triplet of eighth notes (G4, A4, B4) followed by a quarter note (G4). The Viola part has a whole note chord of G4 and B4.

40

Fl.

Perc.

Kora

E. Bass

Syn. Str.

Vla.

42

Fl.

Alto Sax.

Perc.

Kora

E. Bass

Syn. Str.

Orch. Hit

Orch. Hit

Vla.

44

Fl.

Alto Sax.

Perc.

Kora

E. Bass

Syn. Str.

Orch. Hit

Orch. Hit

Vla.

46

Fl.

Alto Sax.

Perc.

Kora

E. Bass

Syn. Str.

Orch. Hit

Orch. Hit

Vla.

Detailed description of the musical score: The score is for measures 46 and 47. Measure 46 starts with a treble clef and a key signature of two sharps (F# and C#). The Flute part has a quarter rest, followed by an eighth note G4, a quarter rest, and a triplet of eighth notes (A4, B4, C5). The Alto Saxophone part has a triplet of eighth notes (A4, B4, C5) followed by a quarter note D5. The Percussion part has a series of eighth notes with 'x' marks above them, indicating a specific rhythmic pattern. The Kora part has a series of chords and eighth notes. The Electric Bass part has a series of eighth notes. The Synthesizer Strings part has a sustained chord of G4 and B4. The two Orchestral Hit parts have a triplet of eighth notes (A4, B4, C5) followed by a quarter note D5. The Viola part has a half note G3.

48

Fl.

Perc.

Kora

E. Bass

Syn. Str.

Vla.

50

Fl.

Perc.

Kora

E. Bass

A.

Tape Smp. Str

Syn. Str.

Vla.

52

Fl.

Alto Sax.

Perc.

Kora

E. Bass

A.

Tape Smp. Str

Syn. Str.

Orch. Hit

Orch. Hit

Vla.

54

Fl.

Alto Sax.

Perc.

Kora

E. Bass

A.

Tape Smp. Str

Syn. Str.

Orch. Hit

Orch. Hit

Vla.

56

Fl.

Perc.

Kora

E. Bass

A.

Tape Smp. Str.

Syn. Str.

Vla.

58

Fl.

Alto Sax.

Perc.

Kora

E. Bass

A.

Tape Smp. Str

Syn. Str.

Orch. Hit

Orch. Hit

Vla.

60

Fl.

Alto Sax.

Perc.

Kora

E. Bass

A.

Tape Smp. Str

Syn. Str.

Orch. Hit

Orch. Hit

Vla.

62

Fl.

Alto Sax.

Perc.

Kora

E. Bass

A.

Tape Smp. Str

Syn. Str.

Orch. Hit

Orch. Hit

Vla.

63

Fl.

Perc.

Kora

E. Bass

A.

Tape Smp. Str

Syn. Str.

Vla.

65

Fl.

Perc.

Kora

Kora

E. Bass

Syn. Str.

Vla.

67

Fl. Perc. Kora Kora E. Bass Syn. Str. Vla.

69

Fl. Perc. Kora Kora E. Bass Vla.

71

Fl.

Perc.

Kora

Kora

E. Bass

Syn. Str.

Vla.

73

Perc.

Kora

Kora

E. Bass

Syn. Str.

Vla.

75

Fl. Perc. Kora Kora E. Bass Syn. Str. Vla.

77

Fl. Perc. Kora E. Bass Vla.

79

Fl.

Perc.

Kora

E. Bass

Vla.

81

Fl.

Perc.

Kora

E. Bass

Vla.

83

Fl.

Perc.

Kora

E. Bass

Syn. Str.

Vla.

85

Fl.

Perc.

Kora

E. Bass

Syn. Str.

87

Fl.

Perc.

Kora

E. Bass

Syn. Str.

89

Fl.

Alto Sax.

Perc.

Kora

E. Bass

Syn. Str.

Orch. Hit

Orch. Hit

==

91

Fl.

Alto Sax.

Perc.

Kora

E. Bass

A.

Tape Smp. Str

Syn. Str.

Orch. Hit

Orch. Hit

Vla.

93

Fl.

Perc.

Kora

E. Bass

A.

Tape Smp. Str.

Syn. Str.

Vla.

94

Fl.

Alto Sax.

Perc.

Kora

E. Bass

A.

Tape Smp. Str

Syn. Str.

Orch. Hit

Orch. Hit

Vla.

95

Fl.

Perc.

Kora

E. Bass

A.

Tape Smp. Str.

Syn. Str.

Vla.

97

Fl.

Perc.

Kora

E. Bass

Syn. Str.

Vla.

98

Fl.

Alto Sax.

Perc.

Kora

E. Bass

A.

Tape Smp. Str

Syn. Str.

Orch. Hit

Orch. Hit

Vla.

100

Fl.

Alto Sax.

Perc.

Kora

E. Bass

A.

Tape Smp. Str

Syn. Str.

Orch. Hit

Orch. Hit

Vla.

102

103

Fl.

Perc.

Kora

E. Bass

A.

Tape Smp. Str.

Syn. Str.

Vla.

105

Fl.

Alto Sax.

Perc.

Kora

E. Bass

Syn. Str.

Orch. Hit

Orch. Hit

Vla.

107

Fl.

Alto Sax.

Perc.

Kora

E. Bass

A.

Tape Smp. Str

Syn. Str.

Orch. Hit

Orch. Hit

Vla.

109

Fl.

Perc.

Kora

E. Bass

A.

Tape Smp. Str

Syn. Str.

Vla.

110

Fl.

Alto Sax.

Perc.

Kora

E. Bass

A.

Tape Smp. Str

Syn. Str.

Orch. Hit

Orch. Hit

Vla.

112

Fl.

Perc.

Kora

E. Bass

A.

Tape Smp. Str

Syn. Str.

Vla.

114

Fl.

Alto Sax.

Perc.

Kora

E. Bass

A.

Tape Smp. Str

Syn. Str.

Orch. Hit

Orch. Hit

Vla.

116

Fl.

Alto Sax.

Perc.

Kora

E. Bass

A.

Tape Smp. Str

Syn. Str.

Orch. Hit

Orch. Hit

Vla.

118

Fl.

Alto Sax.

Perc.

Kora

E. Bass

A.

Tape Smp. Str

Syn. Str.

Orch. Hit

Orch. Hit

Vla.

120

Fl.

Perc.

Kora

E. Bass

A.

Tape Smp. Str.

Syn. Str.

Vla.

122

Fl.

Alto Sax.

Perc.

Kora

E. Bass

A.

Tape Smp. Str.

Syn. Str.

Orch. Hit

Orch. Hit

124

Fl.

Alto Sax.

Perc.

Kora

E. Bass

A.

Tape Smp. Str

Syn. Str.

Orch. Hit

Orch. Hit

Vla.

126

Fl.

Alto Sax.

Perc.

Kora

E. Bass

A.

Tape Smp. Str

Syn. Str.

Orch. Hit

Orch. Hit

Vla.

128

Fl.

Perc.

Kora

E. Bass

A.

Tape Smp. Str

Syn. Str.

Vla.

130

Fl.

Alto Sax.

Perc.

Kora

E. Bass

A.

Tape Smp. Str

Syn. Str.

Orch. Hit

Orch. Hit

Vla.

132

Fl.

Alto Sax.

Perc.

Kora

E. Bass

A.

Tape Smp. Str

Syn. Str.

Orch. Hit

Orch. Hit

Vla.

134

Fl.

Alto Sax.

Perc.

Kora

E. Bass

A.

Tape Smp. Str

Syn. Str.

Orch. Hit

Orch. Hit

Vla.

135

Fl.

Perc.

Kora

E. Bass

A.

Tape Smp. Str.

Syn. Str.

Vla.

137

Fl.

Alto Sax.

Perc.

Kora

E. Bass

Syn. Str.

Orch. Hit

Orch. Hit

Vla.

139

Fl.

Alto Sax.

Perc.

Kora

E. Bass

A.

Tape Smp. Str

Syn. Str.

Orch. Hit

Orch. Hit

Vla.

Flute

So Pra Contrariar - Amor verdadeiro

♩ = 115,000031

**10**

14

18

22

26

31

35

39

43

47

Copyright © 2000 by Marcos Morais m.morais@economics.zzn.com (mid lyrics) Seq. de anonimo

V.S.

51

55

59

63

68

75

79

83

87

91

96

100

104

108

112

116

120

124

128

132

136

138

# So Pra Contrariar - Amor verdadeiro

Alto Saxophone

♩ = 115,000031

33

37

43

47

58

62

91

98

102

108

Copyright © 2000 by Marcos Morais m.morais@economics.zzn.com (mid lyrics) Seq. de anonimo

114

118

124

130

134

138

# So Pra Contrariar - Amor verdadeiro

## Percussion

♩ = 115,000031

Copyright © 2000 by Marcos Morais m.morais@economics.zzn.com (mid lyrics) Seq. de anonimo

V.S.

83

87

91

95

99

103

107

111

115

119

V.S.

Percussion

123

127

131

135

138

# So Pra Contrariar - Amor verdadeiro

Kora

♩ = 115,000031

2

5

7

10

14

18

21

24

27

30

Copyright © 2000 by Marcos Morais m.morais@economics.zzn.com (mid lyrics) Seq. de anonimo

V.S.

33

36

39

42

45

48

51

54

57

60

63

66

69

72

76

79

83

86

89

92

V.S.

95

98

101

104

107

110

113

116

119

122

125

128

131

134

137

139

♩ = 115,000031

2

6

10

54

67

71

74

75

65

# So Pra Contrariar - Amor verdadeiro

5-string Electric Bass

♩ = 115,000031

2

7

12

17

22

27

32

36

40

44

Copyright © 2000 by Marcos Morais m.morais@economics.zzn.com (mid lyrics) Seq. de anonimo

V.S.

91

95

99

103

107

111

115

119

123

127

V.S.

# So Pra Contrariar - Amor verdadeiro

Alto

♩ = 115,000031

50

54

60

64

93

97

102

108

112

117

Copyright © 2000 by Marcos Morais m.morais@economics.zzn.com (mid lyrics) Seq. de anonimo

123

127

133

136

So Pra Contrariar - Amor verdadeiro  
Tape Sampler Keyboard [Strings]

♩ = 115,000031

50

54

60

64

93

97

102

Copyright © 2000 by Marcos Morais m.morais@economics.zzn.com (mid lyrics) Seq. de anonimo

107

111

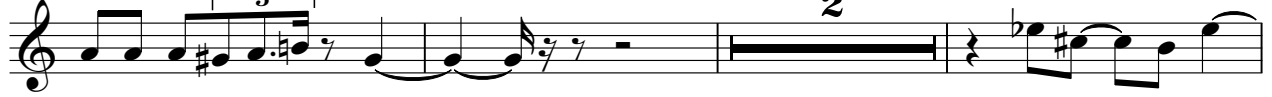

116

120

125

131

135

Synth Strings

So Pra Contrariar - Amor verdadeiro

♩ = 115,000031

6

12

24

41

47

54

60

67

4

74

8

Copyright © 2000 by Marcos Morais m.morais@economics.zzn.com (mid lyrics) Seq. de anonimo

♩ = 115,000031

33

37

43

52

58

62

91

98

102

108

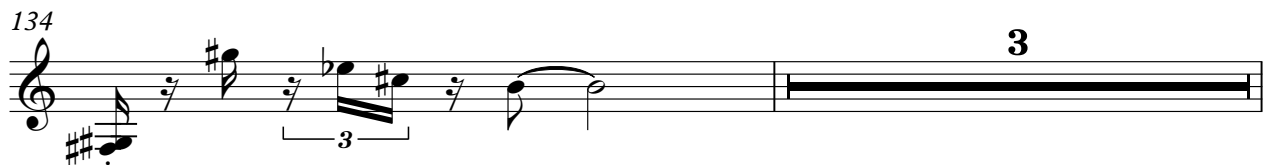
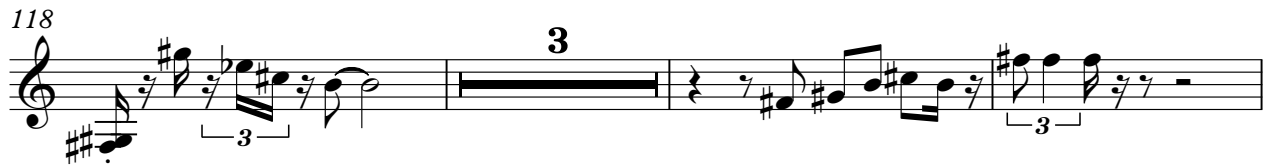

♩ = 115,000031

106

110

115

119

126

131

135

Viola

So Pra Contrariar - Amor verdadeiro

♩ = 115,000031

2

9

6

20

27

34

42

49

58

65

74

Copyright © 2000 by Marcos Morais m.morais@economics.zzn.com (mid lyrics) Seq. de anonimo

V.S.

2

Viola

82

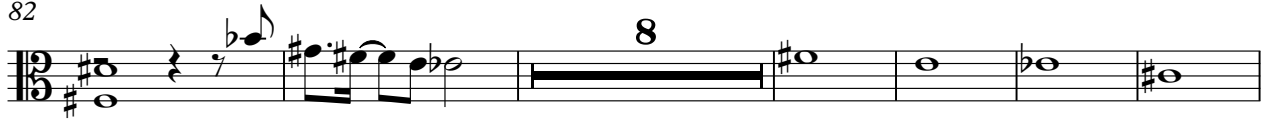

96

103

112

119

129

134

