

So Pra Contrariar - Final Feliz

♩ = 166,049973

Percussion

Jazz Guitar

5-string Electric Bass

Tape Sampler Keyboard [Strings]

Solo

Solo

5

Perc.

J. Gtr.

E. Bass

Tape Smp. Str

Vla.

Vla.

Solo

Solo

9

Perc.

J. Gtr.

E. Bass

Tape Smp. Str

Vla.

Vla.

Solo

Solo

12

Perc.

J. Gtr.

E. Bass

Tape Smp. Str

Vla.

Vla.

Solo

Solo

Solo

17

Perc.

J. Gtr.

E. Bass

Tape Smp. Str

Vla.

Vla.

Solo

Solo

23

Perc.

J. Gtr.

E. Bass

Tape Smp. Str

Solo

Solo

28

Perc.

J. Gtr.

E. Bass

Tape Smp. Str

Solo

33

Perc.

J. Gtr.

E. Bass

Tape Smp. Str

Vla.

Vla.

Solo

Solo

37

Perc.

J. Gtr.

E. Bass

Tape Smp. Str

Vla.

Vla.

Solo

Solo

Solo

42

Perc.

J. Gtr.

E. Bass

Tape Smp. Str

Vla.

Vla.

Solo

46

Perc.

J. Gtr.

E. Bass

Tape Smp. Str

Vla.

Vla.

Solo

50

Perc.

J. Gtr.

E. Bass

Tape Smp. Str

Vla.

Vla.

Solo

54

Perc.

J. Gtr.

E. Bass

Tape Smp. Str

Vla.

Vla.

Solo

58

Perc.

J. Gtr.

E. Bass

Tape Smp. Str

Vla.

Vla.

Solo

62

65

70

Perc.

J. Gtr.

E. Bass

Tape Smp. Str

Vln. I

Vln. II

Solo

Solo

75

Perc.

J. Gtr.

E. Bass

Tape Smp. Str

Solo

Solo

79

Perc.

J. Gtr.

E. Bass

Tape Smp. Str

Solo

83

Perc. J. Gtr. E. Bass Tape Smp. Str. Solo Solo

87

Perc. J. Gtr. E. Bass Tape Smp. Str. Vla. Vla. Solo Solo Solo

91

Perc.

J. Gtr.

E. Bass

Tape Smp. Brs

Tape Smp. Str

Orch. Hit

Vln.

Vln.

Solo

Solo

Solo

95

Perc. J. Gtr. E. Bass Tape Smp. Brs. Tape Smp. Str. Orch. Hit Vln. Vln. Solo

This block contains the musical score for measures 95 through 98. It features a multi-staff arrangement with the following parts: Percussion (Perc.), Electric Guitar (J. Gtr.), Electric Bass (E. Bass), Tape Samples (Tape Smp. Brs. and Tape Smp. Str.), Orchestral Hits (Orch. Hit), Violins (Vln.), and Solo. The score includes various musical notations such as rhythmic patterns, chords, and melodic lines. A double bar line is present at the end of measure 98.

99

Perc. J. Gtr. E. Bass Tape Smp. Brs. Tape Smp. Str. Orch. Hit Vln. Vln. Solo

This block contains the musical score for measures 99 through 102. It continues the multi-staff arrangement from the previous block, including Percussion, Electric Guitar, Electric Bass, Tape Samples, Orchestral Hits, Violins, and Solo. The notation includes complex rhythmic patterns and melodic developments across all parts.

103

Perc. J. Gtr. E. Bass Tape Smp. Brs Tape Smp. Str Orch. Hit Vln. Vln. Solo

107

Perc. J. Gtr. E. Bass Tape Smp. Brs Tape Smp. Str Orch. Hit Vln. Vln. Solo

111

Perc. J. Gtr. E. Bass Tape Smp. Brs Tape Smp. Str Orch. Hit Vla. Vla. Solo

115

Perc. J. Gtr. E. Bass Tape Smp. Brs Tape Smp. Str Orch. Hit Vlna. Vlna. Solo

119

Perc. J. Gtr. E. Bass Tape Smp. Brs. Tape Smp. Str. Orch. Hit Vla. Vla. Solo Solo

123

Perc. J. Gtr. E. Bass Tape Smp. Str. Vla. Vla. Solo

127

Perc.

J. Gtr.

E. Bass

Tape Smp. Brs

Tape Smp. Str

Orch. Hit

Vln.

Vln.

Solo

Solo

Solo

131

Perc.

J. Gtr.

E. Bass

Tape Smp. Brs

Tape Smp. Str

Orch. Hit

Vla.

Vla.

Solo

Solo

Solo

135

Perc. J. Gtr. E. Bass Tape Smp. Brs Tape Smp. Str Orch. Hit Vln. Vln. Solo

139

Perc. J. Gtr. E. Bass Tape Smp. Brs Tape Smp. Str Orch. Hit Vln. Vln. Solo

143

147

151

Perc.

J. Gtr.

E. Bass

Tape Smp. Brs

Tape Smp. Str

Orch. Hit

Vla.

Vla.

Solo

154

Perc.

J. Gtr.

E. Bass

Tape Smp. Brs

Tape Smp. Str

Orch. Hit

Vla.

Vla.

Solo

158

Perc.

J. Gtr.

E. Bass

Tape Smp. Brs

Tape Smp. Str

Orch. Hit

Vla.

Vla.

Solo

Solo

162

Perc.

J. Gtr.

E. Bass

Tape Smp. Str

Vln.

Vln.

Solo

166

Perc. 

J. Gtr. 

E. Bass 

Tape Smp. Brs 

Tape Smp. Str 

Orch. Hit 

Vla. 

Vla. 

Solo 

Solo 

Solo 

||

169

Perc. 

J. Gtr. 

E. Bass 

Tape Smp. Brs 

Tape Smp. Str 

Orch. Hit 

Vla. 

Vla. 

Solo 

Solo 

Solo 

Percussion

So Pra Contrariar - Final Feliz

♩ = 166,049973

V.S.

Percussion

55

59

63

67

72

78

84

89

94

98

102

106

110

114

118

122

126

130

134

138

V.S.

142

146

150

154

158

162

166

170

So Pra Contrariar - Final Feliz

♩ = 166,049973

6

11

16

22

29

36

41

46

51

56

61

66

73

80

87

92

97

102

107

112

117

122

127

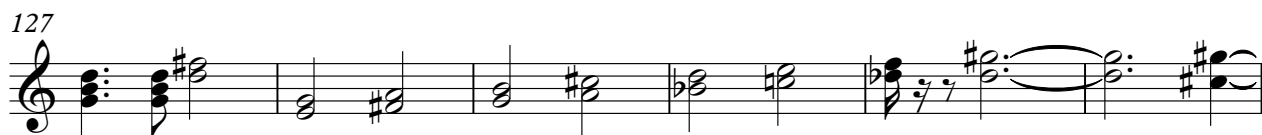

133

138

143

149

154

159

164

168

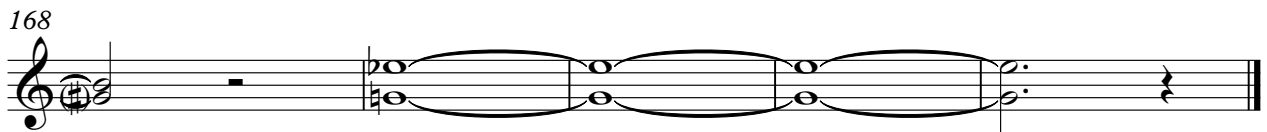

So Pra Contrariar - Final Feliz  
5-string Electric Bass

♩ = 166,049973

10

19

26

33

40

46

51

56

61

V.S.

66

73

80

86

93

98

103

108

113

118

124

130

136

141

146

151

156

162

167

So Pra Contrariar - Final Feliz  
Tape Sampler Keyboard [Brass]

♩ = 166,049973

90

90

94

2

99

3

3

3

103

2

110

115

121

5

130

2

136

140

145

150

155

161

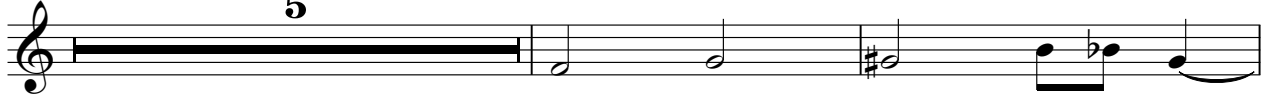

168

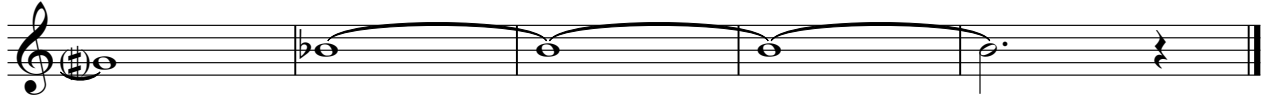

So Pra Contrariar - Final Feliz  
Tape Sampler Keyboard [Strings]

♩ = 166,049973

7

14

21

28

35

V.S.

41

48

56

62

67

73

80

87

93

100

108

114

V.S.

## Tape Sampler Keyboard [Strings]

121

128

133

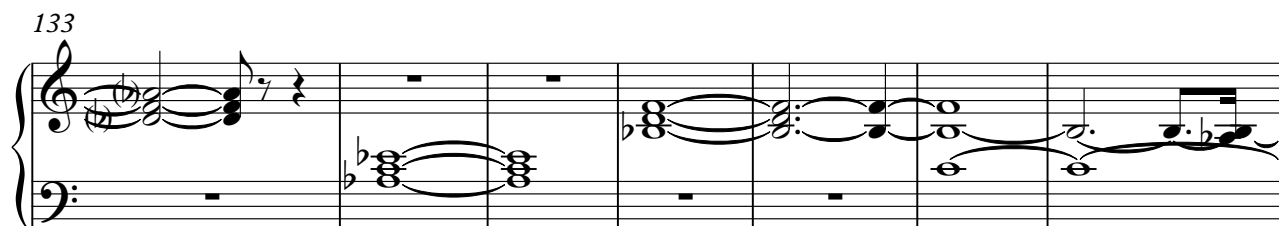

140

147

153

160

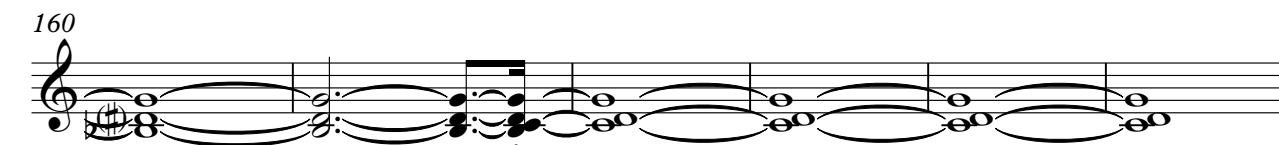

166

168

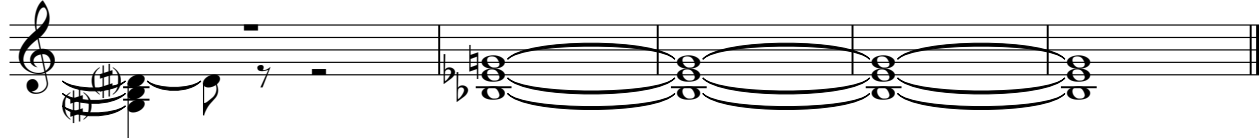

Orchestra Hit **So Pra Contrariar - Final Feliz**

♩ = 166,049973

90

94

99

103

110

115

121

131

137

141

2

3

3

3

2

5

2

2

2

Orchestra Hit

148

153

159

167

Viola

So Pra Contrariar - Final Feliz

♩ = 166,049973

3

10

17

18

39

46

54

61

67

17

88

93

100

107

114

120

127

133

140

147

Viola

155

161

167

Viola

So Pra Contrariar - Final Feliz

♩ = 166,049973

3

9

15

18

37

43

51

58

66

70

17

Viola

88

93

100

107

114

120

127

133

140

147

155

3

Viola

161

167

# So Pra Contrariar - Final Feliz

Solo

♩ = 166,049973

6

10

13

17

21

25

28

31

34

V.S.

V.S.

103

106

109

112

115

118

121

124

127

132

136

139

142

145

148

151

153

156

159

162

V.S.

6

Solo

165

168

# So Pra Contrariar - Final Feliz

Solo

♩ = 166,049973

2

Solo

166

Solo

# So Pra Contrariar - Final Feliz

♩ = 166,049973

8

12

24

40

48

92

34

130

134

32

168