

So Pra Contrariar - Machuca demais

4.3"
2.1,00
Seq. 4,7,8,9 m.morais

♩ = 55,999977

4

Hn.

Perc.

M. Box

Vib.

Kora

E. Bass

FM

Vla.

6

5

6

7

Fl.

Perc.

Kora

8

Fl.

Perc.

Kora

9

Fl.

Perc.

Kora

10

Fl.

Perc.

M. Box

Kora

E. Piano

11

Fl.

Perc.

M. Box

Kora

E. Piano

12

Fl. Perc. M. Box Kora E. Piano

13

Fl. Perc. Kora E. Piano

14

Fl. Perc. Kora E. Bass E. Piano Vla.

15

Fl. Perc. Kora E. Bass E. Piano Vla.

16

Fl.

Perc.

M. Box

Kora

E. Bass

E. Piano

Vla.

17

Fl.

Perc.

Kora

E. Bass

E. Piano

Vla.

18

Fl.

Perc.

Kora

E. Bass

E. Piano

Vla.

20

Fl.

Hn.

Perc.

Kora

E. Bass

E. Piano

Vla.

21

Fl.

Hn.

Perc.

Kora

E. Bass

E. Piano

Vla.

22

Fl.

Perc.

Kora

E. Bass

A.

E. Piano

Tape Smp. Str

Syn. Str.

Vla.

Vla.

3

23

Fl.

Perc.

Kora

E. Bass

A.

E. Piano

Tape Smp. Str

Syn. Str.

Vla.

Vla.

24

Fl.

Perc.

Kora

E. Bass

E. Piano

Syn. Str.

Vla.

25

Fl.

Perc.

Kora

E. Bass

A.

E. Piano

Tape Smp. Str

Syn. Str.

Vla.

Vla.

26

Fl.

Perc.

Kora

E. Bass

A.

E. Piano

Tape Smp. Str

Syn. Str.

Vla.

Vla.

3

27

Fl.

Hn.

Perc.

Kora

E. Bass

E. Piano

Syn. Str.

Vla.

Detailed description of the musical score: The score is for page 19, starting at measure 27. It features eight staves. The Flute (Fl.) staff has a treble clef and contains a melodic line with a triplet of eighth notes in measure 27, a quarter note in measure 28, and a triplet of eighth notes in measure 29. The Horn (Hn.) staff is empty. The Percussion (Perc.) staff has a double bar line and contains a complex rhythmic pattern with triplets and sixteenth notes. The Kora staff has a treble clef and contains a melodic line with triplets and sixteenth notes. The Electric Bass (E. Bass) staff has a bass clef and contains a melodic line with triplets. The Electric Piano (E. Piano) staff has a bass clef and contains a sustained chordal accompaniment. The Synthesizer Strings (Syn. Str.) staff has a treble clef and contains a sustained chordal accompaniment. The Viola (Vla.) staff has a bass clef and contains a sustained chordal accompaniment.

28

Fl.

Hn.

Perc.

Kora

E. Bass

E. Piano

Vla.

29

Ten. Sax.

Hn.

Perc.

Kora

E. Bass

E. Piano

Syn. Str.

Vla.

30

Ten. Sax.

Perc.

Kora

E. Bass

E. Piano

Syn. Str.

31

Ten. Sax.

Perc.

M. Box

J. Gtr.

Kora

E. Bass

E. Piano

Syn. Str.

33

Fl.

Ten. Sax.

Perc.

M. Box

J. Gtr.

E. Bass

A.

E. Piano

Tape Smp. Str

Vla.

34

Fl.

Ten. Sax.

Perc.

J. Gtr.

E. Bass

A.

E. Piano

Tape Smp. Str

Vla.

35

Fl.

Perc.

J. Gtr.

E. Bass

E. Piano

Vla.

36

Fl.

Ten. Sax.

Perc.

J. Gtr.

E. Bass

E. Piano

Vla.

37

Fl.

Ten. Sax.

Perc.

M. Box

J. Gtr.

E. Bass

E. Piano

Vla.

38

Fl.

Perc.

J. Gtr.

E. Bass

E. Piano

Vla.

39

Fl.

Perc.

J. Gtr.

E. Bass

E. Piano

Vla.

40

Fl.

Hn.

Perc.

J. Gtr.

E. Bass

E. Piano

Vla.

41

Fl.

Hn.

Perc.

J. Gtr.

Kora

E. Bass

E. Piano

Vla.

43

Fl.

Perc.

Kora

E. Bass

A.

E. Piano

Tape Smp. Str.

Syn. Str.

Vla.

Vla.

44

Fl.

Perc.

Kora

E. Bass

A.

E. Piano

Tape Smp. Str

Syn. Str.

Vla.

Vla.

45

Fl.

Perc.

Kora

E. Bass

E. Piano

Syn. Str.

Vla.

46

Fl.

Perc.

Kora

E. Bass

A.

E. Piano

Tape Smp. Str

Syn. Str.

Vla.

Vla.

47

Fl.

Perc.

Kora

E. Bass

A.

E. Piano

Tape Smp. Str

Syn. Str.

Vla.

Vla.

48

Fl.

Hn.

Perc.

Kora

E. Bass

E. Piano

Syn. Str.

Vla.

Detailed description of the musical score: The score is for page 48 and consists of eight staves. The Flute (Fl.) staff begins with a treble clef and a key signature of one sharp (F#). It features a melodic line with a triplet of eighth notes, a dotted quarter note, and another triplet of eighth notes. The Horn (Hn.) staff is empty. The Percussion (Perc.) staff uses a drum set notation with various rhythms, including triplets and sixteenth-note patterns. The Kora staff has a treble clef and a key signature of one sharp, playing a rhythmic accompaniment with triplets. The Electric Bass (E. Bass) staff is in bass clef and features a simple bass line with triplets. The Electric Piano (E. Piano) staff is in bass clef and provides harmonic support with sustained chords and arpeggios. The Synthesizer Strings (Syn. Str.) staff is in treble clef and plays sustained chords. The Viola (Vla.) staff is in bass clef and plays a long, sustained note.

49

Fl.

Hn.

Perc.

J. Gtr.

Kora

E. Bass

E. Piano

Syn. Str.

Vla.

50

Fl.

Hn.

Perc.

J. Gtr.

Kora

E. Bass

A.

E. Piano

Tape Smp. Str

Syn. Str.

Vla.

51

Fl.

Perc.

Kora

E. Bass

A.

E. Piano

Tape Smp. Str

Syn. Str.

Vla.

Vla.

52

Fl.

Perc.

Kora

E. Bass

E. Piano

Syn. Str.

Vla.

53

Fl.

Ten. Sax.

Perc.

Kora

E. Bass

A.

E. Piano

Tape Smp. Str.

Syn. Str.

Vla.

Vla.

55

Fl.

Perc.

Kora

E. Bass

E. Piano

Syn. Str.

Vla.

56

Fl.

Ten. Sax.

Perc.

J. Gtr.

Kora

E. Bass

A.

E. Piano

Tape Smp. Str

Syn. Str.

Vla.

Vla.

Detailed description of the musical score: The score is for measures 56, 57, and 58. Measure 56 starts with a Flute (Fl.) playing a quarter note G4, followed by a half note A4. The Tenor Saxophone (Ten. Sax.) plays a triplet of eighth notes (F#4, G4, A4) in measure 57, and another triplet (B4, C5, D5) in measure 58. The Percussion (Perc.) part features a complex rhythmic pattern of eighth notes and rests, with triplets of eighth notes in measures 57 and 58. The Japanese Guitar (J. Gtr.) has a whole rest in measure 56 and a quarter note chord (F#4, A4) in measure 58. The Kora plays a series of chords: G4-A4 in measure 56, and F#4-G4, A4-B4, and C5-D5 in measure 57. The Electric Bass (E. Bass) plays a triplet of eighth notes (F#4, G4, A4) in measure 57 and a triplet (B4, C5, D5) in measure 58. The Acoustic Guitar (A.) has a whole rest in measure 56 and a quarter note chord (F#4, A4) in measure 58. The Electric Piano (E. Piano) plays a sustained chord of F#4-A4 in measure 56, and a more complex chord in measure 57. The Tape Sampled Strings (Tape Smp. Str.) and Synthesizer Strings (Syn. Str.) have whole rests in measure 56 and play a quarter note chord (F#4, A4) in measure 58. The Violins (Vla.) have whole rests in measure 56 and play a quarter note chord (F#4, A4) in measure 58.

57

Fl.

Ten. Sax.

Perc.

J. Gtr.

E. Bass

A.

E. Piano

Tape Smp. Str

Syn. Str.

Vla.

Vla.

58

Fl.

Ten. Sax.

Perc.

J. Gtr.

E. Bass

A.

E. Piano

Tape Smp. Str

Syn. Str.

Vla.

Vla.

59

Fl.

Ten. Sax.

Perc.

J. Gtr.

E. Bass

A.

E. Piano

Tape Smp. Str

Syn. Str.

Vla.

Vla.

60

Fl.

Ten. Sax.

Perc.

J. Gtr.

E. Bass

A.

E. Piano

Tape Smp. Str

Syn. Str.

Vla.

Vla.

Detailed description of the musical score: The score is for page 50, starting at measure 60. It features ten staves. The Flute (Fl.) part has a whole rest. The Tenor Saxophone (Ten. Sax.) part has a rhythmic pattern of eighth notes with slurs and accents. The Percussion (Perc.) part features a complex rhythmic pattern with triplets and accents. The Jazz Guitar (J. Gtr.) part has a rhythmic pattern with slurs and accents. The Electric Bass (E. Bass) part has a simple rhythmic pattern. The Trumpet (A.) part has a whole rest. The Electric Piano (E. Piano) part has a melodic line with slurs and accents. The Tape Sample String (Tape Smp. Str) part has a whole rest. The Synthesizer String (Syn. Str.) part has a melodic line with slurs and accents. The two Viola (Vla.) parts have whole rests.

61

Fl.

Ten. Sax.

Perc.

J. Gtr.

E. Bass

A.

E. Piano

Tape Smp. Str

Syn. Str.

Vla.

Vla.

62

Fl.

Ten. Sax.

Perc.

J. Gtr.

E. Bass

A.

E. Piano

Tape Smp. Str

Syn. Str.

Vla.

Vla.

Detailed description of the musical score: The score is for page 52, starting at measure 62. It features ten staves. The Flute (Fl.) staff has a treble clef and a key signature of one sharp (F#), with a triplet of eighth notes in the first measure. The Tenor Saxophone (Ten. Sax.) staff has a treble clef and a key signature of one sharp, with a triplet of eighth notes in the first measure and a triplet of eighth notes in the fourth measure. The Percussion (Perc.) staff has a common time signature and a key signature of one sharp, with a rhythmic pattern of eighth notes and rests, including triplets. The Jazz Guitar (J. Gtr.) staff has a treble clef and a key signature of one sharp, with a rhythmic pattern of eighth notes and rests, including triplets. The Electric Bass (E. Bass) staff has a bass clef and a key signature of one sharp, with a rhythmic pattern of eighth notes and rests, including triplets. The Trumpet (A.) staff has a treble clef and a key signature of one sharp, with a rhythmic pattern of eighth notes and rests. The Electric Piano (E. Piano) staff has a grand staff (treble and bass clefs) and a key signature of one sharp, with a rhythmic pattern of eighth notes and rests. The Tape Sample Strings (Tape Smp. Str) staff has a treble clef and a key signature of one sharp, with a rhythmic pattern of eighth notes and rests. The Synthesizer Strings (Syn. Str.) staff has a treble clef and a key signature of one sharp, with a rhythmic pattern of eighth notes and rests. The Violin (Vla.) staff has a bass clef and a key signature of one sharp, with a rhythmic pattern of eighth notes and rests. The Violin (Vla.) staff has a bass clef and a key signature of one sharp, with a rhythmic pattern of eighth notes and rests.

63

Fl.

Ten. Sax.

Perc.

J. Gtr.

E. Bass

A.

E. Piano

Tape Smp. Str

Syn. Str.

Vla.

64

Fl.

Ten. Sax.

Perc.

J. Gtr.

E. Bass

A.

E. Piano

Tape Smp. Str

Syn. Str.

Vla.

65

Fl.

Ten. Sax.

Perc.

J. Gtr.

E. Bass

A.

E. Piano

Tape Smp. Str

Syn. Str.

Vla.

68

Detailed description of the musical score: The score is for measures 65 to 68. Measure 65 starts with a rest for the Flute and Tenor Saxophone. The Flute enters in measure 66 with a triplet of eighth notes. The Tenor Saxophone plays a half note with a sharp sign. The Percussion part features a complex rhythmic pattern with triplets and a sextuplet. The Jazz Guitar, Electric Bass, and Alto Saxophone all play triplets. The Electric Piano and Synthesizer play sustained chords, while the Tape Sampler and Viola play rhythmic patterns. Measure 68 ends with a final triplet in the Flute and Alto Saxophone parts.

66

Fl.

Ten. Sax.

Perc.

J. Gtr.

E. Bass

A.

E. Piano

Tape Smp. Str

Syn. Str.

Vla.

Flute

So Pra Contrariar - Machuca demais

♩ = 55,999977

6

9

12

15

18

21

24

26

Flute

64

Tenor Saxophone

So Pra Contrariar - Machuca demais

♩ = 55,999977

28

31

35

15

53

57

61

64

So Pra Contrariar - Machuca demais

Percussion

♩ = 55,999977

6

8

10

12

14

16

18

19

20

V.S.

21

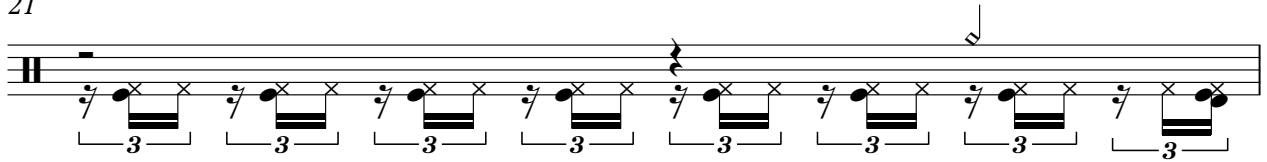

31

32

33

34

35

36

37

38

39

40

V.S.

Percussion

41

42

43

44

45

46

47

48

49

50

51

52

53

54

55

56

57

58

59

60

V.S.

Percussion

61

62

63

64

65

66

Music Box

So Pra Contrariar - Machuca demais

♩ = 55,999977

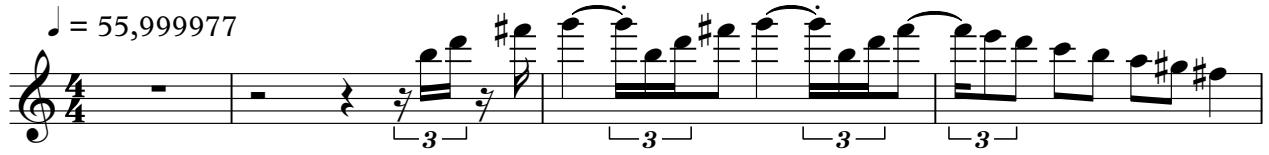

5

16

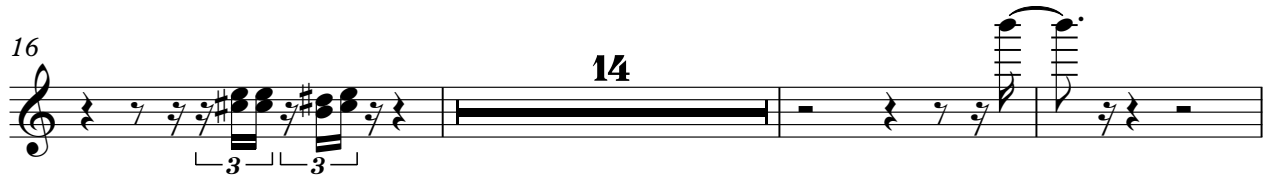

33

37

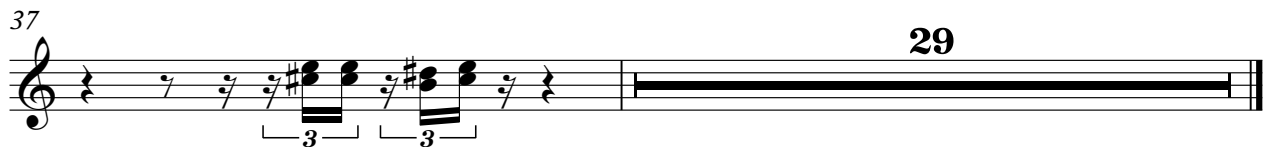

Vibraphone

So Pra Contrariar - Machuca demais

♩ = 55,999977

4

♩ = 55,999977

30

33

34

36

38

40

41

49

56

59

61

63

65

So Pra Contrariar - Machuca demais

Kora

♩ = 55,999977

V.S.

2

Kora

24

26

27

29

31

42

43

45

47

48

50

52

54

55

56

10

34

36

38

40

42

44

46

48

50

52

54

56

58

60

62

64

65

So Pra Contrariar - Machuca demais

Alto

♩ = 55,999977

21

26

35

47

53

58

62

65

So Pra Contrariar - Machuca demais

Electric Piano

♩ = 55,999977

6

6

10

13

16

18

21

23

26

V.S.

29

32

35

37

39

42

44

47

Electric Piano

50

53

55

58

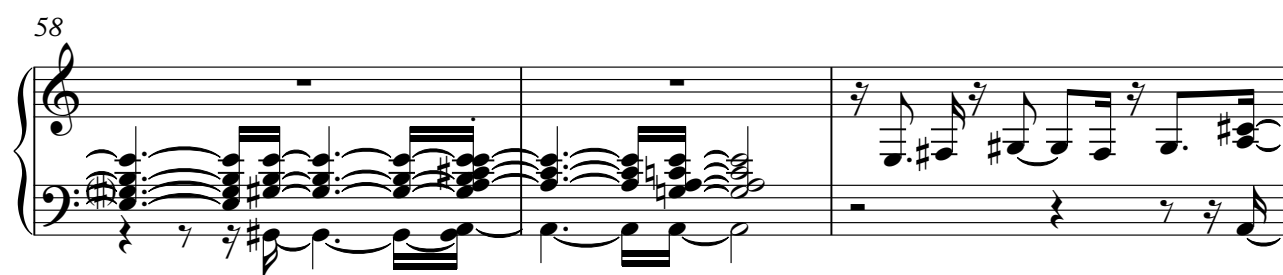

61

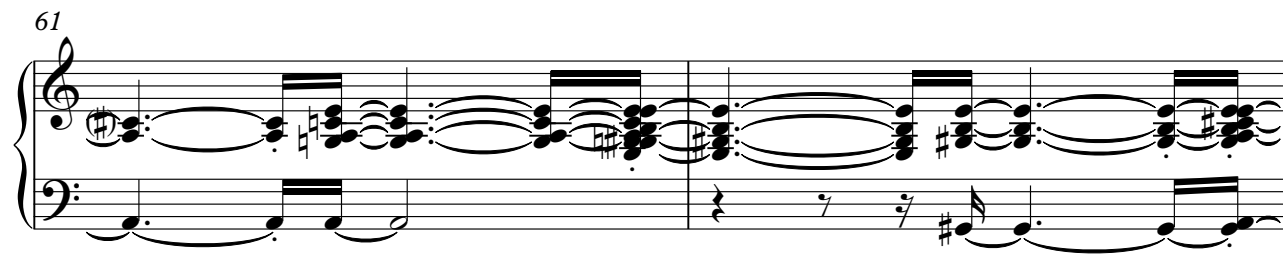

63

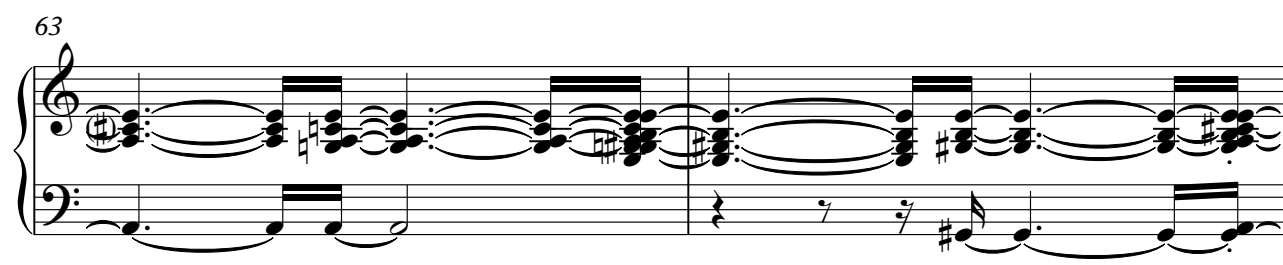

65

♩ = 55,999977

4

6

60

60

So Pra Contrariar - Machuca demais
Tape Sampler Keyboard [Strings]

♩ = 55,999977

21

26

35

47

53

58

62

65

So Pra Contrariar - Machuca demais

Synth Strings

♩ = 55,999977

21

25

29 **11**

43

46

49

52

55

59

62

V.S.

Synth Strings

64

Viola

So Pra Contrariar - Machuca demais

♩ = 55,999977

3 6 8

14

18

21

23

26

28 5

35

39

42

44

47

51

54

57

60

So Pra Contrariar - Machuca demais

Viola

♩ = 55,999977

21

3 3 3

26

3

35

3 3

47

3 3 3

53

3 3 3

58

3 3 3

62

3

64

3