

# So Pra Contrariar - Mineirinho

0.0"  
1.1,00  
Seq. by Fabiano Mafezoli ( mafezoli@prover.com.br )

♩ = 135,000137

6 ♩ = 100,000000      ♩ = 100,000000

trombone  
drum  
piano  
gt.steel  
bass  
accordion  
brass 2

9 ♩ = 96,000000

trombone  
drum  
piano  
gt.steel  
bass  
brass 2

11

trombone

drum

piano

melody

gt. steel

bass

brass 2

3

13

drum

piano

melody

gt. steel

bass

19

21

25

27

35

37

trombone

drum

piano

melody

gt.steel

gt.nylon

bass

brass 2

str. 1

39

trombone

drum

piano

melody

gt.steel

gt.nylon

bass

brass 2

str. 1

41

trombone

drum

piano

gt.steel

bass

brass 2

43

trombone

drum

piano

melody

gt.steel

bass

brass 2

45

drum

piano

melody

gt.steel

bass

47

trombone

drum

piano

melody

gt.steel

bass

brass 2

49

trombone

drum

piano

melody

gt.steel

bass

brass 2

51

trombone

drum

piano

melody

gt.steel

gt.nylon

bass

brass 2

53

trombone

drum

piano

melody

gt.steel

gt. nylon

bass

brass 2

55

trombone

drum

piano

melody

gt.steel

gt. nylon

bass

accordion

brass 2

str. 1

57

trombone

drum

piano

melody

gt.steel

bass

accordion

brass 2

str. 1

59

trombone

drum

piano

melody

gt.steel

bass

accordion

brass 2

str. 1

||

61

63

trombone

drum

piano

melody

gt.steel

gt.nylon

bass

accordion

brass 2

str. 1

67

71

79

trombone

drum

piano

gt.steel

bass

brass 2

# So Pra Contrariar - Mineirinho

trombone

♩ = 135,000137   ♩ = 112,000061   ♩ = 125,000000   ♩ = 96,000000

2

9

12

3

2

20

24

30

3

34

3

39

43

3

48

2

2

trombone

52

56

62

66

71

76

78

# So Pra Contrariar - Mineirinho

drum

♩ = 135,000137

2

♩ = 112,000061 ♩ = 125,000000 ♩ = 100,000000 ♩ = 100,000000

8

10

♩ = 96,000000

12

14

16

18

20

22

24

V.S.

26

28

30

32

34

36

38

40

41

43

45

47

49

51

53

55

57

59

61

63

65

67

69

71

73

75

77

79

# So Pra Contrariar - Mineirinho

piano

♩ = 135,000137   ♩ = 112,0000125,0000100,0000000000   ♩ = 96,0000000

2

10 ♩ = 96,0000000

16

22

29

35

41

47

53

60

V.S.

2

piano

66

72

77

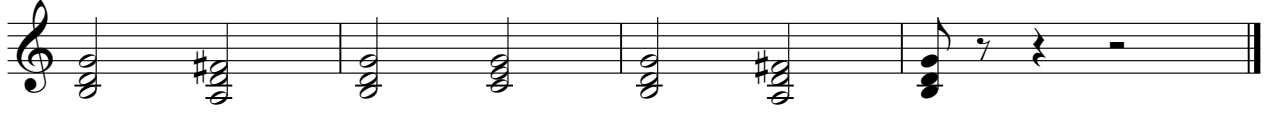

# So Pra Contrariar - Mineirinho

melody

♩ = 135,000137   ♩ = 112,00006125,00000000,0000,0000,0000,00000000   ♩ = 96,00000000

2   3   2

12

15

18

21

24

27

30

34

38   3

# So Pra Contrariar - Mineirinho

gt.steel

♩ = 135,000137

3

♩ = 112,000061    ♩ = 125,000000    ♩ = 100,000000    ♩ = 96,000000

8

♩ = 96,000000

11

14

17

20

23

26

29

V.S.

58

61

64

66

68

70

72

74

76

78

# So Pra Contrariar - Mineirinho

gt. nylon

$\text{♩} = 135,000137$   $\text{♩} = 112,0000125,0000100,0000000000$   $\text{♩} = 96,0000000$

35

38

41

44

47

50

53

56

59

62

# So Pra Contrariar - Mineirinho

accordion

♩ = 135,000137      ♩ = 112,000061      ♩ = 125,000000      ♩ = 100,000000

6 ♩ = 100,000000      ♩ = 100,000000

10 ♩ = 96,000000

14

26

28

30

32

23

56

59

61

63

72

75

# So Pra Contrariar - Mineirinho

brass 2

♩ = 135,000137   ♩ = 112,000061   ♩ = 125,000000   ♩ = 96,000000

2

brass 2

40

43

49

54

60

66

72

77

79

2

str. 1

75
