

So Pra Contrariar - Minha Fantasia

0.0"

1.1,00

Midiavirtual@ig.com.br - <http://studiovirtualmidi.cjb.net> - Tel:(31)3352-7444

♩ = 89,000038

Percussion

Kora

Kora

Kora

Kora

5

Perc.

Kora

Kora

7

Perc.

Kora

Kora

Kora

Tape Smp. Str

Pad 1

8

Perc.

Kora

Kora

Kora

Tape Smp. Str

Pad 1

9

Perc.

Kora

Kora

Kora

Tape Smp. Str

Pad 1

10

Perc.

Kora

Kora

Kora

Tape Smp. Str

Pad 1

11

Perc.

Kora

Kora

Kora

E. Bass

Tape Smp. Str

Pad 1

12

Perc.

Kora

Kora

Kora

E. Bass

Tape Smp. Str

Pad 1

13

Perc.

Kora

Kora

Kora

E. Bass

Tape Smp. Str

Pad 1

15

Perc.

Kora

Kora

E. Bass

Tape Smp. Str

16

Perc.

Kora

Kora

Tape Smp. Str

17

Perc.

Kora

Kora

Tape Smp. Str

18

Perc.

Kora

Kora

E. Bass

Tape Smp. Str

19

Perc.

Kora

Kora

E. Bass

Tape Smp. Str

20

Perc.

Kora

Kora

E. Bass

Tape Smp. Str

21

Perc.

Kora

Kora

E. Bass

Tape Smp. Str

22

Perc.

Kora

Kora

E. Bass

Tape Smp. Str

23

Perc.

Kora

Kora

E. Bass

Tape Smp. Str

24

Perc.

Kora

Kora

E. Bass

Tape Smp. Str

25

Perc.

Kora

Kora

E. Bass

Tape Smp. Str

26

Perc.

Kora

Kora

E. Bass

Tape Smp. Str

27

Perc.

Kora

Kora

E. Bass

Tape Smp. Str

28

Perc.

Kora

Kora

E. Bass

Tape Smp. Str

29

Perc.

Kora

Kora

E. Bass

Tape Smp. Str

30

Perc.

Kora

Kora

E. Bass

Tape Smp. Str

31

Perc.

Kora

Kora

E. Bass

Tape Smp. Str

32

Perc.

Kora

Kora

E. Bass

Tape Smp. Str

33

Perc.

Kora

Kora

E. Bass

Tape Smp. Str

34

Perc.

Kora

Kora

E. Bass

Tape Smp. Str

35

Perc.

Kora

Kora

E. Bass

Tape Smp. Str

36

Perc.

Kora

Kora

E. Bass

Tape Smp. Str

37

Perc.

Kora

Kora

E. Bass

Tape Smp. Str

38

Perc.

Kora

Kora

E. Bass

Tape Smp. Str

39

Perc.

Kora

Kora

Kora

E. Bass

Tape Smp. Str

Pad 1

40

41

Perc.

Kora

Kora

Kora

E. Bass

Tape Smp. Str

Pad 1

43

Perc.

Kora

Kora

E. Bass

Tape Smp. Str

44

Perc.

Kora

Kora

E. Bass

Tape Smp. Str

Detailed description of the musical score for measures 44-45: The score is for measures 44 and 45. The Percussion part (Perc.) is on a snare drum staff, showing a complex rhythmic pattern with many accents and slurs. The two Kora parts are on treble clef staves; the upper Kora part plays a melodic line with slurs, while the lower Kora part plays a similar line with some rests. The E. Bass part is on a bass clef staff, showing a simple bass line with a few notes. The Tape Smp. Str part is on a treble clef staff and is empty.

45

Perc.

Kora

Kora

E. Bass

Tape Smp. Str

Detailed description of the musical score for measures 45-46: The score is for measures 45 and 46. The Percussion part (Perc.) continues with the same complex rhythmic pattern as in measure 44. The two Kora parts continue their melodic line. The E. Bass part continues its bass line. The Tape Smp. Str part is empty.

46

Perc.

Kora

Kora

E. Bass

Tape Smp. Str

47

Perc.

Kora

Kora

E. Bass

Tape Smp. Str

48

Perc.

Kora

Kora

E. Bass

Tape Smp. Str

49

Perc.

Kora

Kora

E. Bass

Tape Smp. Str

50

Perc.

Kora

Kora

E. Bass

Tape Smp. Str

51

Perc.

Kora

Kora

E. Bass

Tape Smp. Str

52

Perc.

Kora

Kora

E. Bass

Tape Smp. Str

53

Perc.

Kora

Kora

E. Bass

Tape Smp. Str

54

Perc.

Kora

Kora

E. Bass

Tape Smp. Str

55

Perc.

Kora

Kora

E. Bass

Tape Smp. Str

56

Perc.

Kora

Kora

E. Bass

Tape Smp. Str

57

Perc.

Kora

Kora

E. Bass

Tape Smp. Str

58

Perc.

Kora

Kora

E. Bass

Tape Smp. Str

59

Perc.

Kora

E. Bass

60

Perc.

61

Perc.

62

Perc.

63 Perc.

64 Perc.

65 Perc.

66 Perc.

67 Perc.
Kora
Kora
E. Bass
Tape Smp. Str.

68

Perc.

Kora

Kora

E. Bass

Tape Smp. Str

69

Perc.

Kora

Kora

E. Bass

Tape Smp. Str

70

Perc.

Kora

Kora

E. Bass

Tape Smp. Str

71

Perc.

Kora

Kora

E. Bass

Tape Smp. Str

72

Perc.

Kora

Kora

E. Bass

Tape Smp. Str

73

Perc.

Kora

Kora

E. Bass

Tape Smp. Str

74

Perc.

Kora

Kora

E. Bass

Tape Smp. Str

75

Perc.

Kora

Kora

Kora

E. Bass

Tape Smp. Str

Pad 1

76

Perc.

Kora

Kora

Kora

E. Bass

Tape Smp. Str

Pad 1

77

78

Perc.

Kora

Kora

Kora

E. Bass

Tape Smp. Str

Pad 1

79

Perc.

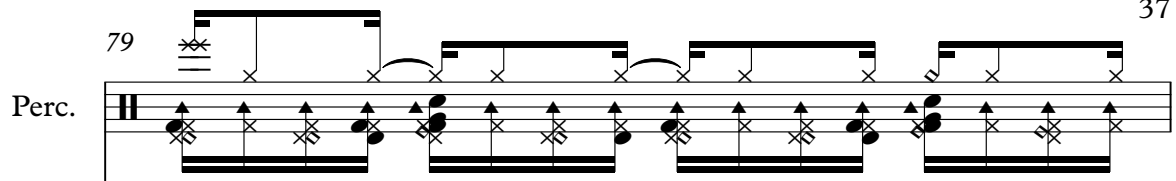

Kora

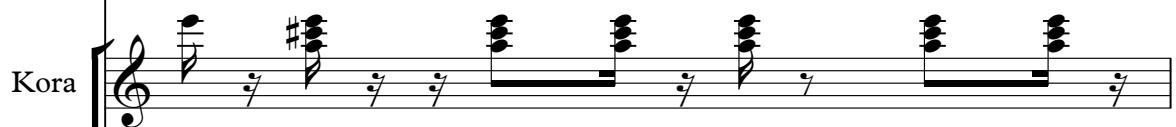

Kora

Kora

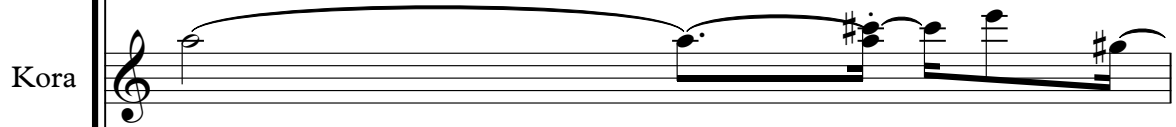

E. Bass

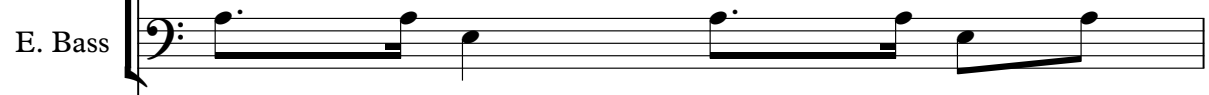

Tape Smp. Str

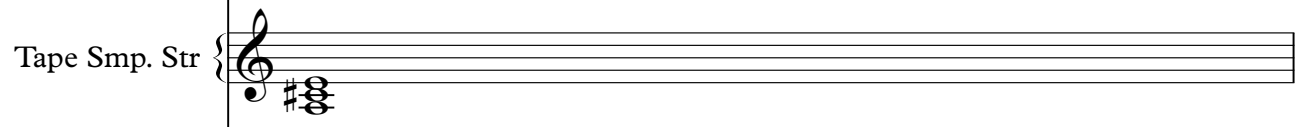

Pad 1

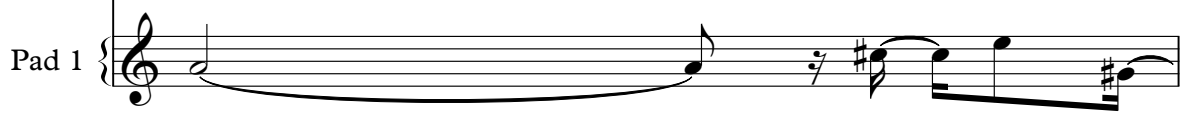

80

Perc.

Kora

Kora

Kora

E. Bass

Tape Smp. Str

Pad 1

81

82

Perc.

Kora

Kora

Kora

E. Bass

Tape Smp. Str

Pad 1

83

Perc.

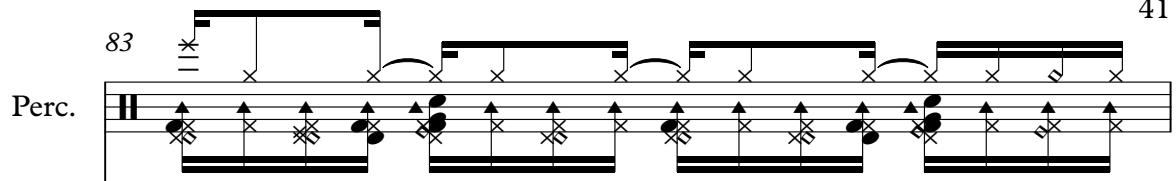

Kora

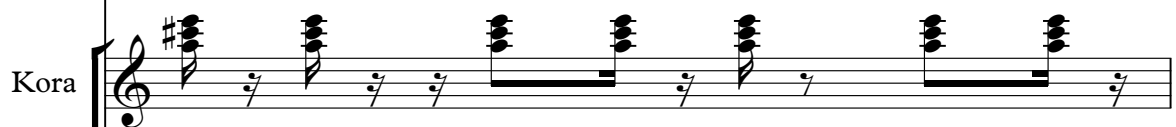

Kora

Kora

E. Bass

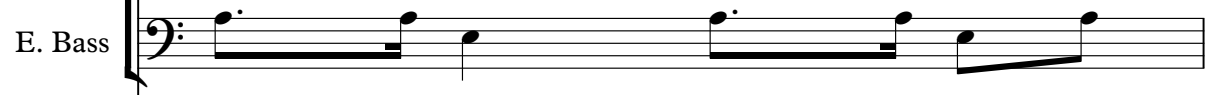

Tape Smp. Str

Pad 1

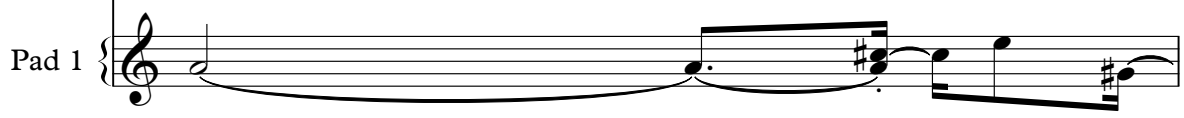

84

Perc.

Kora

Kora

Kora

E. Bass

Tape Smp. Str

Pad 1

85

86

Perc.

Kora

Kora

Kora

E. Bass

Tape Smp. Str

Pad 1

So Pra Contrariar - Minha Fantasia

Percussion

$\text{♩} = 89,000038$
5

8

10

12

14

16

18

20

22

24

V.S.

Percussion

Percussion

46

48

50

52

54

56

58

60

62

64

V.S.

Percussion

66

68

70

72

74

76

78

80

82

84

86 Percussion 5

So Pra Contrariar - Minha Fantasia

Kora

$\text{♩} = 89,000038$

V.S.

Kora

31

34

37

40

43

46

49

52

55

58

Kora

67

70

73

76

79

82

85

So Pra Contrariar - Minha Fantasia

Kora

$\text{♩} = 89,000038$

4

7

10

13

16

19

22

25

28

V.S.

31

34

37

40

43

46

49

52

55

58

Kora

3

68

71

74

77

80

83

85

So Pra Contrariar - Minha Fantasia

Kora

$\text{♩} = 89,000038$

6

10

14 **24**

41 **32**

76

80

84

So Pra Contrariar - Minha Fantasia

Electric Bass

♩ = 89,000038

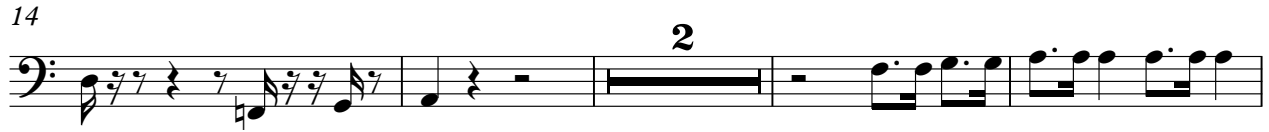

V.S.

52

56

67

71

75

79

83

86

So Pra Contrariar - Minha Fantasia

Tape Sampler Keyboard [Strings]

♩ = 89,000038

6

13

20

27

34

41

48

55

8

Tape Sampler Keyboard [Strings]

67

74

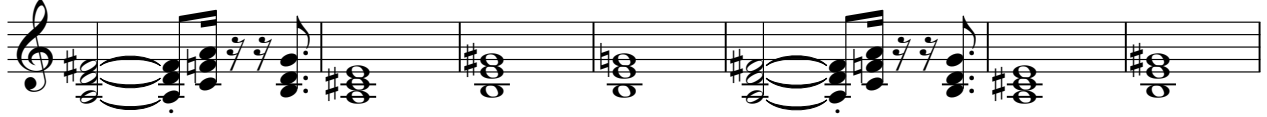

81

85

♩ = 89,000038

6

10

14

24

41

32

76

80

84
