

So Pra Contrariar - Minha metade

♩ = 64,000000

Cor Anglais

Horn in F

Harp

Fretless Electric Bass

Synth Strings

Viola

♩ = 64,000000

8

C. A.

Ten. Sax.

Hn.

Hp.

J. Gr.

E. Bass

E. Piano

Syn. Str.

Vla.

Vc.

Se ra Que a gen te, en tre

♩ = 64,000000

15

Ten. Sax.

J. Gtr.

E. Bass

E. Piano

Syn. Str.

ga_o co ra ca o Sei la Que ren do fu gir da so li dao Sem pen sar

22

C. A.

Ten. Sax.

Perc.

J. Gtr.

E. Bass

E. Piano

Syn. Str.

Nas con se quen cias Que_oa mor po de cau sar Ao me en tre gar As sim

30

C. A.

Ten. Sax. *3*

J. Gr.

E. Bass

E. Piano

Syn. Str.

ha me re fi Me ma clu que Ju re Nono mais re dar co mo eu me di Mas nao

37

C. A.

Ten. Sax. *3*

Perc.

J. Gr.

E. Bass

E. Piano

Syn. Str.

sou Ca paz de con tro lar Meupro prio co ra cao E_outrpai xao

44

Ten. Sax. Eu vou pro cu rar Pôis a es pe ran ca Vol tou a

Perc.

J. Gtr.

E. Bass

E. Piano

Syn. Str.

50

Ten. Sax. me do mi nar Quem se ra Quem se ra

Perc.

Hp.

J. Gtr.

E. Bass

E. Piano

Syn. Str.

56

C. A.

Ten. Sax.

A me ta de que i ra Me com ple tar

Hn.

Perc.

Hp.

J. Gtr.

E. Bass

E. Piano

Syn. Str.

Vla.

Vc.

73

Ten. Sax. *sar Nas con se quen cias Que o a mor po de cau sar Ao me*

Perc.

J. Gtr.

E. Bass

E. Piano

79

Ten. Sax. *en tre gar As sim Eu me fe ri Me ma chu quei*

Hn.

Perc.

J. Gtr.

E. Bass

E. Piano

Syn. Str.

84

C. A.

Ten. Sax.

Ju rei Nao mais me dar co mo_eu me dei Mas nao

Hn.

Perc.

Hp.

J. Gr.

E. Bass

E. Piano

Syn. Str.

89

C. A.

Ten. Sax.

sou Capaz de con tro lar Meu pro prio co ra cao E_outrapai

Hn.

Perc.

J. Gr.

E. Bass

E. Piano

Syn. Str.

95

C. A.

Ten. Sax. xao Eu vou pro cu rar

Hn.

Perc.

Hp.

J. Gtr.

E. Bass

E. Piano

Syn. Str.

FX 5

100

Ten. Sax. Pois a es pe ran ca Vol tou a me do mi nar Quem se

Hn.

Perc.

Hp.

J. Gtr.

E. Bass

E. Piano

Syn. Str.

FX 5

105

Ten. Sax. ra Quem se ra A me ta de que i ra

Hn.

Perc.

J. Gtr.

E. Bass

E. Piano

Syn. Str.

FX 5

110

Ten. Sax. Me com ple tar Eu vou pro cu rar

Hn.

Perc.

Hp.

J. Gtr.

E. Bass

E. Piano

Syn. Str.

FX 5

115

Ten. Sax. *3*

Hn.

Perc.

J. Gtr.

E. Bass

E. Piano

Syn. Str.

FX 5 *3*

Pois a_es pe ran ca Vol tou a me do mi nar Quem se

121

Ten. Sax. *3*

Hn.

Perc.

J. Gtr.

E. Bass

E. Piano

Syn. Str.

FX 5

ra Quem se ra A me ta

125

Ten. Sax. 

Hn. 

Perc. 

J. Gr. 

E. Bass 

E. Piano 

Syn. Str. 

FX 5 

Cor Anglais

So Pra Contrariar - Minha metade

♩ = 64,000000

2

3

3

3

3

8

3

16

29

3

39

15

3

60

3

23

88

3

93

33

Tenor Saxophone

So Pra Contrariar - Minha metade

♩ = 64,000000
10

Se ra Que_a gen te_en tre ga_o co ra ca o

16
Sei la Que ren do fu gir da so li dao Sem pen sar

22
Nas con se quen cias Que_o a mor po de cau sar Ao me

27
en tre gar As sim Eu me fe ri Me ma chuei Ju rei

34
Nao mais me dar co mo_eu me dei Mas nao sou Capaz de

39
con tro lar Meupro prio co ra cao E_ou pai xao Eu vou

46
pro cu rar Pois a_es pe ran ca Vol tou a me do mi nar

52
Quem se ra Quem se ra A me ta

57
de que i ra Me com ple tar

Tenor Saxophone

64

Se ra Que_a gen te_en tre ga_o co ra ca o Sei la

70

Que ren do fu gir da so li dao Sem pen sar Nas con se quen

75

cias Que_oa mor po de cau sar Ao me en tre gar As sim

81

Eu me fe ri Me ma chquei Ju rei Nao mais me dar

87

co mo_eu me dei Mas nao sou Cpaзде con tro lar Meupro prio co ra

93

cao E_oуpai xao Eu vou pro cu rar Pois a_es pe ran

101

ca Vol tou a me do mi nar Quem se ra Quem se ra

108

A me ta de que i ra Me com ple tar Eu vou pro cu rar

115

Pois a_es pe ran ca Vol tou a me do mi nar Quem se ra

122

Quem se ra A me ta de que i ra Me com ple tar

Horn in F

So Pra Contrariar - Minha metade

♩ = 64,000000

13 **46**

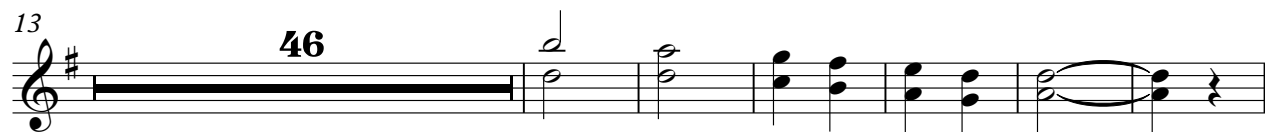

65 **16**

90

100

111

120 **2**

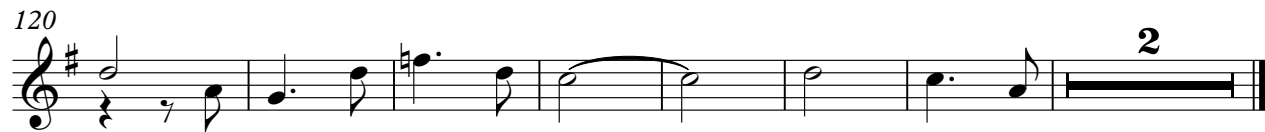

So Pra Contrariar - Minha metade

Percussion

$\text{♩} = 64,000000$

28 13

44

48

52

56

60

65

69

73

77

V.S.

Percussion

81

85

89

93

97

101

105

109

113

117

Percussion

121

125

So Pra Contrariar - Minha metade

Harp

♩ = 64,000000

♩ = 64,000000

8

18

28

37

46

52

58

65

72

79

85

92

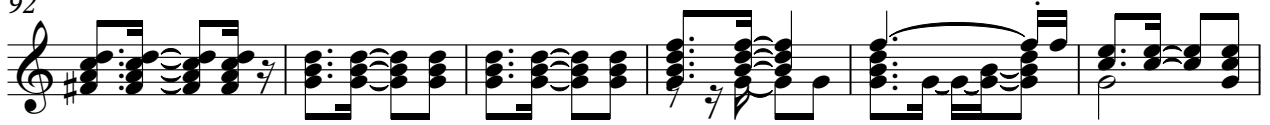

98

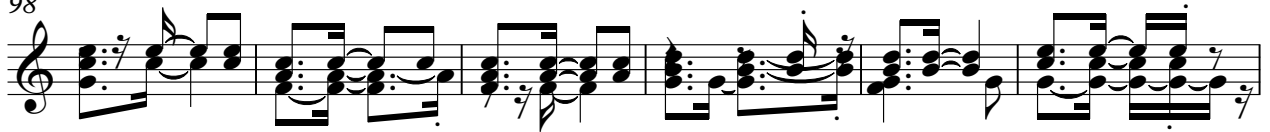

104

110

115

121

125

91

98

107

114

122

So Pra Contrariar - Minha metade

Electric Piano

♩ = 64,000000

10 2

18

26

34

42

49

V.S.

55

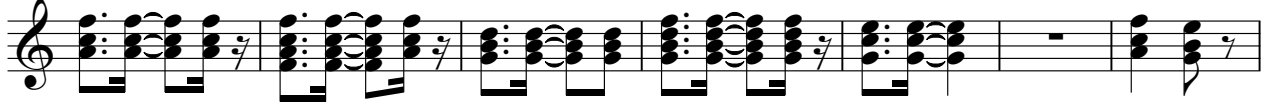

62

71

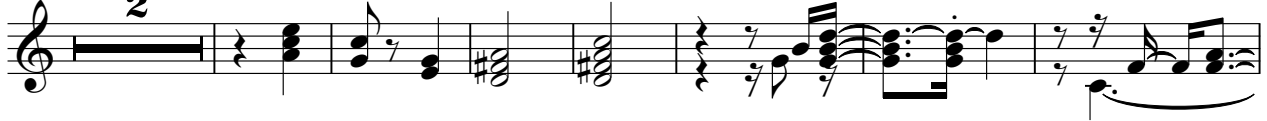

80

87

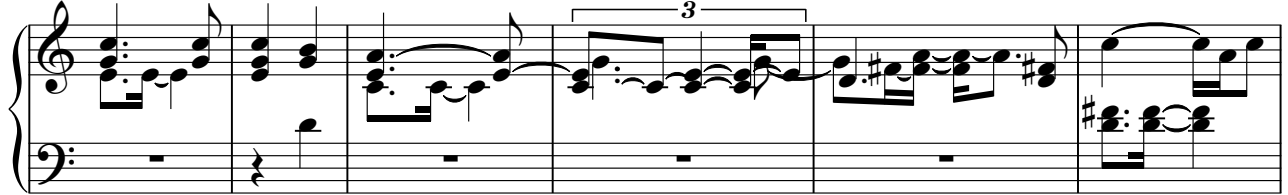

93

99

105

111

116

121

125

Synth Strings

So Pra Contrariar - Minha metade

♩ = 64,000000

12 8

30

39

46 3

56

62 15

2

Synth Strings

80

90

101

113

121

Violoncello

So Pra Contrariar - Minha metade

♩ = 64,000000

8 48

61 64
