

# So Pra Contrariar - No Ceu Da Paixao

♩ = 60,000000

5

Ob.

Perc.

Kora

E. Bass

Tape Smp. Str.

Syn. Str.

Syn. Str.

Vc.

Vc.

Cb.

10

Perc.

Kora

E. Bass

Syn. Voice

Tape Smp. Str.

Syn. Str.

Syn. Str.

FX 5

Vc.

Vc.

Cb.

11

Perc. Kora E. Bass Syn. Voice Tape Smp. Str. Syn. Str. Syn. Str. FX 5 Vc. Vc. Cb.

12

Perc.

Kora

E. Bass

Syn. Voice

Tape Smp. Str.

Syn. Str.

Syn. Str.

FX 5

Vc.

Vc.

Cb.

13

Perc. Kora E. Bass Syn. Voice Tape Smp. Str. Syn. Str. Syn. Str. FX 5 Vc. Vc. Cb.

14

Perc.

Kora

E. Bass

Syn. Voice

Tape Smp. Str.

Syn. Str.

Syn. Str.

FX 5

Vc.

Vc.

Cb.

15

Perc. Kora E. Bass Syn. Voice Tape Smp. Str. Syn. Str. Syn. Str. FX 5 Vc. Vc. Cb.

16

Perc.

Kora

E. Bass

Syn. Voice

Tape Smp. Str.

Syn. Str.

Syn. Str.

FX 5

Vc.

Vc.

Cb.

17

Perc.

Kora

E. Bass

Syn. Voice

Tape Smp. Str.

Syn. Str.

Syn. Str.

FX 5

Vc.

Vc.

Cb.

18

Perc. Kora E. Bass Syn. Voice Tape Smp. Str. Syn. Str. FX 5 Vc. Vc. Cb.

19

Perc. Kora E. Bass Syn. Voice Tape Smp. Str. Syn. Str. Syn. Str. FX 5 Vc. Vc. Cb.

20

Perc.

Kora

E. Bass

Syn. Voice

Tape Smp. Str.

Syn. Str.

Syn. Str.

FX 5

Vc.

Vc.

Cb.

21

22

Perc. Kora E. Bass Syn. Voice Tape Smp. Str. Syn. Str. Syn. Str. FX 5 Vc. Vc. Cb.

23

24

Perc.

Kora

E. Bass

Syn. Voice

Tape Smp. Str.

Syn. Str.

Syn. Str.

FX 5

Vc.

Vc.

Cb.

25

Perc. Kora E. Bass Syn. Voice Tape Smp. Str. Syn. Str. Syn. Str. FX 5 Vc. Vc. Cb.

26

Perc.

Kora

E. Bass

Syn. Voice

Tape Smp. Str.

Syn. Str.

Syn. Str.

FX 5

Vc.

Vc.

Cb.

27

28

Perc.

Kora

E. Bass

Syn. Voice

Tape Smp. Str.

Syn. Str.

Syn. Str.

FX 5

Vc.

Vc.

Cb.

29

30

Perc.

Kora

E. Bass

Syn. Voice

Tape Smp. Str.

Syn. Str.

Syn. Str.

FX 5

Vc.

Vc.

Cb.

31

Ob.

Perc.

Kora

E. Bass

Syn. Voice

Tape Smp. Str.

Syn. Str.

Syn. Str.

FX 5

Vc.

Vc.

Cb.

32

Ob.

Perc.

Kora

E. Bass

Syn. Voice

Tape Smp. Str.

Syn. Str.

Syn. Str.

FX 5

Vc.

Vc.

Cb.

33

34

Perc.

Kora

E. Bass

Syn. Voice

Tape Smp. Str.

Syn. Str.

Syn. Str.

FX 5

Vc.

Vc.

Cb.

35

Perc.

Kora

E. Bass

Syn. Voice

Tape Smp. Str.

Syn. Str.

Syn. Str.

FX 5

Vc.

Vc.

Cb.

36

Perc.

Kora

E. Bass

Syn. Voice

Tape Smp. Str

Syn. Str.

Syn. Str.

FX 5

Vc.

Vc.

Cb.

37

Perc.

Kora

E. Bass

Syn. Voice

Tape Smp. Str.

Syn. Str.

Syn. Str.

FX 5

Vc.

Vc.

Cb.

38

Perc.

Kora

E. Bass

Syn. Voice

Tape Smp. Str.

Syn. Str.

Syn. Str.

FX 5

Vc.

Vc.

Cb.

39

Perc.

Kora

E. Bass

Syn. Voice

Tape Smp. Str.

Syn. Str.

Syn. Str.

FX 5

Vc.

Vc.

Cb.

40

Perc.

Kora

E. Bass

Syn. Voice

Tape Smp. Str.

Syn. Str.

Syn. Str.

FX 5

Vc.

Vc.

Cb.

41

42

Perc.

Kora

E. Bass

Syn. Voice

Tape Smp. Str.

Syn. Str.

Syn. Str.

FX 5

Vc.

Vc.

Cb.

43

44

Perc.

Kora

E. Bass

Syn. Voice

Tape Smp. Str.

Syn. Str.

Syn. Str.

FX 5

Vc.

Vc.

Cb.

45

46

Perc.

Kora

E. Bass

Syn. Voice

Tape Smp. Str.

Syn. Str.

Syn. Str.

FX 5

Vc.

Vc.

Cb.

47

48

Perc.

Kora

E. Bass

Syn. Voice

Tape Smp. Str.

Syn. Str.

Syn. Str.

FX 5

Vc.

Vc.

Cb.

49

50

Perc.

Kora

E. Bass

Syn. Voice

Tape Smp. Str.

Syn. Str.

Syn. Str.

FX 5

Vc.

Vc.

Cb.

3

3

51

52

Perc.

Kora

E. Bass

Syn. Voice

Tape Smp. Str.

Syn. Str.

Syn. Str.

FX 5

Vc.

Vc.

Cb.

53

54

Perc.

Kora

E. Bass

Syn. Voice

Tape Smp. Str.

Syn. Str.

Syn. Str.

FX 5

Vc.

Vc.

Cb.

55

56

Perc.

Kora

E. Bass

Syn. Voice

Tape Smp. Str.

Syn. Str.

Syn. Str.

FX 5

Vc.

Vc.

Cb.

57

58

Perc.

Kora

E. Bass

Syn. Voice

Tape Smp. Str.

Syn. Str.

Syn. Str.

FX 5

Vc.

Vc.

Cb.

59

60

Perc.

Kora

E. Bass

Syn. Voice

Tape Smp. Str.

Syn. Str.

Syn. Str.

FX 5

Vc.

Vc.

Cb.

61

62

Perc.

Kora

E. Bass

Syn. Voice

Tape Smp. Str.

Syn. Str.

Syn. Str.

FX 5

Vc.

Vc.

Cb.

63

Perc.

Kora

E. Bass

Syn. Voice

Tape Smp. Str.

Syn. Str.

Syn. Str.

FX 5

Vc.

Vc.

Cb.

64

Perc.

Kora

E. Bass

Syn. Voice

Tape Smp. Str.

Syn. Str.

Syn. Str.

FX 5

Vc.

Vc.

Cb.

65

Perc. Kora E. Bass Syn. Voice Tape Smp. Str. Syn. Str. Syn. Str. FX 5 Vc. Vc. Cb.

- Perc.**: Features a rhythmic pattern of eighth notes with 'x' marks above them, indicating a specific sound or effect.
- Kora**: A melodic line in a high register, characterized by long, sweeping phrases and grace notes.
- E. Bass**: A bass line with sparse notes, often using a slash to indicate a specific sound or effect.
- Syn. Voice**: A vocal line with triplet markings over groups of notes.
- Tape Smp. Str.**: A track for sampled strings, currently showing a whole note.
- Syn. Str.**: Two tracks for synthesized strings, with the lower one showing a whole note.
- FX 5**: A track for effects, featuring a triplet of notes.
- Vc.**: Two tracks for violas, both showing whole notes.
- Cb.**: A track for a double bass, showing a whole note.

The key signature is three flats (B-flat, E-flat, A-flat), and the time signature is 4/4.

66

Perc.

Kora

E. Bass

Syn. Voice

Tape Smp. Str.

Syn. Str.

Syn. Str.

FX 5

Vc.

Vc.

Cb.

67

Perc. Kora E. Bass Syn. Voice Tape Smp. Str. Syn. Str. Syn. Str. FX 5 Vc. Vc. Cb.

Detailed description of the musical score: The score consists of nine staves. The Percussion staff (Perc.) features a rhythmic pattern of eighth notes with 'x' marks above them, indicating a specific sound effect. The Kora staff (Kora) has a melodic line with a long slur. The E. Bass staff (E. Bass) contains a bass line with a triplet of eighth notes. The Syn. Voice staff (Syn. Voice) has a vocal line with a triplet of eighth notes. The Tape Smp. Str. staff (Tape Smp. Str.) has a single note with a long slur. The Syn. Str. staff (Syn. Str.) has a single note with a long slur. The FX 5 staff (FX 5) has a melodic line with two triplets of eighth notes. The Vc. staff (Vc.) has a single note with a long slur. The Cb. staff (Cb.) has a bass line with a triplet of eighth notes.

68

Perc.

Kora

E. Bass

Syn. Voice

Tape Smp. Str.

Syn. Str.

Syn. Str.

FX 5

Vc.

Vc.

Cb.

69

Perc. Kora E. Bass Syn. Voice Tape Smp. Str. Syn. Str. Syn. Str. FX 5 Vc. Vc. Cb.

70

Perc.

Kora

E. Bass

Syn. Voice

Tape Smp. Str.

Syn. Str.

Syn. Str.

FX 5

Vc.

Vc.

Cb.

71

72

Perc.

Kora

E. Bass

Syn. Voice

Tape Smp. Str.

Syn. Str.

Syn. Str.

FX 5

Vc.

Vc.

Cb.

73

74

Perc.

Kora

E. Bass

Syn. Voice

Tape Smp. Str.

Syn. Str.

Syn. Str.

FX 5

Vc.

Vc.

Cb.

75

76

Perc.

Kora

E. Bass

Tape Smp. Str.

Syn. Str.

Syn. Str.

Vc.

Vc.

Cb.

77

78

Ob.

Perc.

J. Gtr.

Kora

E. Bass

Tape Smp. Str.

Syn. Str.

Syn. Str.

Vc.

Vc.

Cb.

79

Ob.

Perc.

Kora

E. Bass

Tape Smp. Str

Syn. Str.

Syn. Str.

Vc.

Vc.

Cb.

Bassoon

So Pra Contrariar - No Ceu Da Paixao

♩ = 60,000000

7

9

71

Percussion

So Pra Contrariar - No Ceu Da Paixao

♩ = 60,000000

3

10

12

14

16

18

20

22

24

26

V.S.

Percussion

V.S.

Percussion

68

70

72

74

76

78

80

♩ = 60,000000

**76**

**2**

# So Pra Contrariar - No Ceu Da Paixao

Kora

$\text{♩} = 60,000000$

4

7

10

12

14

17

20

23

26

V.S.

Kora

28

32

35

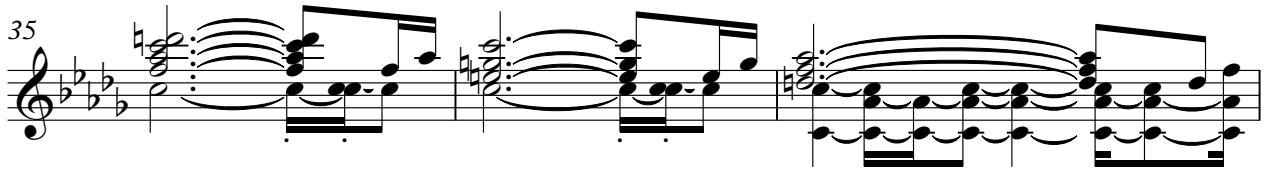

38

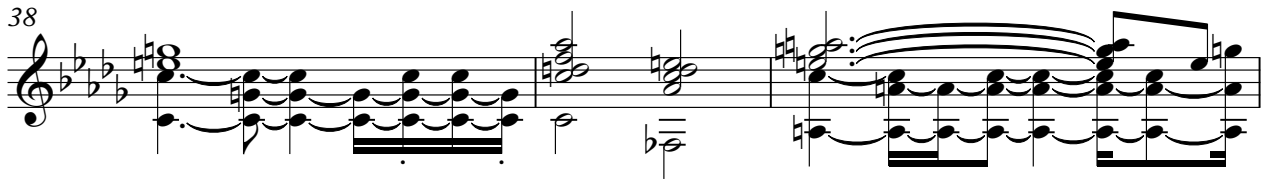

41

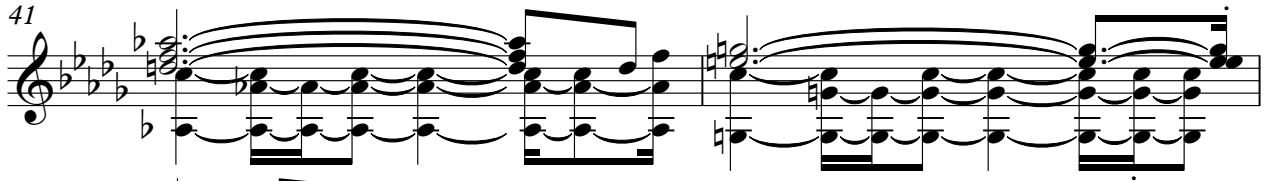

43

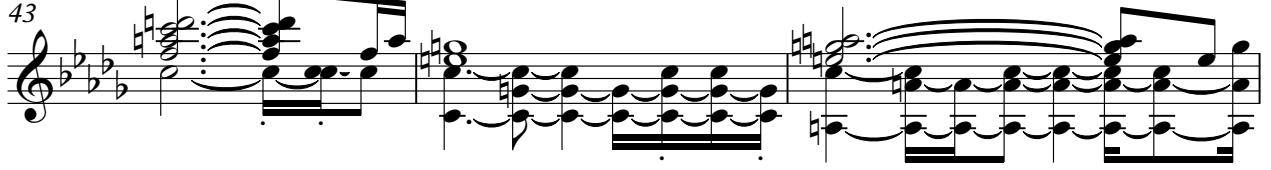

46

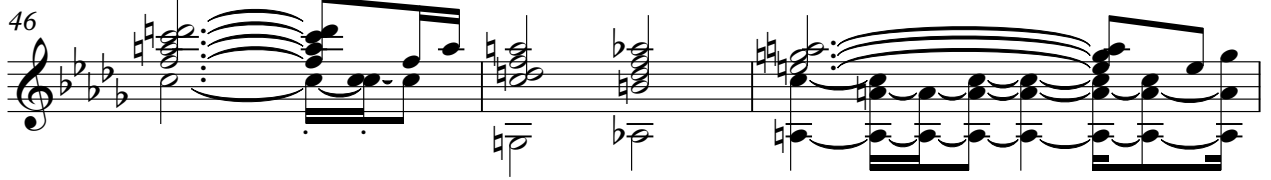

49

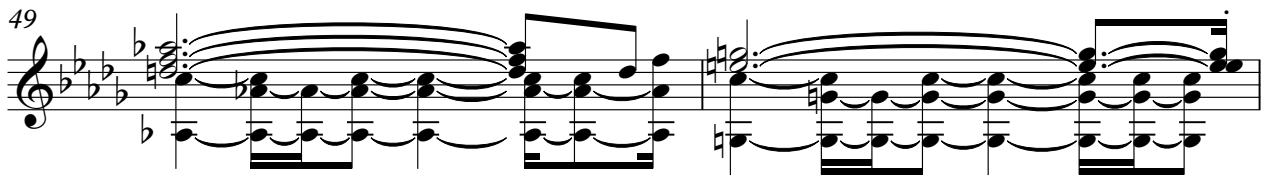

51

53

56

58

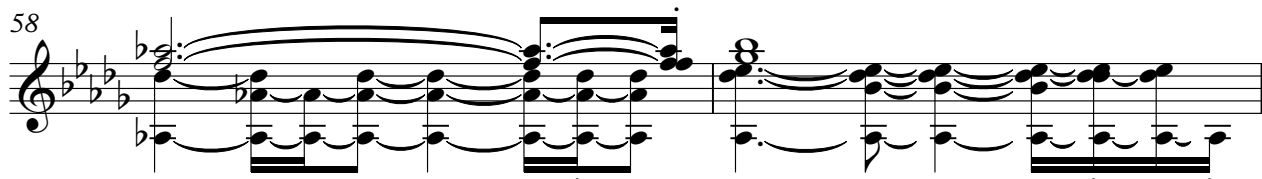

60

63

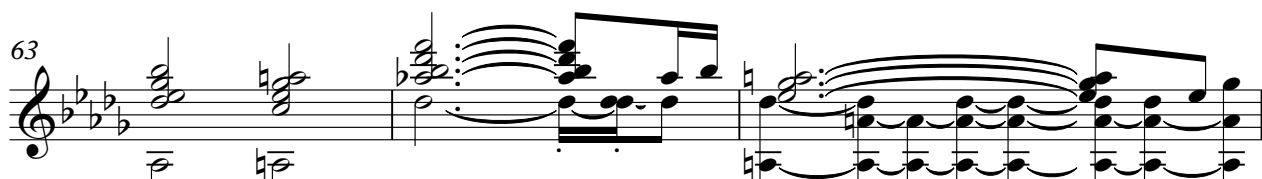

66

69

71

74

77

Fretless Electric Bass

So Pra Contrariar - No Ceu Da Paixao

♩ = 60,000000

3

11

15

19

23

27

31

35

39

43

V.S.

47

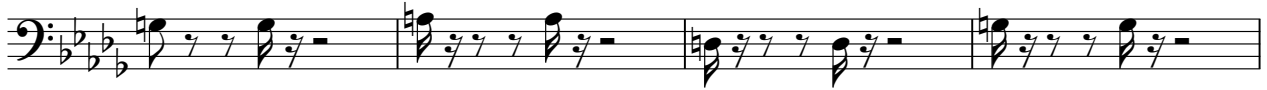

51

55

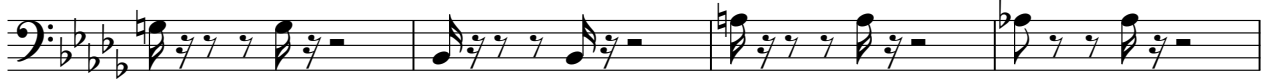

59

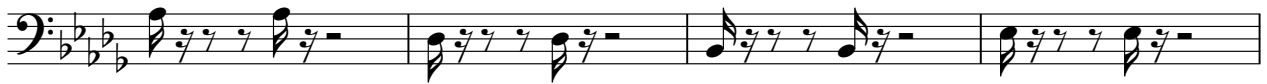

63

67

71

75

78

# So Pra Contrariar - No Ceu Da Paixao

Synth Voice

♩ = 60,000000

8

12

16

20

24

27

31

35

39

42

V.S.

Synth Voice

45

48

50

53

56

60

64

68

72

So Pra Contrariar - No Ceu Da Paixao  
Tape Sampler Keyboard [Strings]

♩ = 60,000000

7

15

24

32

40

47

56

64

72

V.S.

# So Pra Contrariar - No Ceu Da Paixao

Synth Strings

♩ = 60,000000

7

14

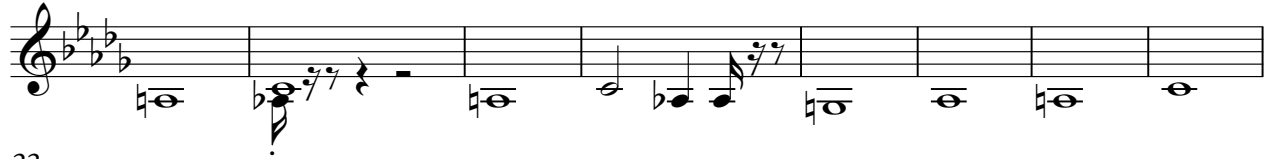

22

29

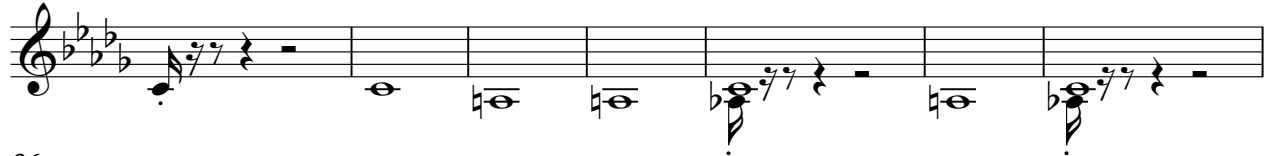

36

42

49

54

60

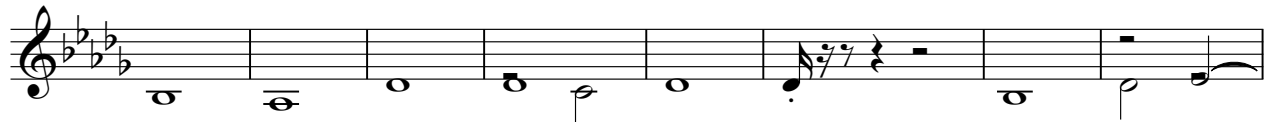

V.S.

Synth Strings

So Pra Contrariar - No Ceu Da Paixao

♩ = 60,000000

6

14

21

29

37

43

50

57

64

V.S.

Synth Strings

71

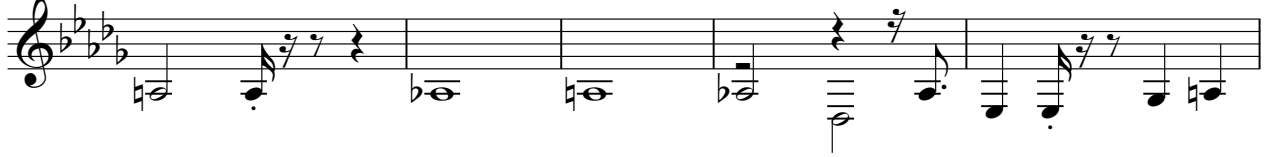

76

# So Pra Contrariar - No Ceu Da Paixao

FX 5 (Brightness)

$\text{♩} = 60,000000$

8

12

16

20

23

26

29

33

37

40

V.S.

Violoncello

So Pra Contrariar - No Ceu Da Paixao

♩ = 60,000000

7

15

23

30

37

43

51

59

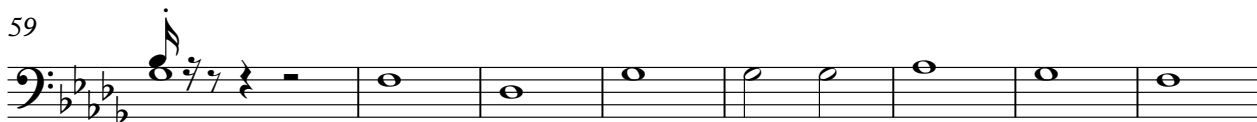

67

V.S.

2

Violoncello

74

77

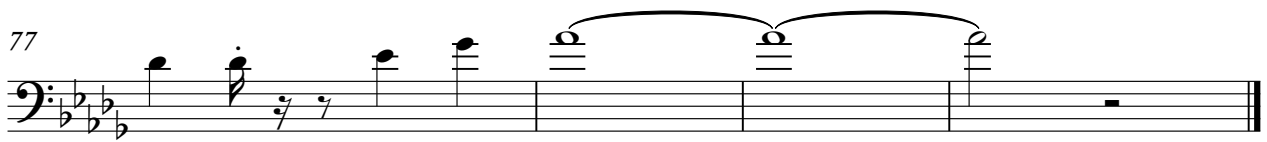

Violoncello

So Pra Contrariar - No Ceu Da Paixao

♩ = 60,000000

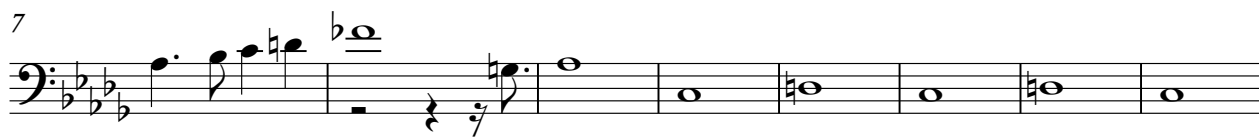

V.S.

# So Pra Contrariar - No Ceu Da Paixao

Contrabass

♩ = 60,000000

10

19

28

37

45

53

62

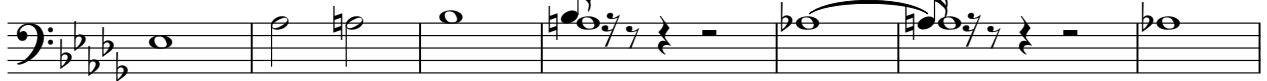

69

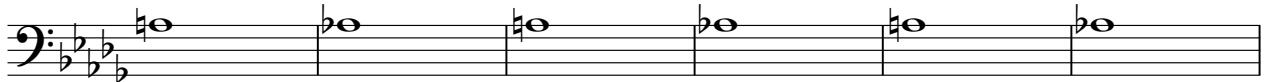

75

