

# So Pra Contrariar - Outdoor

♩ = 100,000000

Percussion

Electric Bass

Tape Sampler Keyboard [Brass]

Tape Sampler Keyboard [Brass]

Orchestra Hit

Solo

2

Perc.

E. Bass

Tape Smp. Brs

Tape Smp. Brs

Orch. Hit

Solo

3

Perc.

E. Bass

Tape Smp. Brs

Tape Smp. Brs

Orch. Hit

Solo

4

Perc.

E. Bass

Tape Smp. Brs

Tape Smp. Brs

Orch. Hit

Solo

5 3

Perc.

E. Bass

Tape Smp. Brs

Tape Smp. Brs

Orch. Hit

Solo

6

Perc.

E. Bass

Tape Smp. Brs

Tape Smp. Brs

Orch. Hit

Solo

7

8

9

Perc.

E. Bass

Tape Smp. Brs

Tape Smp. Brs

Orch. Hit

Solo

10

Perc.

E. Bass

Solo

11

Perc.

E. Bass

Solo

12

Perc.

E. Bass

Solo

13

Perc.

E. Bass

Solo

14

Perc.

E. Bass

Solo

15

Perc.

E. Bass

Solo

16

Perc.

E. Bass

Solo

17

Perc.

E. Bass

Tape Smp. Brs

Tape Smp. Brs

Orch. Hit

Solo

18

Perc.

E. Bass

Tape Smp. Brs

Tape Smp. Brs

Orch. Hit

Solo

19

Perc.

E. Bass

Tape Smp. Brs

Tape Smp. Brs

Solo

20

Perc.

E. Bass

Tape Smp. Brs

Tape Smp. Brs

Solo

Double bar line

21

Perc.

E. Bass

Tape Smp. Brs

Tape Smp. Brs

Solo

Double bar line

22

Perc.

E. Bass

Solo

23

Perc.

E. Bass

Solo

24

Perc.

E. Bass

Solo

25

Perc.

E. Bass

Tape Smp. Brs

Tape Smp. Brs

Orch. Hit

Solo

26

Perc.

E. Bass

Tape Smp. Brs

Tape Smp. Brs

Orch. Hit

Solo

27

Perc.

E. Bass

Tape Smp. Brs

Tape Smp. Brs

Solo

28

Perc.

E. Bass

Tape Smp. Brs

Tape Smp. Brs

Solo

29

Perc.

E. Bass

Solo

30

Perc.

E. Bass

Solo

31

Perc.

E. Bass

Solo

32

33

34

Perc.

E. Bass

Tape Smp. Brs

Tape Smp. Brs

Solo

35

Perc.

E. Bass

Solo

36

Perc.

E. Bass

Tape Smp. Brs

Tape Smp. Brs

Orch. Hit

Solo

37

Perc.

E. Bass

Tape Smp. Brs

Tape Smp. Brs

Orch. Hit

Solo

38

Perc.

E. Bass

Tape Smp. Brs

Tape Smp. Brs

Solo

39

Perc.

E. Bass

Solo

40 ♩ = 100,000000

Perc.

E. Bass

Tape Smp. Brs

Tape Smp. Brs

Orch. Hit

Solo

♩ = 100,000000

41

Perc.

E. Bass

Tape Smp. Brs

Tape Smp. Brs

Orch. Hit

Solo

42

Perc.

E. Bass

Tape Smp. Brs

Tape Smp. Brs

Orch. Hit

Solo

43

Perc.

E. Bass

Tape Smp. Brs

Tape Smp. Brs

Orch. Hit

Solo

44

Perc.

E. Bass

Tape Smp. Brs

Tape Smp. Brs

Orch. Hit

Solo

45

Perc.

E. Bass

Tape Smp. Brs

Tape Smp. Brs

Orch. Hit

Solo

46

47

48

Perc.

E. Bass

Tape Smp. Brs

Tape Smp. Brs

Orch. Hit

Solo

49

Perc.

E. Bass

Solo

50

Perc.

E. Bass

Solo

51

Perc.

E. Bass

Solo

52

Perc.

E. Bass

Solo

53

Perc.

E. Bass

Solo

54

Perc.

E. Bass

Solo

55

Perc.

E. Bass

Solo

56

Perc.

E. Bass

Tape Smp. Brs

Tape Smp. Brs

Orch. Hit

Solo

57

Perc.

E. Bass

Tape Smp. Brs

Tape Smp. Brs

Orch. Hit

Solo

58

Perc.

E. Bass

Tape Smp. Brs

Tape Smp. Brs

Solo

59

Perc.

E. Bass

Tape Smp. Brs

Tape Smp. Brs

Solo

60

Perc.

E. Bass

Tape Smp. Brs

Tape Smp. Brs

Solo

61

Perc.

E. Bass

Solo

62

Perc. 

E. Bass 

Solo 

63

Perc. 

E. Bass 

Solo 

64

Perc. 

E. Bass 

Tape Smp. Brs 

Tape Smp. Brs 

Orch. Hit 

Solo 

65

Perc.

E. Bass

Tape Smp. Brs

Tape Smp. Brs

Orch. Hit

Solo

66

Perc.

E. Bass

Tape Smp. Brs

Tape Smp. Brs

Solo

67

Perc. 

E. Bass 

Tape Smp. Brs 

Tape Smp. Brs 

Solo 

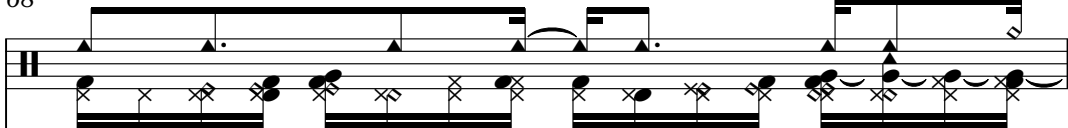

68

Perc. 

E. Bass 

Solo 

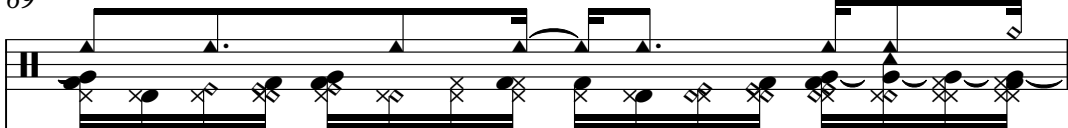

69

Perc. 

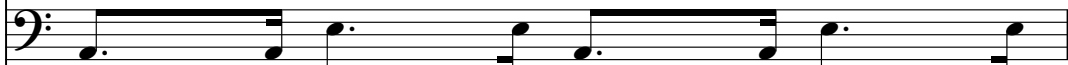
E. Bass 

Solo 

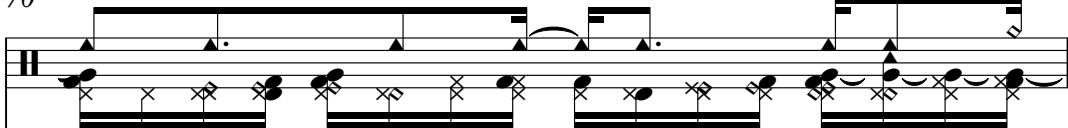

70

Perc. 

E. Bass 

Solo 

71

Perc.

E. Bass

Tape Smp. Brs

Tape Smp. Brs

Orch. Hit

Solo

72

Perc.

E. Bass

Tape Smp. Brs

Tape Smp. Brs

Orch. Hit

Solo

73

Perc.

E. Bass

Tape Smp. Brs

Tape Smp. Brs

Solo

74

Perc.

E. Bass

Solo

75

Perc.

E. Bass

Tape Smp. Brs

Tape Smp. Brs

Orch. Hit

Solo

76

Perc.

E. Bass

Tape Smp. Brs

Tape Smp. Brs

Orch. Hit

Solo

77

Perc.

E. Bass

Tape Smp. Brs

Tape Smp. Brs

Solo

78

Perc.

E. Bass

Solo

79 ♩ = 100,000000

Perc.

E. Bass

Tape Smp. Brs

Orch. Hit

Solo

♩ = 100,000000

80

Perc.

E. Bass

Tape Smp. Brs

Orch. Hit

Solo

81

Perc.

E. Bass

Tape Smp. Brs

Tape Smp. Brs

Solo

82

Perc.

E. Bass

Solo

83

Perc.

E. Bass

Tape Smp. Brs

Tape Smp. Brs

Orch. Hit

Solo

84

Perc.

E. Bass

Tape Smp. Brs

Tape Smp. Brs

Orch. Hit

Solo

85

Perc.

E. Bass

Tape Smp. Brs

Tape Smp. Brs

Solo

86

Perc.

E. Bass

Solo

87 ♩ = 100,000000

Perc.

E. Bass

Tape Smp. Brs

Tape Smp. Brs

Orch. Hit

Solo

♩ = 100,000000

88

Perc.

E. Bass

Tape Smp. Brs

Tape Smp. Brs

Orch. Hit

Solo

89

Perc.

E. Bass

Tape Smp. Brs

Tape Smp. Brs

Orch. Hit

Solo

90

Perc.

E. Bass

Tape Smp. Brs

Tape Smp. Brs

Orch. Hit

Solo

91

Perc.

E. Bass

Tape Smp. Brs

Tape Smp. Brs

Orch. Hit

Solo

92

Perc.

E. Bass

Tape Smp. Brs

Tape Smp. Brs

Orch. Hit

Solo

93

Perc. 

E. Bass 

Tape Smp. Brs 

Tape Smp. Brs 

Orch. Hit 

Solo 

94

Perc. 

E. Bass 

Tape Smp. Brs 

Tape Smp. Brs 

Orch. Hit 

Solo 

95  $\text{♩} = 104,999924$

Perc.

E. Bass

Tape Smp. Brs.

Tape Smp. Brs.

Orch. Hit

Solo

$\text{♩} = 104,999924$

97  $\text{♩} = 104,999924$

Perc.

Tape Smp. Brs.

Tape Smp. Brs.

Solo

$\text{♩} = 104,999924$

101

Perc.

Tape Smp. Brs

Tape Smp. Brs

Solo

105

Perc.

E. Bass

Tape Smp. Brs

Tape Smp. Brs

Orch. Hit

Solo

$\text{♩} = 104,999924$

$\text{♩} = 104,999924$

109

112

116 41

♩ = 104,999924

Perc. 

E. Bass 

Tape Smp. Brs 

Orch. Hit 

♩ = 104,999924

123

Perc. 

E. Bass 

Tape Smp. Brs 

Orch. Hit 

127  $\text{♩} = 104,999924$

Perc.

E. Bass

Tape Smp. Brs

Orch. Hit

$\text{♩} = 104,999924$

132

Perc.

E. Bass

Tape Smp. Brs

Tape Smp. Brs

Orch. Hit

Solo

137

141

Perc.

E. Bass

Tape Smp. Brs

Tape Smp. Brs

Orch. Hit

Solo

Detailed description of the musical score for measures 141-145:

- Perc.**: Features a complex, syncopated rhythmic pattern with accents on the first and third beats of each measure.
- E. Bass**: A simple bass line with notes on the 2nd, 3rd, 4th, and 5th lines of the bass clef.
- Tape Smp. Brs (top)**: Sparse notes, including a quarter note on the 3rd line and a quarter note on the 4th line.
- Tape Smp. Brs (bottom)**: Chords and arpeggios, including a chord on the 2nd line and a chord on the 3rd line.
- Orch. Hit**: A melodic line with notes on the 2nd, 3rd, 4th, and 5th lines of the treble clef.
- Solo**: Chords and arpeggios, including a chord on the 2nd line and a chord on the 3rd line.

146

Perc.

E. Bass

Tape Smp. Brs

Tape Smp. Brs

Orch. Hit

Solo

154

Perc.

E. Bass

Tape Smp. Brs

Tape Smp. Brs

Orch. Hit

Solo

159  $\text{♩} = 104,999924$

Perc.

E. Bass

Tape Smp. Brs

Orch. Hit  $\text{♩} = 104,999924$

164  $\text{♩} = 104,999924$

Perc.

E. Bass

Tape Smp. Brs

Orch. Hit  $\text{♩} = 104,999924$

169

173  $\text{♩} = 104,999924$

Perc.

E. Bass

Tape Smp. Brs

Tape Smp. Brs

Orch. Hit  $\text{♩} = 104,999924$

Solo

Detailed description of the musical score: The score consists of six staves. The first staff, labeled 'Perc.', shows a complex rhythmic pattern with various note values and rests. The second staff, 'E. Bass', has a simple line with a few notes. The third staff, 'Tape Smp. Brs', has a single treble clef and rests. The fourth staff, 'Tape Smp. Brs', has a grand staff with chords in the treble and rests in the bass. The fifth staff, 'Orch. Hit', has a treble clef and a melodic line. The sixth staff, 'Solo', has a treble clef and rests. A tempo marking  $\text{♩} = 104,999924$  is present at the top right and middle right.

177

182

Perc.

E. Bass

Tape Smp. Brs

Tape Smp. Brs

Orch. Hit

Solo

186

Perc.

E. Bass

Tape Smp. Brs

Tape Smp. Brs

Orch. Hit

Solo

191

196

Perc.

E. Bass

Tape Smp. Brs

Tape Smp. Brs

Orch. Hit

Solo

205

$\text{♩} = 104,999924$

Perc.

E. Bass

Tape Smp. Brs

Orch. Hit

$\text{♩} = 104,999924$

209

214

219

Perc.

E. Bass

Tape Smp. Brs

Tape Smp. Brs

Orch. Hit

Solo

223

$\text{♩} = 104,999924$

Perc.

E. Bass

Tape Smp. Brs

Tape Smp. Brs

$\text{♩} = 104,999924$

Orch. Hit

Solo

228

233

Perc. E. Bass Tape Smp. Brs Tape Smp. Brs Orch. Hit Solo

237

242

Perc.

E. Bass

Tape Smp. Brs

Tape Smp. Brs

Orch. Hit

Solo

250

Perc.

E. Bass

Tape Smp. Brs

Tape Smp. Brs

Orch. Hit

Solo

255  $\text{♩} = 104,999924$

Perc.

E. Bass

Tape Smp. Brs

Orch. Hit  $\text{♩} = 104,999924$

260  $\text{♩} = 104,999924$

Perc.

E. Bass

Tape Smp. Brs

Orch. Hit  $\text{♩} = 104,999924$

265

Perc.

E. Bass

Tape Smp. Brs

Tape Smp. Brs

Orch. Hit

Solo

269

♩ = 104,999924

61

Perc.

E. Bass

Tape Smp. Brs

Tape Smp. Brs

Orch. Hit

♩ = 104,999924

Solo

273

Perc.

E. Bass

Tape Smp. Brs

Tape Smp. Brs

Orch. Hit

Solo

278

282

287

Perc. E. Bass Tape Smp. Brs Tape Smp. Brs Orch. Hit Solo

292 65

Perc. 

E. Bass 

Tape Smp. Brs 

Tape Smp. Brs 

Orch. Hit 

Solo 

301 ♩ = 104,999924

Perc. 

E. Bass 

Tape Smp. Brs 

Orch. Hit 

305

Perc.

E. Bass

Tape Smp. Brs

Orch. Hit

310

Perc.

E. Bass

Tape Smp. Brs

Tape Smp. Brs

Orch. Hit

Solo

$\text{♩} = 104,999924$

$\text{♩} = 104,999924$

315

Perc. E. Bass Tape Smp. Brs. Tape Smp. Brs. Orch. Hit Solo

319

$\text{♩} = 104,999924$

Perc. E. Bass Tape Smp. Brs. Tape Smp. Brs. Orch. Hit Solo

$\text{♩} = 104,999924$

324

Perc.

E. Bass

Tape Smp. Brs

Tape Smp. Brs

Orch. Hit

Solo

329

333

Perc. E. Bass Tape Smp. Brs Tape Smp. Brs Orch. Hit Solo

338

346

351  $\text{♩} = 104,999924$

Perc.

E. Bass

Tape Smp. Brs

Orch. Hit  $\text{♩} = 104,999924$

356  $\text{♩} = 104,999924$

Perc.

E. Bass

Tape Smp. Brs

Orch. Hit  $\text{♩} = 104,999924$

361

365  $\text{♩} = 104,999924$

Perc.

E. Bass

Tape Smp. Brs

Tape Smp. Brs

Orch. Hit  $\text{♩} = 104,999924$

Solo

Detailed description of the musical score: The score is for measures 365 to 368. The Percussion staff (Perc.) features a complex rhythmic pattern with various note values and rests. The E. Bass staff (E. Bass) has a simple bass line. The two Tape Smp. Brs staves (Tape Smp. Brs) show sampled brass sounds. The Orch. Hit staff (Orch. Hit) features a melodic line with a tempo marking of 104,999924. The Solo staff (Solo) is mostly empty with a few notes at the beginning.

369

Perc.

E. Bass

Tape Smp. Brs

Tape Smp. Brs

Orch. Hit

Solo

374

Perc.

E. Bass

Tape Smp. Brs

Tape Smp. Brs

Orch. Hit

Solo

378

Perc.

E. Bass

Tape Smp. Brs

Tape Smp. Brs

Orch. Hit

Solo

383

Perc. E. Bass Tape Smp. Brs Tape Smp. Brs Orch. Hit Solo

388

Perc.

E. Bass

Tape Smp. Brs

Tape Smp. Brs

Orch. Hit

Solo

397

Perc.

E. Bass

Tape Smp. Brs

Orch. Hit

$\text{♩} = 104,999924$

401

Perc.

E. Bass

Tape Smp. Brs

Orch. Hit

406

Perc. ♩ = 104,999924

E. Bass

Tape Smp. Brs

Tape Smp. Brs

Orch. Hit ♩ = 104,999924

Solo

411

Perc.

E. Bass

Tape Smp. Brs

Tape Smp. Brs

Orch. Hit

Solo

415

$\text{♩} = 104,999924$

Perc.

E. Bass

Tape Smp. Brs

Tape Smp. Brs

$\text{♩} = 104,999924$

Orch. Hit

Solo

420 ♩ = 104,999924

Perc. 

E. Bass 

Tape Smp. Brs 

Tape Smp. Brs 

Orch. Hit 

Solo 

♩ = 104,999924

422

Perc. 

E. Bass 

Tape Smp. Brs 

Tape Smp. Brs 

Orch. Hit 

Solo 

425

Perc.

E. Bass

Tape Smp. Brs

Tape Smp. Brs

Orch. Hit

Solo

428 ♩ = 104,999924

Perc.

E. Bass

Tape Smp. Brs

Tape Smp. Brs

Orch. Hit

Solo

♩ = 104,999924

430

433

Perc.

E. Bass

Tape Smp. Brs

Tape Smp. Brs

Orch. Hit

Solo

436 ♩ = 104,999924

Perc.

E. Bass

Tape Smp. Brs

Tape Smp. Brs

Orch. Hit

Solo

♩ = 104,999924

438

441

Perc.

E. Bass

Tape Smp. Brs

Tape Smp. Brs

Orch. Hit

Solo

444 ♩ = 104,999924

Perc.

E. Bass

Tape Smp. Brs

Tape Smp. Brs

Orch. Hit

Solo

♩ = 104,999924

446

Perc.

E. Bass

Tape Smp. Brs

Tape Smp. Brs

Orch. Hit

Solo

Detailed description of the musical score: The score is arranged in a vertical stack of staves. The Percussion staff (top) uses a complex rhythmic notation with many notes, some with stems pointing down, and rests. The Electric Bass staff (second) has a few notes, some with slurs and a sharp sign. The Tape Samples (Bridges) section consists of two staves: the upper staff has rhythmic patterns with slurs, and the lower staff has chordal structures with slurs. The Orchestral Hit staff (fifth) has a melodic line with slurs and accents. The Solo staff (bottom) has a melodic line with slurs and accents.

449

Perc.

E. Bass

Tape Smp. Brs

Tape Smp. Brs

Orch. Hit

Solo

# So Pra Contrariar - Outdoor

## Percussion

♩ = 100,000000

V.S.

Percussion

11

12

13

14

15

16

17

18

19

20

31

32

33

34

35

36

37

38

39

40 ♩ = 100,000000

41

42

43

44

45

46

47

48

49

50

Percussion

51

52

53

54

55

56

57

58

59

60

61

62

63

64

65

66

67

68

69

70

V.S.

71

72

73

74

75

76

77

78

79 ♩ = 100,000000

80

81

82

83

84

85

86

87 ♩ = 100,000000

88

89

90

V.S.

10

Percussion

91

92

93

94

95  $\text{♩} = 104,99924$

98  $\text{♩} = 104,99924$

103  $\text{♩} = 104,99924$

109

112  $\text{♩} = 104,99924$

120

Percussion

126

$\text{♩} = 104,999924$

132

138

144

154

$\text{♩} = 104,999924$

161

167

$\text{♩} = 104,999924$

173

$\text{♩} = 104,999924$

178

184

V.S.

190

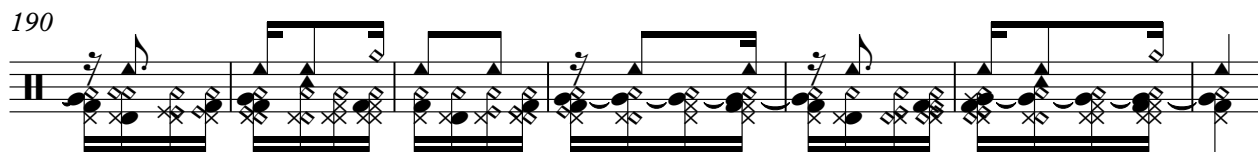

197

3

207

♩ = 104,999924

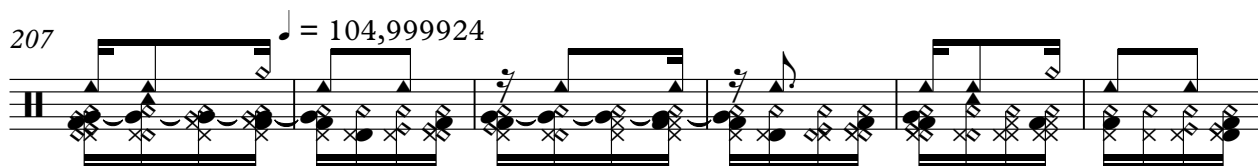

213

♩ = 104,999924

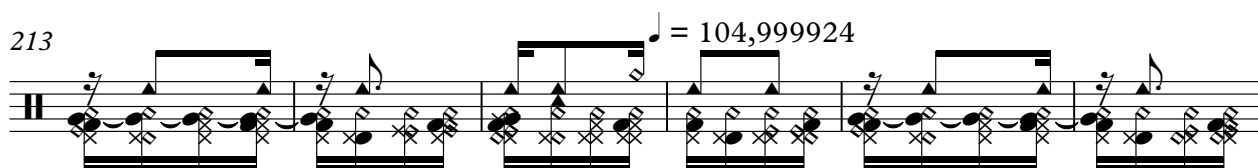

219

♩ = 104,999924

225

231

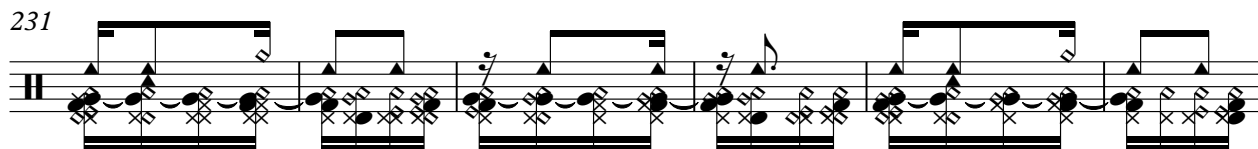

237

243

3

254

♩ = 104,999924

Percussion

260  $\text{♩} = 104,999924$

266

272  $\text{♩} = 104,999924$

278

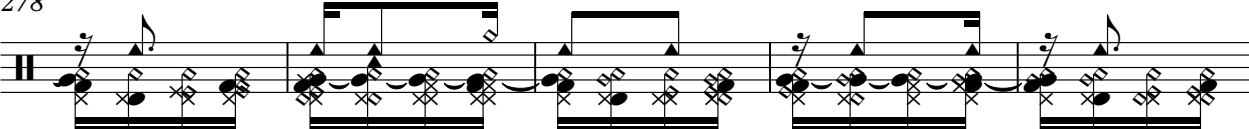

283

289 **3**

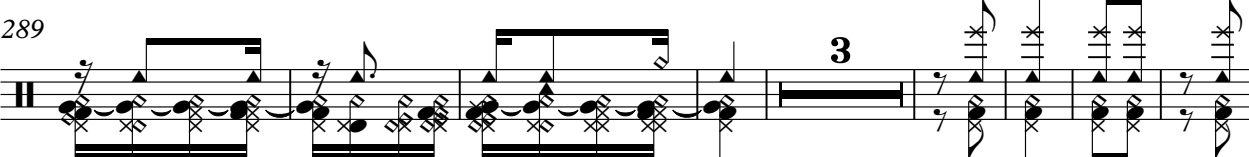

300  $\text{♩} = 104,999924$

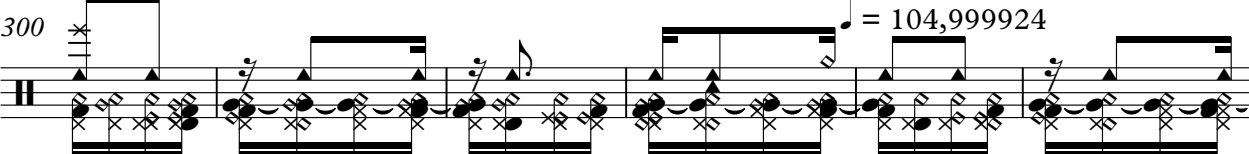

306  $\text{♩} = 104,999924$

313

319  $\text{♩} = 104,999924$

V.S.

325

330

336

346

353

359

365

370

376

382

389 **3**

399 ♩ = 104,99924

405 ♩ = 104,99924

411 ♩ = 104,99924

417 ♩ = 104,99924

421

424

428 ♩ = 104,99924

431

435 ♩ = 104,99924

438

441

$\text{♩} = 104,999924$

445

448

Electric Bass

So Pra Contrariar - Outdoor

♩ = 100,000000

5

9

13

16

20

24

28

32

36

V.S.

40 ♩ = 100,000000

44

48

52

55

59

63

67

71

75

79 ♩ = 100,000000

83

87 ♩ = 100,000000

91

95 ♩ = 104,999924

♩ = 104,999924 ♩ = 104,999924

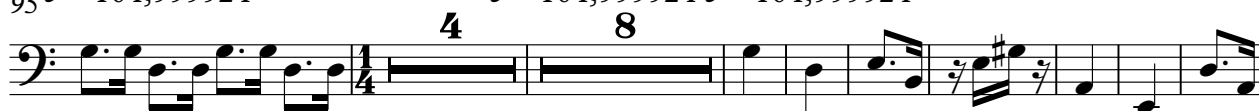

115

♩ = 104,999924

♩ = 104,999924

130

142

152

♩ = 104,999924

167 ♩ = 104,999924

♩ = 104,999924

184

200

♩ = 104,999924

215 ♩ = 104,999924

♩ = 104,999924

232

248

♩ = 104,999924

263 ♩ = 104,999924

♩ = 104,999924

280

296

♩ = 104,999924

311 ♩ = 104,999924

♩ = 104,999924

328

344

♩ = 104,999924

359 ♩ = 104,999924

♩ = 104,999924

376

392

♩ = 104,999924

407 ♩ = 104,999924

♩ = 104,999924

♩ = 104,999924

423

♩ = 104,999924

♩ = 104,99992

437

♩ = 104,999924

446

Tape Sampler Keyboard [Brass]

So Pra Contrariar - Outdoor

♩ = 100,000000

2

### Tape Sampler Keyboard [Brass]

40 ♩ = 100,000000

♩ = 100,000000

♩ = 100,000000

89

92

♩ = 104,99924

96

♩ = 104,99924

4

108

♩ = 104,99924

4

120

♩ = 104,99924 ♩ = 104,99924

8 4

141

5

156

♩ = 104,99924 ♩ = 104,99924 ♩ = 104,99924

4 8 2

178

192

5

202

♩ = 104,99924 ♩ = 104,99924

4 8

2

### Tape Sampler Keyboard [Brass]

40 ♩ = 100,000000

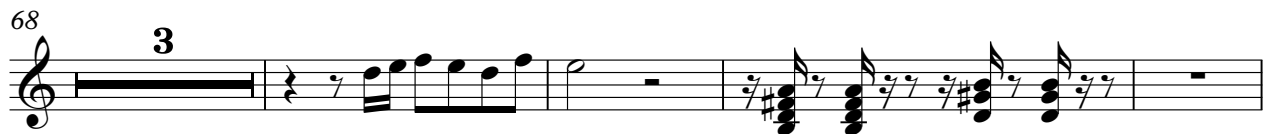
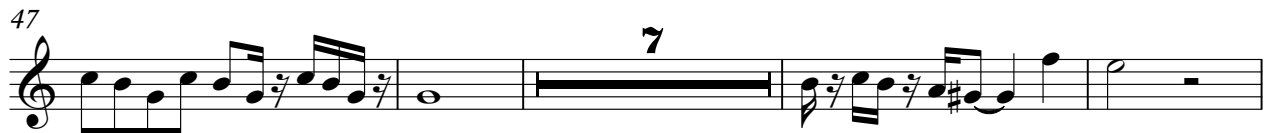

79 ♩ = 100,000000

87 ♩ = 100,000000

91

94

♩ = 104,999924

♩ = 104,999924

104

♩ = 104,999924

111

4

Tape Sampler Keyboard [Brass]

120 ♩ = 104,99924

♩ = 104,99924

131

141

154

♩ = 104,99924

165

♩ = 104,99924

176 ♩ = 104,99924

186

197 ♩ = 104,99924

209 ♩ = 104,99924

220 ♩ = 104,99924

230

238

248

258

♩ = 104,999924

269

♩ = 104,999924

279

290

302

♩ = 104,999924

♩ = 104,999924

313

♩ = 104,99924

324

334

347

♩ = 104,99924

357

♩ = 104,99924

368

♩ = 104,99924

378

389 ♩ = 104,999924

401 ♩ = 104,999924

412 ♩ = 104,999924 ♩ = 104,999924

423 ♩ = 104,999924

433 ♩ = 104,999924

Tape Sampler Keyboard [Brass]

443 ♩ = 104,999924

449

Orchestra Hit

So Pra Contrariar - Outdoor

♩ = 100,000000

4

7

17

26

36

41

44

47

56

♩ = 100,000000

145 **3**

156 ♩ = 104,999924

164 ♩ = 104,999924

173 ♩ = 104,999924

182

191 **3**

202 ♩ = 104,999924

211 ♩ = 104,999924

220 ♩ = 104,999924

228

V.S.

237 3

248 ♩ = 104,999924

257 ♩ = 104,999924

266 ♩ = 104,999924

274

283

292 3

303 ♩ = 104,999924

312 ♩ = 104,999924

320 ♩ = 104,999924

329

338

349

♩ = 104,999924

358

♩ = 104,999924

366

♩ = 104,999924

375

383

392

401

♩ = 104,999924

410

♩ = 104,999924

418

♩ = 104,999924

427

♩ = 104,999924

436

♩ = 104,999924

♩ = 104,999924

445

25

27

30

33

36

39

♩ = 100,000000

42

44

46

48

50

53

55

58

61

64

66

69

72

75

V.S.

4

Solo

♩ = 100,000000

78

81

84

87 ♩ = 100,000000

90

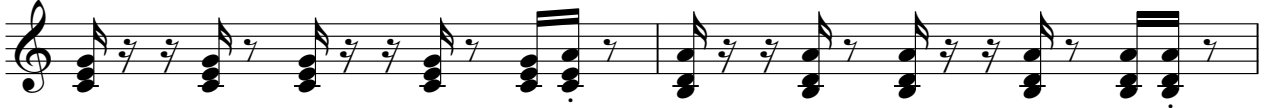

92

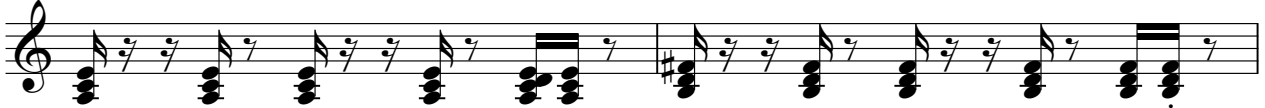

94

♩ = 104,999924

♩ = 104,999924

101

♩ = 104,999924

111

♩ = 104,999924 ♩ = 104,999924

132

144

5 4

160

104,999924 ♩ = 104,999924

8 2

180

2 2 2 2

194

♩ = 104,999924 ♩ = 104,999924

5 4 8

217

♩ = 104,999924

2 2 2 2

231

5

248

♩ = 104,999924 ♩ = 104,999924

4 8 2 2

269

♩ = 104,999924

2 2 2 2 2 2

283

5

296

♩ = 104,999924 ♩ = 104,999924

4 8 2

Solo

313  $\text{♩} = 104,999924$

327

344  $\text{♩} = 104,999924$   $\text{♩} = 104,999924$

365  $\text{♩} = 104,999924$

379

395  $\text{♩} = 104,999924$   $\text{♩} = 104,999924$   $\text{♩} = 104,999924$

417  $\text{♩} = 104,999924$

427  $\text{♩} = 104,999924$   $\text{♩} = 104,999924$

437  $\text{♩} = 104,999924$

445