

So Pra Contrariar - Quem Dera

♩ = 90 0 0 0 0 0 0 0

Percussion

Music Box

Electric Guitar

Banjo

Fretless Electric Bass

Alto

Electric Piano

♩ = 90 0 0 0 0 0 0 0

5

Perc.

E. Gtr.

Ban.

E. Bass

8

12

16

18

21

24

27

31

34

37

Perc.

E. Gtr.

Ban.

E. Bass

A.

E. Piano

41

Perc.

E. Gtr.

Ban.

E. Bass

A.

E. Piano

45

Perc.

E. Gtr.

Ban.

E. Bass

E. Piano

49

Perc.

E. Gtr.

Ban.

E. Bass

A.

E. Piano

55

Perc.

E. Gtr.

Ban.

E. Bass

A.

E. Piano

58

Perc.

E. Gtr.

Ban.

E. Bass

A.

E. Piano

62

65

67

70

72

75

78

Perc. E. Gtr. Ban. E. Bass A. E. Piano

82

Perc. E. Gtr. Ban. E. Bass A. E. Piano

85

89

92

Perc. E. Gtr. Ban. E. Bass A. E. Piano

95

Perc. E. Gtr. Ban. E. Bass A. E. Piano

99

Perc.

E. Gtr.

Ban.

E. Bass

A.

E. Piano

3

105

Perc.

E. Gtr.

Ban.

E. Bass

A.

E. Piano

3

109

Perc.

E. Gtr.

Ban.

E. Bass

A.

E. Piano

113

Perc.

E. Gtr.

Ban.

E. Bass

A.

E. Piano

116

119

120

121

124

127

130

133 ♩ = 96,000000 92,9893,000,9890 21

Perc.

E. Gtr.

Ban.

E. Bass

E. Piano

♩ = 96,000000 92,9893,000,9890

137 ♩ = 90,999939 98,999939

Perc.

E. Gtr.

Ban.

E. Bass

A.

E. Piano

♩ = 90,999939 98,999939

143

147

151

154

Perc.

E. Gtr.

Ban.

E. Bass

So Pra Contrariar - Quem Dera

Percussion

♩ = 90 0000000

1

6

11

18

23

27

32

36

41

46

Percussion

51

57

62

66

71

76

80

85

90

94

Percussion

99

106

111

116

121

125

129

133

136

4

Percussion

141

$\text{♩} = 98,999939$

146

151

154

So Pra Contrariar - Quem Dera

Music Box

Electric Guitar

So Pra Contrariar - Quem Dera

♩ = 90 000000

Electric Guitar

55

60

65

70

74

78

83

88

92

97

Electric Guitar

102 3

109 3

113 3

117 3

122 3

126 3

130 3

134 3

96,000000
= 96,000000
= 94,999992 93,000038 = 88,000029 82,000078 88,999996
= 91,999985 = 89,000038 = 80,999999
= 93,999985 = 83,999999 94
= 90,999970 00023 2 = 80,00
= 85,000046

4

♩ = 98,999939

Electric Guitar

141

6 6

146

6 6

151

6 6

153

2

So Pra Contrariar - Quem Dera

Banjo

V.S.

2

46 Banio 3

53

58

63

67 3

72

76

80

84

88

92 **Banjo**

97

102 **3**

110

114

118

122

126 **6**

129

133

96 97 98 99 100 101 102 103 104 105 106 107 108 109 110 111 112 113 114 115 116 117 118 119 120 121 122 123 124 125 126 127 128 129 130 131 132 133 134 135 136 137 138 139 140 141 142 143 144 145 146 147 148 149 150 151 152 153 154 155 156 157 158 159 160 161 162 163 164 165 166 167 168 169 170 171 172 173 174 175 176 177 178 179 180 181 182 183 184 185 186 187 188 189 190 191 192 193 194 195 196 197 198 199 200

4

8 2 8 2 8 2 8 2 8 2 8 2 5 9 8 9 9 9 9 3 9

Banjo

139

146

151

♩ = 90 0000000

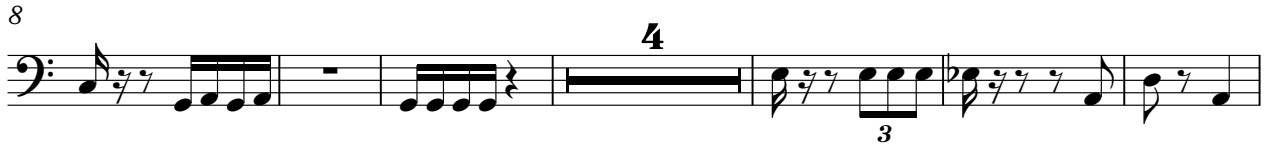

62

69

77

84

92

99

108

116

123

130

So Pra Contrariar - Quem Dera

Alto

♩ = ♯00000000

24

31

3

42

3

5

3

4

56

2

3

7

71

7

3

84

3

92

3

3

5

3

103

4

3

2

3

115

3

3

3

122

2

Alto

~~96,00000000~~ 98,99

129

3

4

137 = 90,99999999 98,99999999

2

17

Electric Piano

So Pra Contrariar - Quem Dera

♩ = ♯♯♭♭♭♭♭♭♭♭

17

24

35

47

3

55

10

10

71

80

91

102

113

124

Electric Piano

3

134

♩ = 98,999939

2 17