

So Pra Contrariar - Santo santo

1.1"
2.1,00
joseantonio@setarnet.aw

♩ = 106,999939

Musical score for the first system, featuring the following instruments and parts:

- Panpipes
- Baroque Trumpet
- Trombone
- Percussion
- Jazz Guitar
- Kora
- 5-string Fretless Electric Bass (labeled JOSE ANTONIO)
- Alto
- Tape Sampler Keyboard [Brass]
- Orchestra Hit
- FX 5 (Brightness)

The score is in 2/4 time with a tempo of 106,999939. It includes various musical notations such as rests, notes, and triplets.

- Bar. Tpt.
- Perc.
- E. Bass
- Orch. Hit

Copyright © 1999 by JOSE ANTONIO
Copyright © 1999 by JOSE ANTONIO

9

Pan. Bar. Tpt. Perc. J. Gtr. Kora E. Bass Orch. Hit

13

Pan. Perc. J. Gtr. Kora E. Bass

17

Pan. Perc. J. Gtr. Kora E. Bass

21

Pan.

Perc.

J. Gtr.

Kora

E. Bass

25

Pan.

Perc.

J. Gtr.

Kora

E. Bass

29

Pan.

Perc.

J. Gtr.

Kora

E. Bass

33

Pan.

Perc.

J. Gtr.

Kora

E. Bass

37

Pan.

Perc.

J. Gtr.

Kora

E. Bass

41

Pan.

Perc.

J. Gtr.

Kora

E. Bass

FX 5

46

Pan. Perc. J. Gtr. Kora E. Bass A.

50

Pan. Perc. J. Gtr. Kora E. Bass A.

54

Pan.

Perc.

J. Gtr.

Kora

E. Bass

A.

58

Pan.

Perc.

J. Gtr.

Kora

E. Bass

A.

62

Pan. Perc. J. Gtr. Kora E. Bass A. FX 5

66

Pan. Perc. J. Gtr. Kora E. Bass FX 5

70

Pan. Perc. J. Gtr. Kora E. Bass FX 5

74

Pan. Perc. J. Gtr. Kora E. Bass A. FX 5

78

Pan.

Perc.

J. Gtr.

Kora

E. Bass

A.

FX 5

83

Pan.

Perc.

J. Gtr.

Kora

E. Bass

A.

87

Pan. Perc. J. Gtr. Kora E. Bass A.

91

Pan. Perc. J. Gtr. Kora E. Bass A.

95

Pan.

Perc.

J. Gtr.

Kora

E. Bass

A.

99

Pan.

Perc.

J. Gtr.

Kora

E. Bass

A.

104

Pan. Perc. J. Gtr. Kora E. Bass A.

108

Pan. Perc. J. Gtr. Kora E. Bass A.

112

Pan.

Perc.

J. Gtr.

Kora

E. Bass

A.

116

Pan.

Tbn.

Perc.

J. Gtr.

Kora

E. Bass

A.

120

Pan.
Tbn.
Perc.
J. Gtr.
Kora
E. Bass
A.
Tape Smp. Brs
Orch. Hit

125

Pan.
Tbn.
Perc.
J. Gtr.
Kora
E. Bass
Tape Smp. Brs
Orch. Hit

129 15

Pan.
 Tbn.
 Perc.
 J. Gtr.
 Kora
 E. Bass
 Tape Smp. Brs
 Orch. Hit

133

Pan.
 Tbn.
 Perc.
 J. Gtr.
 Kora
 E. Bass

137

Pan.
Tbn.
Perc.
J. Gtr.
Kora
E. Bass

141

Pan.
Bar. Tpt.
Tbn.
Perc.
J. Gtr.
Kora
E. Bass
Tape Smp. Brs
Orch. Hit

146 17

Pan.

Tbn.

Perc.

J. Gtr.

Kora

E. Bass

Tape Smp. Brs

Orch. Hit

150

Pan.

Tbn.

Perc.

J. Gtr.

Kora

E. Bass

Tape Smp. Brs

Orch. Hit

154

Pan.
Tbn.
Perc.
J. Gtr.
Kora
E. Bass

158

Pan.
Tbn.
Perc.
J. Gtr.
Kora
E. Bass

162

Pan.

Perc.

J. Gtr.

Kora

E. Bass

166

Perc.

170

Perc.

174

Perc.

178

Bar. Tpt.

Tbn.

Perc.

Orch. Hit

182

Bar. Tpt.

Tbn.

Perc.

E. Bass

Orch. Hit

186

Bar. Tpt.

Tbn.

Perc.

E. Bass

Orch. Hit

189

Bar. Tpt.

Tbn.

Perc.

E. Bass

Orch. Hit

192

Bar. Tpt.

Tbn.

Perc.

E. Bass

Orch. Hit

195

Alto Sax.

Bar. Tpt.

Tbn.

Perc.

E. Bass

Orch. Hit

199

Alto Sax.
Bar. Tpt.
Tbn.
Perc.
E. Bass
Orch. Hit

202

Alto Sax.
Bar. Tpt.
Tbn.
Perc.
E. Bass
Orch. Hit

So Pra Contrariar - Santo santo

Panpipes

♩ = 106,999939

9

14

20

26

31

37

43

49

55

60

Copyright © 1999 by JOSE ANTONIO
Copyright © 1999 by JOSE ANTONIO

V.S.

Panpipes

Panpipes

3

121

3

126

3

3

131

3

136

141

146

152

157

161

42

Alto Saxophone

So Pra Contrariar - Santo santo

♩ = 106,999939

195

3

199

3

3

Copyright © 1999 by JOSE ANTONIO
Copyright © 1999 by JOSE ANTONIO

Trombone

180

185

190

195

200

So Pra Contrariar - Santo santo

Percussion

♩ = 106,999939

Copyright © 1999 by JOSE ANTONIO
Copyright © 1999 by JOSE ANTONIO

V.S.

Percussion

41

47

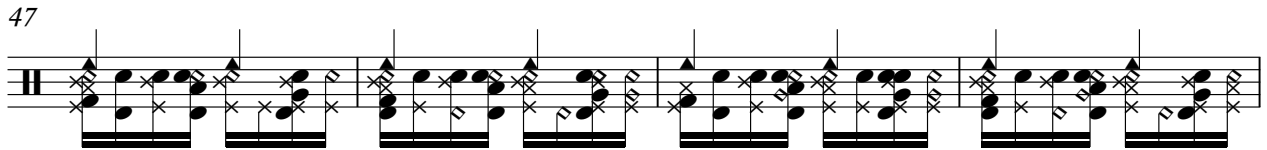

51

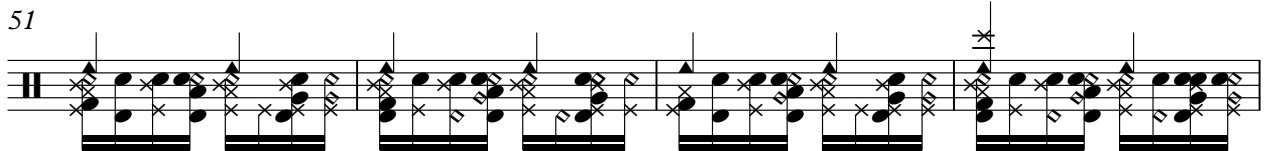

55

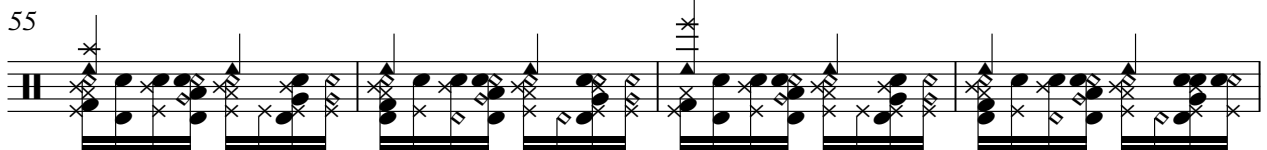

59

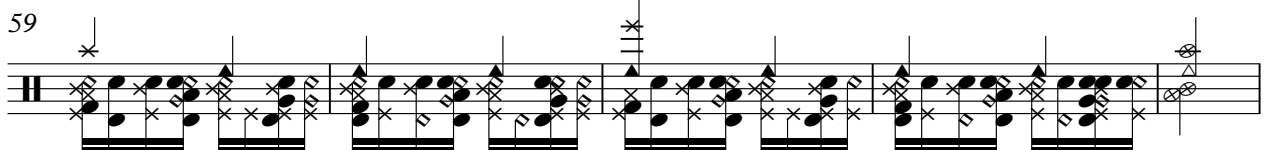

64

68

72

76

81

86

90

94

98

103

107

111

115

119

124

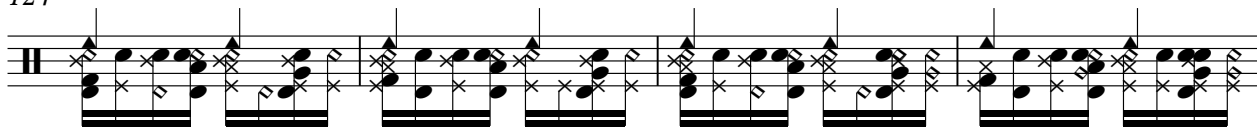

128

132

136

140

146

150

154

158

162

166

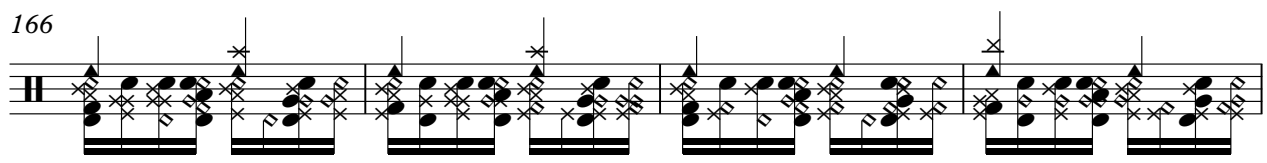

170

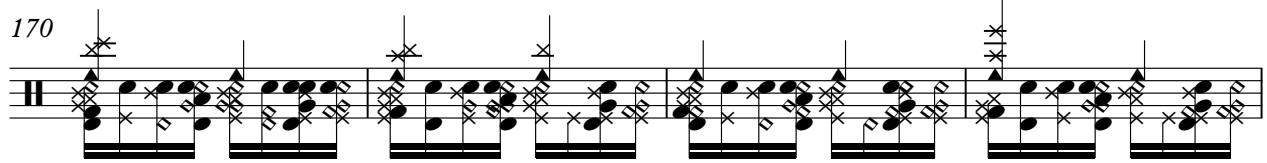

174

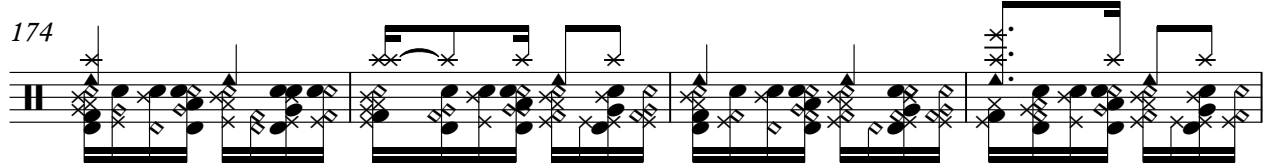

178

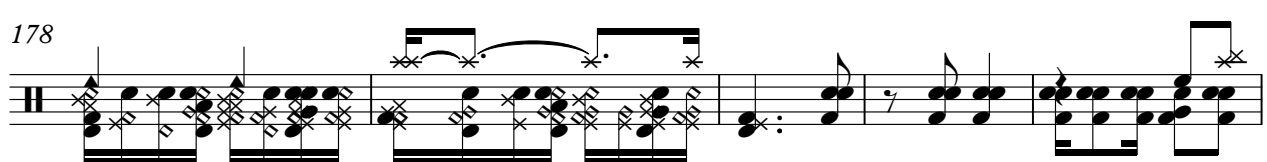

183

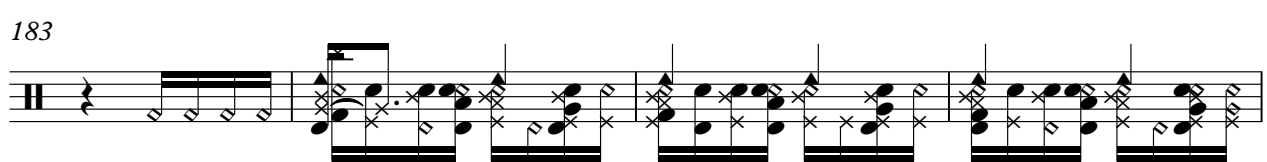

187

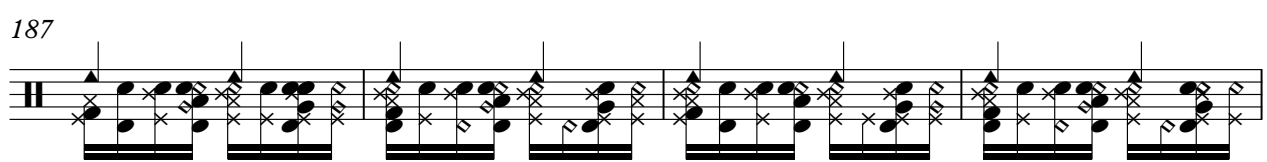

191

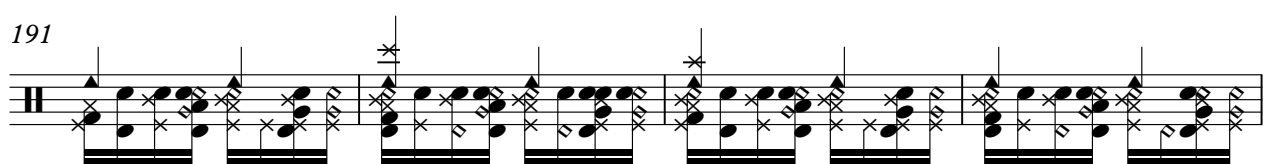

195

199

202

♩ = 106,999939

10

16

22

28

34

40

46

51

56

61

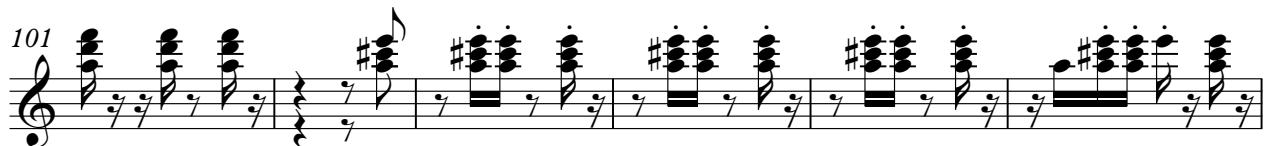

Jazz Guitar

3

122

128

133

138

144

149

154

159

42

So Pra Contrariar - Santo santo

Kora

♩ = 106,999939

10

16

22

28

34

40

46

51

56

61

Copyright © 1999 by JOSE ANTONIO
Copyright © 1999 by JOSE ANTONIO

V.S.

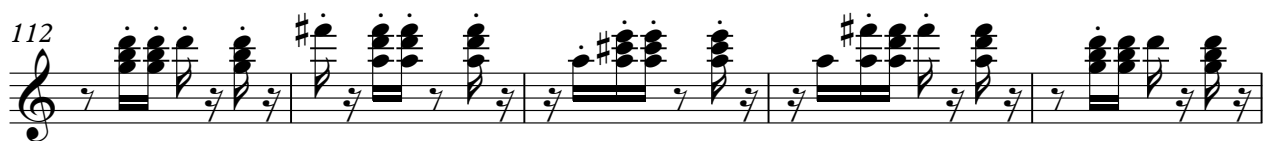
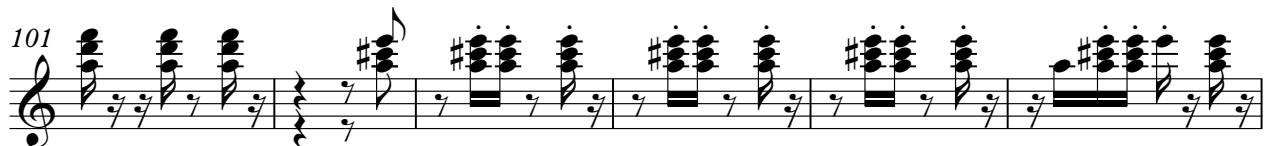

Kora

122

128

133

138

144

149

154

159

42

5-string Fretless Electric Bass

So Pra Contrariar - Santo santo

♩ = 106,999939
JOSE ANTONIO

2

9

15

21

27

33

39

42

Copyright © 1999 by JOSE ANTONIO
Copyright © 1999 by JOSE ANTONIO

46

52

58

64

70

76

82

88

94

100

106

112

118

125

131

137

143

149

155

160

21

184

190

196

201

So Pra Contrariar - Santo santo

Alto

♩ = 106,999939

45

54

64

12

4

88

98

2

110

117

84

Copyright © 1999 by JOSE ANTONIO
Copyright © 1999 by JOSE ANTONIO

♩ = 106,999939

2

9

109

123

130

9

145

152

27

183

187

191

194

Copyright © 1999 by JOSE ANTONIO
Copyright © 1999 by JOSE ANTONIO

V.S.

3

2

Orchestra Hit

197

200

202

FX 5 (Brightness)

So Pra Contrariar - Santo santo

♩ = 106,999939

38 22

66

74 126

Copyright © 1999 by JOSE ANTONIO
Copyright © 1999 by JOSE ANTONIO