

Smashing Pumpkins - Silverfuck

♩ = 126,000130

interlude

gtr3

Silverfuck by The Smashing Pumpkins

<http://www.geocities.com/SunsetStrip/Venue/8979/>

gtr1

gtr2

drums

feedback

gtr 1

gtr2

bass

kpulseczar@geocities.com or Kpulseczar on AOL

interlude

interlude

interlude

♩ = 126,000130

2

gtr1

gtr 1

TAB

0 5 5 2 2 2 2 2 2 2 2

3

gtr1

gtr 1

TAB

0 5 5 2 2 2 2 2 2 2 2

4

gtr1

drums

gtr 1

TAB

3 3 0 5 2 2 2 2 2 2 2 2

5

gtr1

gtr2

drums

gtr 1

gtr2

bass

TAB

3 3 0 5 2 2 2 2 2 2 2 2

TAB

3 0 5 5 5 5

6

gtr1

gtr2

drums

gtr 1

T 3 3
A 0 0 2 2 2 2 2 2 2
B 5 5 5

gtr2

T . . . 0
A
B

bass

7

gtr1

gtr2

drums

feedback

gtr 1

T 3 3
A 0 0 2 2 2 2 2 2 2
B 5 5 5

gtr2

T 0
A
B

bass

8

gtr1

gtr2

drums

feedback

gtr 1

gtr2

bass

9

gtr1

gtr2

drums

feedback

gtr 1

gtr2

bass

10

gtr1

gtr2

drums

feedback

gtr 1

T 3 3
A 0 0 2 2 2 2 2 2 2
B 5 5 5 5

gtr2

T
A 0
B

bass

11

gtr1

gtr2

drums

feedback

gtr 1

T 3 3
A 0 0 2 2 2 2 2 2 2
B 5 5 5 5

gtr2

T
A 0
B

bass

12

gtr1

gtr2

drums

feedback

gtr 1

gtr2

bass

13

gtr1

gtr2

drums

gtr 1

gtr2

bass

14

gtr1

gtr2

drums

gtr 1

T 3 3

A 0 0

B 5 5 2 2 2 2 2 2 2 2

gtr2

T 3 3

A 0 0

B 5 5 2 2 2 2 2 2 2 2

bass

15

gtr1

gtr2

drums

gtr 1

T 3 3

A 0 0

B 5 5 2 2 2 2 2 2 2 2

gtr2

T 3 3

A 0 0

B 5 5 2 2 2 2 2 2 2 2

bass

16

gtr1

gtr2

drums

gtr 1

gtr 2

bass

Tablature for gtr 1:
T 3 3
A 0 0 2 2 2 2 2 2 2 2
B 5 5 2 2 2 2 2 2 2 2

Tablature for gtr 2:
T 3 3
A 0 0 2 2 2 2 2 2 2 2
B 5 5 2 2 2 2 2 2 2 2

17

gtr3

gtr1

gtr2

drums

gtr 1

gtr 2

bass

Tablature for gtr 1:
T 3 3
A 0 0 2 2 2 2 2 2 2 2
B 5 5 2 2 2 2 2 2 2 2

Tablature for gtr 2:
T 3 3
A 0 0 2 2 2 2 2 2 2 2
B 5 5 2 2 2 2 2 2 2 2

18

gtr3

gtr1

gtr2

drums

gtr 1

T 3 3
A 0 0
B 5 5

gtr 2

T 3 3
A 0 0
B 5 5

bass

19

gtr1

gtr2

drums

gtr 1

T 3 3
A 0 0
B 5 5

gtr 2

T 3 3
A 0 0
B 5 5

bass

20

gtr3

gtr1

gtr2

drums

gtr 1

T 3 3
A 0 0
B 5 5

gtr 2

T 3 3
A 0 0
B 5 5

bass

21

gtr3

gtr1

gtr2

drums

gtr 1

T 3 3
A 0 0
B 5 5

gtr 2

T 3 3
A 0 0
B 5 5

bass

22

gtr3

gtr1

gtr2

drums

gtr 1

gtr 2

bass

3 3

T A B 0 5 0 5 2 2 2 2 2 2 2 2

5 5 5 5

3 3

T A B 0 5 0 5 2 2 2 2 2 2 2 2

5 5 5 5

23

gtr3

gtr1

gtr2

drums

gtr 1

gtr 2

bass

3 3

T A B 0 5 0 5 2 2 2 2 2 2 2 2

5 5 5 5

3 3

T A B 0 5 0 5 2 2 2 2 2 2 2 2

5 5 5 5

24

gtr3

gtr1

gtr2

drums

gtr 1

T 3 3
A 0 0
B 5 5 2 2 2 2 2 2 2

gtr 2

T 3 3
A 0 0
B 5 5 2 2 2 2 2 2 2

bass

25

gtr3

gtr1

gtr2

drums

gtr 1

T 3 3
A 0 0
B 5 5 2 2 2 2 2 2 2

gtr 2

T 3 3
A 0 0
B 5 5 2 2 2 2 2 2 2

bass

26

gtr3

gtr1

gtr2

drums

gtr 1

gtr 2

bass

27

gtr3

gtr1

gtr2

drums

gtr 1

gtr 2

bass

28

gtr3

gtr1

gtr2

drums

gtr 1

gtr 2

bass

T 3 3

A 0 0 2 2 2 2 2 2 2 2

B 5 5 5 5 5 5 5 5 5 5

T 3 3

A 0 0 2 2 2 2 2 2 2 2

B 5 5 5 5 5 5 5 5 5 5

29

gtr1

gtr2

drums

gtr 1

gtr 2

bass

T 3 3

A 0 0 0 0 0 0

B 5 5 5 5 5 5

T 3 3

A 0 0 0 0

B 5 5 5 5

31

gtr1

gtr2

drums

feedback

gtr 1

| | | | | |
|---|---|---|---|---|
| T | | | | |
| A | 0 | 0 | 0 | 0 |
| B | 0 | 0 | 5 | 0 |
| | 5 | 5 | 5 | |

gtr2

| | | | |
|---|---|---|---|
| T | | | |
| A | 0 | 0 | 0 |
| B | | | |
| | 5 | | |

bass

33

drums

bass

35

drums

bass

Silverfuck by The Smashing Pumpkins

37

drums

bass

kpulsezar@geocities.com or Kpulsezar on AOL

39
Silverfuck by The Smashing Pumpkins

drums

bass

kpulseczar@geocities.com or Kpulseczar on AOL

41
Silverfuck by The Smashing Pumpkins

drums

bass

kpulseczar@geocities.com or Kpulseczar on AOL

43
Silverfuck by The Smashing Pumpkins

drums

bass

kpulseczar@geocities.com or Kpulseczar on AOL

45
Silverfuck by The Smashing Pumpkins

drums

bass

kpulseczar@geocities.com or Kpulseczar on AOL

47
Silverfuck by The Smashing Pumpkins

drums

bass

kpulseczar@geocities.com or Kpulseczar on AOL

49
Silverfuck by The Smashing Pumpkins

drums

bass

kpulseczar@geocities.com or Kpulseczar on AOL

51
Silverfuck by The Smashing Pumpkins

drums

bass

kpulseczar@geocities.com or Kpulseczar on AOL

53
Silverfuck by The Smashing Pumpkins

gtr1

gtr2

drums

| | | | | | | | | | | | |
|-------|---|---|---|---|---|---|---|---|---|---|---|
| gtr 1 | T | 3 | 2 | 0 | 0 | 0 | 0 | 0 | 0 | 2 | 2 |
| | A | 0 | 0 | 0 | 0 | 0 | 0 | 0 | 0 | 0 | 0 |
| | B | | | | 3 | 3 | 3 | 3 | 3 | 0 | 0 |

| | | | | | | | | | | | |
|------|---|---|---|---|---|---|---|---|---|---|---|
| gtr2 | T | 3 | | | 0 | 0 | | 0 | 2 | 2 | |
| | A | 0 | | | 0 | 0 | | 0 | 2 | 2 | |
| | B | | 5 | 5 | 5 | 5 | 3 | 3 | 3 | 0 | 0 |

bass

kpulseczar@geocities.com or Kpulseczar on AOL

54
Silverfuck by The Smashing Pumpkins

gtr1

gtr2

drums

gtr 1

| | | | | | | | | | | | | |
|---|---|---|---|---|---|---|---|---|---|---|---|---|
| T | 3 | 2 | 2 | 2 | 2 | 0 | 0 | 0 | 0 | 0 | 2 | 2 |
| A | 2 | 2 | 2 | 2 | 2 | 0 | 0 | 0 | 0 | 0 | 2 | 2 |
| B | 0 | 0 | 0 | 0 | 0 | 3 | 3 | 3 | 3 | 3 | 0 | 0 |

gtr2

| | | | | | | | | | | | | | | |
|---|---|---|---|---|---|---|---|---|---|---|---|---|---|---|
| T | 3 | 2 | 2 | 2 | 2 | 0 | 0 | 0 | 0 | 2 | 2 | | | |
| A | 2 | 2 | 2 | 2 | 2 | 0 | 0 | 0 | 0 | 2 | 2 | | | |
| B | 0 | 0 | 0 | 0 | 0 | 5 | 5 | 5 | 5 | 3 | 3 | 3 | 0 | 0 |

bass

kpulseczar@geocities.com or Kpulseczar on AOL

55
Silverfuck by The Smashing Pumpkins

gtr1

gtr2

drums

gtr 1

| | | | | | | | | | | | | |
|---|---|---|---|---|---|---|---|---|---|---|---|---|
| T | 3 | 2 | 2 | 2 | 2 | 0 | 0 | 0 | 0 | 0 | 2 | 2 |
| A | 2 | 2 | 2 | 2 | 2 | 0 | 0 | 0 | 0 | 0 | 2 | 2 |
| B | 0 | 0 | 0 | 0 | 0 | 3 | 3 | 3 | 3 | 3 | 0 | 0 |

gtr2

| | | | | | | | | | | | | | | |
|---|---|---|---|---|---|---|---|---|---|---|---|---|---|---|
| T | 3 | 2 | 2 | 2 | 2 | 0 | 0 | 0 | 0 | 2 | 2 | | | |
| A | 2 | 2 | 2 | 2 | 2 | 0 | 0 | 0 | 0 | 2 | 2 | | | |
| B | 0 | 0 | 0 | 0 | 0 | 5 | 5 | 5 | 5 | 3 | 3 | 3 | 0 | 0 |

bass

kpulseczar@geocities.com or Kpulseczar on AOL

Silverfuck by The Smashing Pumpkins

56

gtr1

gtr2

drums

gtr 1

| | | | | | | | | | | | | |
|---|---|---|---|---|---|---|---|---|---|---|---|---|
| T | 3 | 2 | 2 | 2 | 2 | 0 | 0 | 0 | 0 | 0 | 2 | 2 |
| A | 0 | 0 | 0 | 0 | 0 | 0 | 0 | 0 | 0 | 0 | 2 | 2 |
| B | | | | | | 3 | 3 | 3 | 3 | 3 | 0 | 0 |

gtr 2

| | | | | | | | | | | | | |
|---|---|--|--|--|--|---|---|---|---|---|---|---|
| T | 3 | | | | | 0 | 0 | | | 0 | 2 | 2 |
| A | 2 | | | | | 0 | 0 | | | 0 | 2 | 2 |
| B | 0 | | | | | 5 | 5 | 5 | 5 | 3 | 3 | 3 |

bass

kpulseczar@geocities.com or Kpulseczar on AOL

8

Silverfuck by The Smashing Pumpkins

57

gtr1

gtr2

drums

gtr 1

| | | | | | | | | | | | | |
|---|---|---|---|---|---|---|---|---|---|---|---|---|
| T | 3 | 2 | 2 | 2 | 2 | 0 | 0 | 0 | 0 | 0 | 2 | 2 |
| A | 0 | 0 | 0 | 0 | 0 | 0 | 0 | 0 | 0 | 0 | 2 | 2 |
| B | | | | | | 3 | 3 | 3 | 3 | 3 | 0 | 0 |

gtr 2

| | | | | | | | | | | | | |
|---|---|--|--|--|--|---|---|---|---|---|---|---|
| T | 3 | | | | | 0 | 0 | | | 0 | 2 | 2 |
| A | 2 | | | | | 0 | 0 | | | 0 | 2 | 2 |
| B | 0 | | | | | 5 | 5 | 5 | 5 | 3 | 3 | 3 |

bass

kpulseczar@geocities.com or Kpulseczar on AOL

8

58
Silverfuck by The Smashing Pumpkins

gtr1

gtr2

drums

gtr 1

| | | | | | | | | | | | | |
|---|---|---|---|---|---|---|---|---|---|---|---|---|
| T | 3 | 3 | 3 | 3 | 0 | 0 | 0 | 0 | 0 | 0 | 2 | 2 |
| A | 2 | 2 | 2 | 2 | 0 | 0 | 0 | 0 | 0 | 0 | 2 | 2 |
| B | 0 | 0 | 0 | 0 | 3 | 3 | 3 | 3 | 3 | 0 | 0 | 0 |

gtr2

| | | | | | | | | | | | | |
|---|---|---|---|---|---|---|---|---|---|---|---|---|
| T | 3 | 0 | 0 | 0 | 0 | 0 | 2 | 2 | | | | |
| A | 2 | 0 | 0 | 0 | 0 | 0 | 2 | 2 | | | | |
| B | 0 | 5 | 5 | 5 | 5 | 3 | 3 | 3 | 0 | 3 | 0 | 0 |

bass

kpulseczar@geocities.com or Kpulseczar on AOL

59
Silverfuck by The Smashing Pumpkins

gtr1

gtr2

drums

gtr 1

| | | | | | | | | | | | | | | |
|---|---|---|---|---|---|---|---|---|---|---|---|---|---|---|
| T | 3 | 3 | 3 | 3 | 0 | 0 | 0 | 0 | 2 | 2 | 3 | 3 | 0 | 0 |
| A | 2 | 2 | 2 | 2 | 0 | 0 | 0 | 0 | 2 | 2 | 0 | 0 | 0 | 0 |
| B | 0 | 0 | 0 | 0 | 3 | 3 | 3 | 3 | 0 | 0 | 3 | 3 | 0 | 0 |

gtr2

| | | | | | | | | | | | | | | | |
|---|---|---|---|---|---|---|---|---|---|---|---|---|---|---|---|
| T | 3 | 0 | 0 | 0 | 2 | 2 | 3 | 0 | 0 | | | | | | |
| A | 2 | 0 | 0 | 0 | 2 | 2 | 0 | 0 | 0 | | | | | | |
| B | 0 | 5 | 5 | 5 | 5 | 3 | 3 | 3 | 3 | 5 | 5 | 5 | 5 | 3 | 3 |

bass

kpulseczar@geocities.com or Kpulseczar on AOL

61

gtr1

gtr2

drums

feedback

gtr 1

| | | | | |
|---|---|---|---|---|
| T | 0 | 0 | 3 | 3 |
| A | 0 | 0 | 2 | 0 |
| B | 3 | 3 | 0 | 5 |

gtr2

| | | | | |
|---|---|--|---|--|
| T | | | | |
| A | | | | |
| B | 3 | | 3 | |

62

gtr1

gtr2

drums

gtr 1

| | | | | | | | | | |
|---|---|---|---|---|---|---|---|---|---|
| T | 3 | 3 | | | | | | | |
| A | 0 | 0 | 2 | 2 | 2 | 2 | 2 | 2 | 2 |
| B | 5 | 5 | 5 | | | | | | |

gtr2

| | | | | | | | | | |
|---|---|---|---|---|---|---|---|---|---|
| T | 3 | 5 | 5 | 3 | | | | | |
| A | 0 | 0 | 2 | 2 | 2 | 2 | 2 | 2 | 2 |
| B | 5 | 5 | 5 | | | | | | |

bass

| | | | | | | | | | |
|--|---|---|--|--|--|--|--|--|--|
| | 5 | 5 | | | | | | | |
|--|---|---|--|--|--|--|--|--|--|

63

gtr1

gtr2

drums

gtr 1

T 3 3

A 0 0

B 5 5 2 2 2 2 2 2 2 2

gtr2

T 3 3

A 0 0

B 5 5 2 2 2 2 2 2 2 2

bass

64

gtr1

gtr2

drums

gtr 1

T 3 3

A 0 0

B 5 5 2 2 2 2 2 2 2 2

gtr2

T 3 3

A 0 0

B 5 5 2 2 2 2 2 2 2 2

bass

65

gtr1

gtr2

drums

gtr 1

T 3 3

A 0 0 2 2 2 2 2 2 2 2

B 5 5

gtr2

T 3 3

A 0 0 2 2 2 2 2 2 2 2

B 5 5

bass

66

gtr3

gtr1

gtr2

drums

gtr 1

T 3 3

A 0 0 2 2 2 2 2 2 2 2

B 5 5

gtr2

T 3 3

A 0 0 2 2 2 2 2 2 2 2

B 5 5

bass

67

gtr3

gtr1

gtr2

drums

gtr 1

gtr 2

bass

68

gtr3

gtr1

gtr2

drums

gtr 1

gtr 2

bass

69

gtr3

gtr1

gtr2

drums

gtr 1

T 3 3 0 0 3 3 3 3 3 3 3 3

A 0 0 2 2 2 2 2 2 2 2 0 0

B 5 5 5 5 5 5 5 5 5 5 5 5

gtr 2

T 3 5 5 3 7 5 5 5 7 6 3 3 3 3 3 3 3 3

A 0 0 2 2 2 2 2 2 2 2 0 0

B 5 5 5 5 5 5 5 5 5 5 5 5

bass

5 5 5 5 5 5 5 5

71

gtr3

gtr1

gtr2

drums

gtr 1

T 0 0 3 3 3 3 3 3 3 3 5 5 3 3 3 3 3 3 3 3

A 0

B 7 5 5 5 7 8 5 5 5 8 5 5 5 5 5 5 5 5 5 5

gtr 2

T 6 5 5 5 6 3 3 3 3 3 3 3 3 8 5 5 5 8 3 3 3 3 3 3 3 3

A 0

B 5

bass

5 5 5 5 5 5 5 5

73

gtr3

gtr1

gtr2

drums

gtr 1
T
A
B

gtr2
T
A
B

bass

74

gtr3

gtr1

gtr2

drums

gtr 1
T
A
B

gtr2
T
A
B

bass

75

gtr3
gtr1
gtr2
drums
gtr 1
gtr 2
bass

76

gtr3
gtr1
gtr2
drums
gtr 1
gtr 2
bass

77

gtr3

gtr1

gtr2

drums

gtr 1

gtr2

bass

12 12 13 13 14 14 14 14 14 6 6 3

T A B

T A B

78

gtr3

gtr1

gtr2

drums

gtr 1

gtr2

bass

3 3 2 2 2 2 2 2 2 2

T A B

T A B

79

gtr3

gtr1

gtr2

drums

gtr 1

T 3 3
A 0 0
B 5 5 2 2 2 2 2 2 2

gtr 2

T 3 3
A 0 0
B 5 5 2 2 2 2 2 2 2

bass

80

gtr3

gtr1

gtr2

drums

gtr 1

T 3 3
A 0 0
B 5 5 2 2 2 2 2 2 2

gtr 2

T 3 3
A 0 0
B 5 5 2 2 2 2 2 2 2

bass

81

gtr3

gtr1

gtr2

drums

gtr 1

| | | | | | | | | |
|---|---|---|---------|---------|---|---|---|---|
| T | 3 | 3 | | | | | 0 | |
| A | 0 | 0 | 2 2 2 2 | 2 2 2 2 | 0 | 0 | 0 | 0 |
| B | 5 | 5 | 5 5 5 5 | 5 5 5 5 | 0 | 0 | 0 | 0 |

gtr 2

| | | | | | | | | |
|---|---|---|---------|---------|---|---|---|-----|
| T | 3 | 3 | | | | | 5 | 5 5 |
| A | 0 | 0 | 2 2 2 2 | 2 2 2 2 | 0 | 0 | 0 | 3 3 |
| B | 5 | 5 | 5 5 5 5 | 5 5 5 5 | 0 | 0 | 0 | 5 |

bass

83

gtr3

gtr1

gtr2

drums

feedback

gtr 1

| | | | | | | | | |
|---|---|---|---|---|---|---|---|---|
| T | | | | | | | | |
| A | 0 | 0 | 0 | 0 | 0 | 0 | 0 | 0 |
| B | 5 | 5 | 5 | 5 | 5 | 5 | 5 | 5 |

gtr 2

| | | | | | | | | |
|---|---|---|---|---|---|-----|---|-------|
| T | | | | | | | | |
| A | 0 | 0 | 0 | 0 | 0 | 0 3 | 0 | 0 |
| B | 5 | 1 | 1 | 0 | 5 | 5 | 5 | 5 1 1 |

bass

86

gtr3

gtr1

gtr2

drums

feedback

gtr 1

gtr 2

bass

88

gtr3

gtr1

gtr2

drums

feedback

gtr 1

gtr 2

bass

90

gtr3

gtr1

gtr2

drums

feedback

gtr 1

gtr 2

bass

92

gtr3

gtr1

gtr2

drums

feedback

gtr 1

gtr 2

bass

94

gtr3

gtr1

gtr2

drums

feedback

gtr 1

gtr 2

bass

96

gtr1

gtr2

drums

feedback

gtr 1

gtr 2

bass

98

drums

bass

101

drums

bass

104

Silverfuck by The Smashing Pumpkins

gtr3

drums

bass

kpulseczar@geocities.com or Kpulseczar on AOL

107

Silverfuck by The Smashing Pumpkins

gtr3

drums

bass

kpulseczar@geocities.com or Kpulseczar on AOL

110

gtr3

Silverfuck by The Smashing Pumpkins

drums

bass

kpulseczar@geocities.com or Kpulseczar on AOL

113

gtr3

Silverfuck by The Smashing Pumpkins

drums

bass

kpulseczar@geocities.com or Kpulseczar on AOL

116

gtr3

Silverfuck by The Smashing Pumpkins

drums

bass

kpulseczar@geocities.com or Kpulseczar on AOL

119

gtr3

Silverfuck by The Smashing Pumpkins

drums

bass

kpulseczar@geocities.com or Kpulseczar on AOL

122

Silverfuck by The Smashing Pumpkins

drums

bass

kpulseczar@geocities.com or Kpulseczar on AOL

125

Silverfuck by The Smashing Pumpkins

drums

bass

kpulseczar@geocities.com or Kpulseczar on AOL

128

Silverfuck by The Smashing Pumpkins

drums

bass

kpulseczar@geocities.com or Kpulseczar on AOL

131

Silverfuck by The Smashing Pumpkins

drums

bass

kpulseczar@geocities.com or Kpulseczar on AOL

134

Silverfuck by The Smashing Pumpkins

drums

bass

kpulseczar@geocities.com or Kpulseczar on AOL

137

interlude

drums

bass

interlude

interlude

interlude

140

interlude

drums

bass

interlude

interlude

interlude

143

interlude

drums

bass

interlude

interlude

interlude

146

interlude

drums

bass

interlude

interlude

interlude

149

interlude

drums

bass

interlude

interlude

interlude

Silverfuck by The Smashing Pumpkins

kpulseczar@geocities.com or Kpulseczar on AOL

152

interlude

drums

bass

interlude

interlude

interlude

155

interlude

Silverfuck by The Smashing Pumpkins

drums

bass

kpulseczar@geocities.com or Kpulseczar on AOL

interlude

interlude

interlude

158

interlude

Silverfuck by The Smashing Pumpkins

drums

bass

kpulseczar@geocities.com or Kpulseczar on AOL

interlude

interlude

interlude

161

interlude

Silverfuck by The Smashing Pumpkins

This block contains the first two staves of the score. The top staff, labeled 'interlude', is in treble clef and contains rests followed by a few notes in the second and third measures. The second staff, labeled 'Silverfuck by The Smashing Pumpkins', is also in treble clef and contains a vocal melody line with notes and rests across three measures.

drums

This block contains the drum part, written on a five-line staff with a double bar line at the beginning. It features a consistent rhythmic pattern of eighth notes with 'x' marks above them, indicating cymbal hits, across three measures.

bass

This block contains the bass line, written in bass clef. It features a simple, steady melody of quarter notes across three measures.

kpulseczar@geocities.com or Kpulseczar on AOL

This block contains a guitar line, written in treble clef. It starts with a rest in the first measure, followed by a melodic line in the second and third measures.

interlude

This block contains an interlude staff in bass clef, featuring a single note in the first measure followed by a long, sustained note in the second and third measures.

interlude

This block contains an interlude staff in treble clef with a key signature of one sharp (F#). It features a complex chordal structure with multiple notes and a long, sustained note in the second measure.

interlude

This block contains another interlude staff in treble clef with a key signature of one sharp (F#), identical in notation to the previous interlude block.

164

interlude

Silverfuck by The Smashing Pumpkins

<http://www.geocities.com/SunsetStrip/Venue/8979/>

drums

bass

kpulseczar@geocities.com or [Kpulseczar](#) on AOL

interlude

interlude

interlude

167

interlude

Silverfuck by The Smashing Pumpkins

<http://www.geocities.com/SunsetStrip/Venue/8979/>

drums

bass

kpulseczar@geocities.com or [Kpulseczar on AOL](#)

interlude

interlude

interlude

170

interlude

Silverfuck by The Smashing Pumpkins

drums

bass

kpulseczar@geocities.com or Kpulseczar on AOL

interlude

interlude

interlude

173

interlude

Silverfuck by The Smashing Pumpkins

drums

bass

kpulseczar@geocities.com or Kpulseczar on AOL

interlude

interlude

interlude

176

interlude

Silverfuck by The Smashing Pumpkins

drums

bass

kpulseczar@geocities.com or Kpulseczar on AOL

interlude

interlude

interlude

179

interlude

Silverfuck by The Smashing Pumpkins

This block contains two staves of music. The top staff, labeled 'interlude', is in treble clef and contains three measures of music with rests and some notes. The bottom staff, labeled 'Silverfuck by The Smashing Pumpkins', is also in treble clef and contains three measures of music with various notes and rests.

drums

This block contains a single staff of music for drums, using a drum set notation with 'x' marks for cymbals and vertical lines for other drums. It shows a consistent rhythmic pattern across three measures.

bass

This block contains a single staff of music for bass, in bass clef. It shows a simple melodic line with notes and rests across three measures.

kpulseczar@geocities.com or Kpulseczar on AOL

This block contains a single staff of music for guitar, in treble clef. It shows a melodic line with notes and rests across three measures.

interlude

This block contains a single staff of music for interlude, in bass clef. It shows a simple melodic line with notes and rests across three measures.

interlude

This block contains a single staff of music for interlude, in treble clef. It shows a complex chordal structure with multiple notes beamed together and a sharp sign, across three measures.

interlude

This block contains a single staff of music for interlude, in treble clef. It shows a complex chordal structure with multiple notes beamed together and a sharp sign, across three measures.

182

interlude

Silverfuck by The Smashing Pumpkins

drums

bass

kpulseczar@geocities.com or Kpulseczar on AOL

interlude

interlude

interlude

Detailed description of the musical score: The score is for the song 'Silverfuck' by The Smashing Pumpkins, page 182. It consists of several staves. The top staff is labeled 'interlude' and contains a single melodic line in treble clef. The second staff is labeled 'Silverfuck by The Smashing Pumpkins' and contains a melodic line in treble clef with a key signature of one sharp (F#) and a 7/8 time signature. The third staff is labeled 'drums' and contains a rhythmic pattern using 'x' marks for drum hits. The fourth staff is labeled 'bass' and contains a melodic line in bass clef. The fifth staff is labeled 'kpulseczar@geocities.com or Kpulseczar on AOL' and contains a melodic line in treble clef. The sixth staff is labeled 'interlude' and contains two staves (treble and bass clef) with sustained chords. The seventh and eighth staves are also labeled 'interlude' and contain two staves (treble and bass clef) with sustained chords and melodic fragments.

185

interlude

Silverfuck by The Smashing Pumpkins

This block contains two staves of music. The top staff, labeled 'interlude', is in treble clef and contains three measures of music with rests and some notes. The bottom staff, labeled 'Silverfuck by The Smashing Pumpkins', is also in treble clef and contains three measures of music, including a melodic line with eighth and quarter notes.

drums

This block contains a single staff of music for drums, using a drum set notation with 'x' marks for hits on the snare and cymbals. It shows a consistent rhythmic pattern across three measures.

bass

This block contains a single staff of music for bass, in bass clef. It shows a simple melodic line with quarter notes across three measures.

kpulseczar@geocities.com or Kpulseczar on AOL

This block contains a single staff of music for guitar, in treble clef. It shows a melodic line with eighth and quarter notes across three measures.

interlude

This block contains two staves of music for an interlude. The top staff is in treble clef and the bottom staff is in bass clef. They show a melodic line in the bass and a more complex line in the treble across three measures.

interlude

This block contains a single staff of music for an interlude, in treble clef. It shows a complex melodic line with many beamed notes and rests across three measures.

interlude

This block contains a single staff of music for an interlude, in treble clef. It shows a complex melodic line with many beamed notes and rests across three measures.

188

interlude

Silverfuck by The Smashing Pumpkins

drums

bass

kpulseczar@geocities.com or Kpulseczar on AOL

interlude

interlude

interlude

Detailed description of the musical score: The score is for measures 188-190 of the song 'Silverfuck' by The Smashing Pumpkins. It consists of seven staves. The first staff is labeled 'interlude' and contains sparse melodic fragments. The second staff is labeled 'Silverfuck by The Smashing Pumpkins' and shows a guitar part with a key signature of one sharp (F#) and a 6/8 time signature, featuring a long sustained chord in the first measure followed by a change in the second measure. The third staff is labeled 'drums' and shows a simple rhythmic pattern of eighth notes with 'x' marks indicating cymbal hits. The fourth staff is labeled 'bass' and shows a bass line with eighth notes and a half note. The fifth staff is labeled 'kpulseczar@geocities.com or Kpulseczar on AOL' and shows a guitar part similar to the second staff. The sixth and seventh staves are both labeled 'interlude' and show a guitar part with a melodic line in the first measure and a sustained chord in the second measure.

191

interlude

Silverfuck by The Smashing Pumpkins

This block contains the first two staves of the score. The top staff, labeled 'interlude', is in treble clef and shows a melodic line starting in the second measure. The second staff, labeled 'Silverfuck by The Smashing Pumpkins', is also in treble clef and features a complex, multi-measure guitar chord with a sharp sign and a double bar line.

drums

bass

kpulseczar@geocities.com or Kpulseczar on AOL

interlude

This block shows a two-staff interlude in treble and bass clefs, with a melodic line in the bass staff.

interlude

This block shows another two-staff interlude in treble clef, featuring a complex multi-measure guitar chord with a sharp sign and a double bar line.

interlude

This block shows a final two-staff interlude in treble clef, featuring a complex multi-measure guitar chord with a sharp sign and a double bar line.

194

interlude

Silverfuck by The Smashing Pumpkins

drums

bass

kpulseczar@geocities.com or Kpulseczar on AOL

interlude

interlude

interlude

196

interlude

drums

bass

interlude

interlude

♩ = 60,000000

198

Silverfuck by The Smashing Pumpkins

kpulseczar@geocities.com or Kpulseczar on AOL

interlude

interlude

202

Silverfuck by The Smashing Pumpkins

kpulseczar@geocities.com or Kpulseczar on AOL

205

Silverfuck by The Smashing Pumpkins

kpulseczar@geocities.com or Kpulseczar on AOL

208 ♩ = 126,000130

Silverfuck by The Smashing Pumpkins

gtr1

gtr2

drums

gtr 1

| | | | | | | | | | | | |
|---|---|---|---|---|---|---|---|---|---|---|---|
| T | 3 | 2 | 2 | 2 | 0 | 0 | 0 | 0 | 0 | 2 | 2 |
| A | 0 | 0 | 0 | 0 | 0 | 0 | 0 | 0 | 0 | 2 | 2 |
| B | | | | | 3 | 3 | 3 | 3 | 3 | 0 | 0 |

gtr2

| | | | | | | | | | | | |
|---|---|---|---|---|---|---|---|---|---|---|---|
| T | 3 | | | | 0 | 0 | | | 0 | 2 | 2 |
| A | 0 | | | | 0 | 0 | | | 0 | 2 | 2 |
| B | | 5 | 5 | 5 | 5 | 3 | 3 | 3 | 0 | 3 | 0 |

bass

kpulseczar@geocities.com or Kpulseczar on AOL

209

Silverfuck by The Smashing Pumpkins

gtr1

gtr2

drums

gtr 1

| | | | | | | | | | | | |
|---|---|---|---|---|---|---|---|---|---|---|---|
| T | 3 | 2 | 2 | 2 | 0 | 0 | 0 | 0 | 0 | 2 | 2 |
| A | 0 | 0 | 0 | 0 | 0 | 0 | 0 | 0 | 0 | 2 | 2 |
| B | | | | | 3 | 3 | 3 | 3 | 3 | 0 | 0 |

gtr2

| | | | | | | | | | | | |
|---|---|---|---|---|---|---|---|---|---|---|---|
| T | 3 | | | | 0 | 0 | | | 0 | 2 | 2 |
| A | 0 | | | | 0 | 0 | | | 0 | 2 | 2 |
| B | | 5 | 5 | 5 | 5 | 3 | 3 | 3 | 0 | 3 | 0 |

bass

kpulseczar@geocities.com or Kpulseczar on AOL

210
Silverfuck by The Smashing Pumpkins

gtr1

gtr2

drums

gtr 1

| | | | | | | | | | | | | | |
|---|---|---|---|---|---|---|---|---|---|---|---|---|---|
| T | 3 | 2 | 2 | 2 | 2 | 0 | 0 | 0 | 0 | 0 | 0 | 2 | 2 |
| A | 0 | 0 | 0 | 0 | 0 | 0 | 0 | 0 | 0 | 0 | 0 | 0 | 0 |
| B | | | | | 3 | 3 | 3 | 3 | 3 | | | 0 | 0 |

gtr2

| | | | | | | | | | | | | | |
|---|---|---|---|---|---|---|---|---|---|---|--|---|---|
| T | 3 | | | | 0 | 0 | | | 0 | | | 2 | 2 |
| A | 0 | | | | 0 | 0 | | | 0 | | | 2 | 2 |
| B | | 5 | 5 | 5 | 5 | 3 | 3 | 3 | 0 | 3 | | 0 | 0 |

bass

kpulseczar@geocities.com or Kpulseczar on AOL

211
Silverfuck by The Smashing Pumpkins

gtr1

gtr2

drums

gtr 1

| | | | | | | | | | | | | | |
|---|---|---|---|---|---|---|---|---|---|---|---|---|---|
| T | 3 | 2 | 2 | 2 | 0 | 0 | 0 | 0 | 0 | 0 | 2 | 2 | |
| A | 0 | 0 | 0 | 0 | 0 | 0 | 0 | 0 | 0 | 0 | 0 | 0 | |
| B | | | | | 3 | 3 | 3 | 3 | 3 | | | 0 | 0 |

gtr2

| | | | | | | | | | | | | | |
|---|---|---|---|---|---|---|---|---|---|---|--|---|---|
| T | 3 | | | | 0 | 0 | | | 0 | | | 2 | 2 |
| A | 0 | | | | 0 | 0 | | | 0 | | | 2 | 2 |
| B | | 5 | 5 | 5 | 5 | 3 | 3 | 3 | 0 | 3 | | 0 | 0 |

bass

kpulseczar@geocities.com or Kpulseczar on AOL

212
Silverfuck by The Smashing Pumpkins

gtr1

gtr2

drums

gtr 1

| | | | | | | | | | | | |
|---|---|---|---|---|---|---|---|---|---|---|---|
| T | 3 | 2 | 2 | 2 | 0 | 0 | 0 | 0 | 0 | 2 | 2 |
| A | 0 | 0 | 0 | 0 | 0 | 0 | 0 | 0 | 0 | 2 | 2 |
| B | 0 | 0 | 0 | 0 | 3 | 3 | 3 | 3 | 3 | 0 | 0 |

gtr2

| | | | | | | | | | | | | |
|---|---|---|---|---|---|---|---|---|---|---|---|---|
| T | 3 | 0 | 0 | 0 | 0 | 0 | 0 | 2 | 2 | | | |
| A | 0 | 0 | 0 | 0 | 0 | 0 | 0 | 2 | 2 | | | |
| B | 0 | 5 | 5 | 5 | 5 | 3 | 3 | 3 | 0 | 3 | 0 | 0 |

bass

kpulseczar@geocities.com or Kpulseczar on AOL

213
Silverfuck by The Smashing Pumpkins

gtr1

gtr2

drums

gtr 1

| | | | | | | | | | | | |
|---|---|---|---|---|---|---|---|---|---|---|---|
| T | 3 | 2 | 2 | 2 | 0 | 0 | 0 | 0 | 0 | 2 | 2 |
| A | 0 | 0 | 0 | 0 | 0 | 0 | 0 | 0 | 0 | 2 | 2 |
| B | 0 | 0 | 0 | 0 | 3 | 3 | 3 | 3 | 3 | 0 | 0 |

gtr2

| | | | | | | | | | | | | |
|---|---|---|---|---|---|---|---|---|---|---|---|---|
| T | 3 | 0 | 0 | 0 | 0 | 0 | 0 | 2 | 2 | | | |
| A | 0 | 0 | 0 | 0 | 0 | 0 | 0 | 2 | 2 | | | |
| B | 0 | 5 | 5 | 5 | 5 | 3 | 3 | 3 | 0 | 3 | 0 | 0 |

bass

kpulseczar@geocities.com or Kpulseczar on AOL

214
Silverfuck by The Smashing Pumpkins

gtr1

gtr2

drums

gtr 1

T 3 2 2 2 2 0 0 0 0 0 2 2

A 0 0 0 0 0 0 0 0 0 0 0 0

B 3 3 3 3 3 0 0

gtr2

T 3 0 0 0 0 2 2

A 0 0 0 0 0 2 2

B 5 5 5 5 3 3 3 0 3 0 0

bass

kpulseczar@geocities.com or Kpulseczar on AOL

215
Silverfuck by The Smashing Pumpkins

gtr1

gtr2

drums

gtr 1

T 3 2 2 2 0 0

A 0 0 0 0 3 3

B 3 3

gtr2

T 3 0 0 0

A 0 0 0 0

B 5 5 5 5 3 3

bass

kpulseczar@geocities.com or Kpulseczar on AOL

216

gtr1

gtr2

drums

feedback

gtr 1

| | | | | | |
|---|---|--|---|---|--|
| T | 0 | | | | |
| A | 0 | | 0 | 1 | |
| B | 3 | | 3 | 4 | |

gtr2

| | | | | | |
|---|---|--|--|---|--|
| T | | | | | |
| A | | | | 2 | |
| B | 3 | | | | |

bass

217

gtr1

gtr2

drums

gtr 1

| | | | | | | | | | |
|---|----|---|---|---|----|--|---|---|---|
| T | 14 | | | | 14 | | | | |
| A | 11 | | | | 11 | | | | |
| B | | 0 | 0 | 0 | 0 | | 0 | 0 | 0 |

gtr2

| | | | | | | | | | |
|---|---|--|--|--|---|--|--|--|--|
| T | 2 | | | | 2 | | | | |
| A | 4 | | | | | | | | |
| B | | | | | | | | | |

bass

218

gtr1

gtr2

drums

gtr 1

T 12 0 0 0 0 12 0 0 0 0 12 0 0 0

A

B

gtr2

T 3 3 3

A 0 0 0

B 0

bass

5 5 5 5 5 5 5 5 5 5 5

219

gtr1

gtr2

drums

gtr 1

T 17 14 0 0 0 0 14 0 0 0 0 0 0 0

A

B

gtr2

T 5 5 5

A 5 5 5

B 2

bass

5 5 5 5 5 5 5 5 5 5 5

220

gtr1

gtr2

drums

gtr 1

T
A
B

gtr2

T
A
B

bass

221

gtr1

gtr2

drums

gtr 1

T
A
B

gtr2

T
A
B

bass

222

gtr1

gtr2

drums

gtr 1

T
A
B

gtr2

T
A
B

bass

223

gtr1

gtr2

drums

gtr 1

T
A
B

gtr2

T
A
B

bass

224

gtr1

gtr2

drums

gtr 1

T
A
B

gtr2

T
A
B

bass

225

gtr3

gtr1

gtr2

drums

gtr 1

T
A
B

gtr2

T
A
B

bass

226

gtr3

gtr1

gtr2

drums

gtr 1

T
A
B

gtr2

T
A
B

bass

227

gtr3

gtr1

gtr2

drums

gtr 1

T
A
B

gtr2

T
A
B

bass

228

gtr3
gtr1
gtr2
drums
gtr 1
gtr 2
bass

T 3 3 3 3 3 1
A 2 2 2 2 2
B 0 0 0 0 0

T 3 3 3 3 3 1
A 2 2 2 2 2
B 0 0 0 0 0

229

gtr3
gtr1
gtr2
drums
gtr 1
gtr 2
bass

T 3 3 3 3 3 3 3 3 3 3 3 3 3 3 3 3 3 3
A 2 2 2 2 2 2 2 2 2 2 2 2 2 2 2 2 2 2
B 0 0 0 0 0 0 0 0 0 0 0 0 0 0 0 0 0 0

T 6 6 6 6 6 6 6 6 6 6 6 6 6 6 6 6 6 6
A 2 2 2 2 2 2 2 2 2 2 2 2 2 2 2 2 2 2
B 0 0 0 0 0 0 0 0 0 0 0 0 0 0 0 0 0 0

231

gtr3

gtr1

gtr2

drums

gtr 1
T
A
B

gtr2
T
A
B

bass

233

gtr3

gtr1

gtr2

drums

feedback

gtr 1
T
A
B

gtr2
T
A
B

bass

237

gtr3
gtr1
gtr2
drums
feedback
gtr 1
gtr 2
bass

240

gtr3
gtr1
drums
feedback
gtr 1
bass

242

gtr3

gtr1

drums

feedback

gtr 1
T
A
B

bass

244

gtr3

gtr1

drums

feedback

gtr 1
T
A
B

bass

246

gtr3

gtr1

drums

feedback

gtr 1

T
A
B

5

bass

248

gtr3

gtr1

gtr2

drums

gtr 1

T
A
B

5 5 5 5 5 5 5

0
3
2
0
0

gtr2

T
A
B

5

bass

Smashing Pumpkins - Silverfuck

interlude

♩ = 126,000130

60 77

140

146

152

158

164 3

172

178

184

190

2

interlude

196

198

2

♩ = 60,000000

8

♩ = 126,000130

43

Smashing Pumpkins - Silverfuck

gtr3

♩ = 126,000130

16

21

25

27 **32**

62 **4**

69

73

75

77

79

V.S.

81

86

90

96 **10**

112

120 **79** $\text{♩} = 60,000000$ **8** $\text{♩} = 126,000130$ **17**

225

229

232

236

244

Smashing Pumpkins - Silverfuck
Silverfuck by The Smashing Pumpkins

♩ = 126,000130

36

41

46

51

56

61

44

109

115

120

126

132

137

157

163

168

174

179

184

190

200 ♩ = 60,000000

Silverfuck by The Smashing Pumpkins

3

♩ = 126,000130

204

209

213

Smashing Pumpkins - Silverfuck

<http://www.geocities.com/SunsetStrip/Venue/8979/>

♩ = 126,000130

60 **104**

167

♩ = 60,000000 ♩ = 126,000130

32 **8** **43**

Smashing Pumpkins - Silverfuck

gtr1

♩ = 126,000130

V.S.

V.S.

102 8

97

209

212

215

218

220

222

224

227

230

233

239

246

Smashing Pumpkins - Silverfuck

gtr2

♩ = 126,000130

4

11

15

17

19

21

23

25

27

29

20

53

56

59

62

64

66

68

70

72

74

76 3

78

80

83

88

95 102 ♩ = 60,000000 8

208 ♩ = 126,000130

211

214

217

V.S.

219 *gtr2*

221

223

225

229

232

235

10

Smashing Pumpkins - Silverfuck

drums

♩ = 126,000130

3

6

9

12

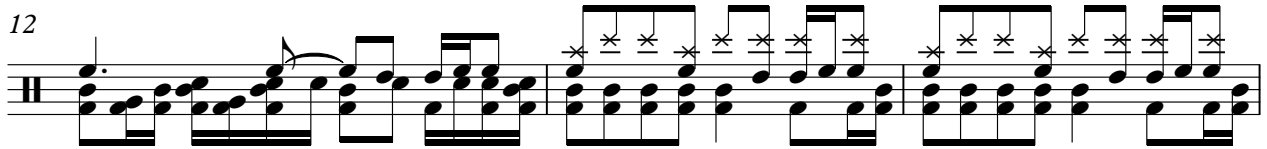

15

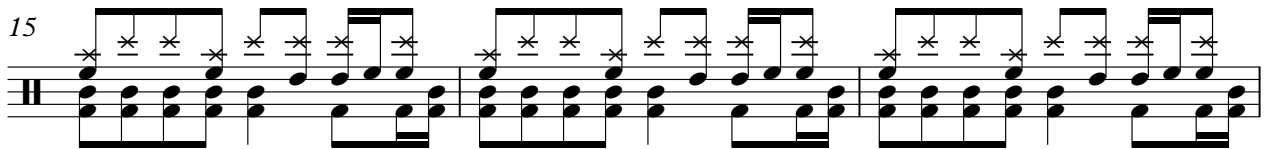

18

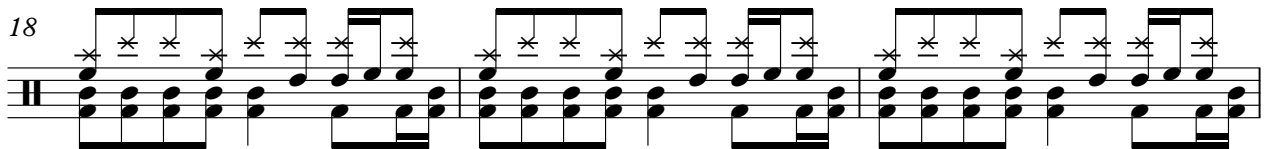

21

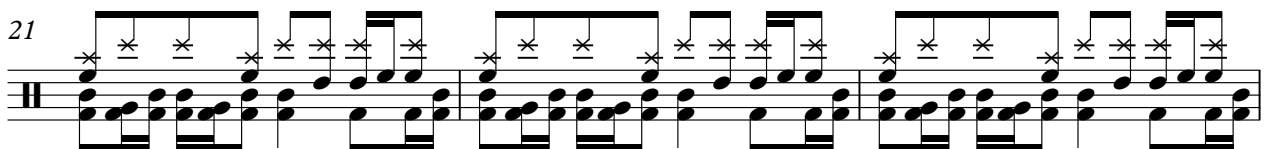

24

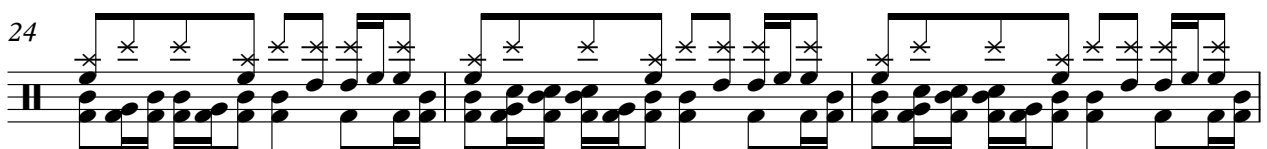

27

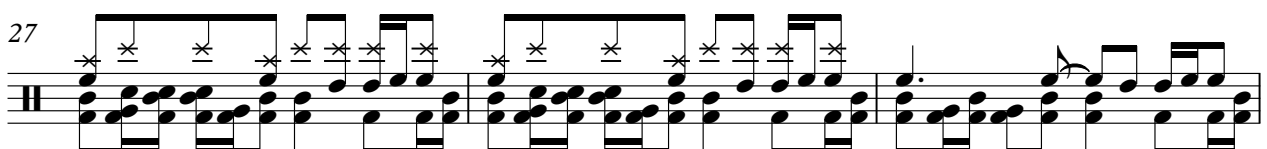

30

V.S.

33

36

39

42

45

48

51

54

56

58

drums

61

7/8 4/4

64

67

70

73

76

78

80

83

87

90

93

96

100

105

110

115

120

125

130

135

140

145

150

155

160

165

170

175

180

V.S.

185

190

195

$\text{♩} = 60,000000$
2 **8**

$\text{♩} = 126,000130$

208

210

212

214

6

216

218

220

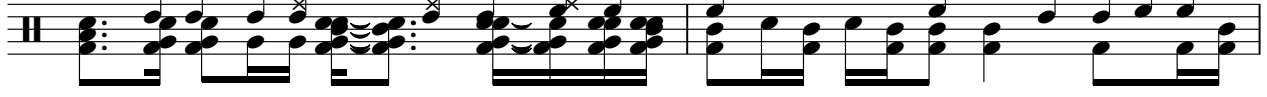

drums 7

222

224

226

228

231

235

240

242

244

246

V.S.

8

drums

248

feedback

Smashing Pumpkins - Silverfuck

♩ = 126,000130

6

13

18 28

62

22

88

97

102 8 8

♩ = 60,000000 ♩ = 126,000130

216

240

244

4

Smashing Pumpkins - Silverfuck

gtr 1

♩ = 126,000130

| | | | | | | | | |
|---|---|-----|-----------------|---|-----|-----------------|---|-----|
| E | 3 | 3 | | 3 | 3 | | 3 | 3 |
| T | | | | | | | | |
| A | 0 | 0 | 2 2 2 2 2 2 2 2 | 0 | 0 | 2 2 2 2 2 2 2 2 | 0 | 0 |
| B | 5 | 5 | | 5 | 5 | | 5 | 5 |
| A | | 5 5 | | | 5 5 | | | 5 5 |

4

| | | | | | | | | |
|---|---|-----|-----------------|---|-------|-----------------|---|-------|
| T | 3 | 3 | | 3 | 3 | | 3 | 3 |
| A | 0 | 0 | 2 2 2 2 2 2 2 2 | 0 | 0 | 2 2 2 2 2 2 2 2 | 0 | 0 |
| B | 5 | 5 | | 5 | 5 | | 5 | 5 |
| A | | 5 5 | | | 5 5 5 | | | 5 5 5 |

7

| | | | | | |
|---|---|-------|-----------------|---|-------|
| T | 3 | 3 | | 3 | 3 |
| A | 0 | 0 | 2 2 2 2 2 2 2 2 | 0 | 0 |
| B | 5 | 5 | | 5 | 5 |
| A | | 5 5 5 | | | 5 5 5 |

9

| | | | | | |
|---|---|---------|-----------------|---|---------|
| T | 3 | 3 | | 3 | 3 |
| A | 0 | 0 | 2 2 2 2 2 2 2 2 | 0 | 0 |
| B | 5 | 5 | | 5 | 5 |
| A | | 5 5 5 5 | | | 5 5 5 5 |

11

| | | | | | |
|---|---|---------|-----------------|---|---------|
| T | 3 | 3 | | 3 | 3 |
| A | 0 | 0 | 2 2 2 2 2 2 2 2 | 0 | 0 |
| B | 5 | 5 | | 5 | 5 |
| A | | 5 5 5 5 | | | 5 5 5 5 |

13

| | | | | | |
|---|---|-----|-----------------|---|-----|
| T | 3 | 3 | | 3 | 3 |
| A | 0 | 0 | 2 2 2 2 2 2 2 2 | 0 | 0 |
| B | 5 | 5 | | 5 | 5 |
| A | | 5 5 | | | 5 5 |

16

| | | | | | |
|---|---|-----|-----------------|---|-------|
| T | 3 | 3 | | 3 | 3 |
| A | 0 | 0 | 2 2 2 2 2 2 2 2 | 0 | 0 |
| B | 5 | 5 | | 5 | 5 |
| A | | 5 5 | | | 5 5 5 |

19

| | | | | | |
|---|---|-------|-----------------|---|-------|
| T | 3 | 3 | | 3 | 3 |
| A | 0 | 0 | 2 2 2 2 2 2 2 2 | 0 | 0 |
| B | 5 | 5 | | 5 | 5 |
| A | | 5 5 5 | | | 5 5 5 |

21

| | | | | | |
|---|---|---------|-----------------|---|---------|
| T | 3 | 3 | | 3 | 3 |
| A | 0 | 0 | 2 2 2 2 2 2 2 2 | 0 | 0 |
| B | 5 | 5 | | 5 | 5 |
| A | | 5 5 5 5 | | | 5 5 5 5 |

23

| | | | | | |
|---|---|---------|-----------------|---|---------|
| T | 3 | 3 | | 3 | 3 |
| A | 0 | 0 | 2 2 2 2 2 2 2 2 | 0 | 0 |
| B | 5 | 5 | | 5 | 5 |
| A | | 5 5 5 5 | | | 5 5 5 5 |

V.S.

25

| | | | | | | | | | | | | | | | | | | | |
|---|---|--|--|--|--|--|--|--|--|---|--|--|--|--|--|--|--|--|--|
| T | 3 | | | | | | | | | 3 | | | | | | | | | |
| A | 0 | | | | | | | | | 0 | | | | | | | | | |
| B | 5 | | | | | | | | | 5 | | | | | | | | | |
| | | | | | | | | | | | | | | | | | | | |

27

27

| | | | | | | | | | | | | | | | | | | | |
|---|---|--|--|--|--|--|--|--|--|---|--|--|--|--|--|--|--|--|--|
| T | 3 | | | | | | | | | 3 | | | | | | | | | |
| A | 0 | | | | | | | | | 0 | | | | | | | | | |
| B | 5 | | | | | | | | | 5 | | | | | | | | | |
| | | | | | | | | | | | | | | | | | | | |

31

20

31

| | | | | | | | | | | | | | | | | | | | |
|---|---|--|--|--|--|--|--|--|--|---|--|--|--|--|--|--|--|--|--|
| T | | | | | | | | | | | | | | | | | | | |
| A | 0 | | | | | | | | | 0 | | | | | | | | | |
| B | 0 | | | | | | | | | 0 | | | | | | | | | |
| | | | | | | | | | | | | | | | | | | | |

54

54

| | | | | | | | | | | | | | | | | | | | | |
|---|---|---|---|---|---|---|---|---|---|---|---|---|---|---|---|---|---|---|---|---|
| T | 2 | 2 | 2 | | | | | | | 2 | 2 | 2 | | | | | | | | |
| A | 0 | 0 | 0 | 0 | 0 | 0 | 0 | 0 | 0 | 2 | 2 | 2 | 0 | 0 | 0 | 0 | 0 | 0 | 2 | 2 |
| B | 5 | 5 | 5 | 5 | 5 | 5 | 5 | 5 | 5 | 0 | 0 | 0 | 3 | 3 | 3 | 3 | 3 | 3 | 0 | 0 |
| | | | | | | | | | | | | | | | | | | | | |

57

57

| | | | | | | | | | | | | | | | | | | | | |
|---|---|---|---|---|---|---|---|---|---|---|---|---|---|---|---|---|---|---|---|---|
| T | 2 | 2 | 2 | | | | | | | 2 | 2 | 2 | | | | | | | | |
| A | 0 | 0 | 0 | 0 | 0 | 0 | 0 | 0 | 0 | 2 | 2 | 2 | 0 | 0 | 0 | 0 | 0 | 0 | 2 | 2 |
| B | 5 | 5 | 5 | 5 | 5 | 5 | 5 | 5 | 5 | 0 | 0 | 0 | 3 | 3 | 3 | 3 | 3 | 3 | 0 | 0 |
| | | | | | | | | | | | | | | | | | | | | |

61

61

| | | | | | | | | | | | | | | | | | | | |
|---|---|--|--|--|--|--|--|--|--|---|--|--|--|--|--|--|--|--|--|
| T | | | | | | | | | | | | | | | | | | | |
| A | 0 | | | | | | | | | 0 | | | | | | | | | |
| B | 3 | | | | | | | | | 5 | | | | | | | | | |
| | | | | | | | | | | | | | | | | | | | |

64

64

| | | | | | | | | | | | | | | | | | | | |
|---|---|--|--|--|--|--|--|--|--|---|--|--|--|--|--|--|--|--|--|
| T | 3 | | | | | | | | | 3 | | | | | | | | | |
| A | 0 | | | | | | | | | 0 | | | | | | | | | |
| B | 5 | | | | | | | | | 5 | | | | | | | | | |
| | | | | | | | | | | | | | | | | | | | |

67

67

| | | | | | | | | | | | | | | | | | | | |
|---|---|--|--|--|--|--|--|--|--|---|--|--|--|--|--|--|--|--|--|
| T | 3 | | | | | | | | | 3 | | | | | | | | | |
| A | 0 | | | | | | | | | 0 | | | | | | | | | |
| B | 5 | | | | | | | | | 5 | | | | | | | | | |
| | | | | | | | | | | | | | | | | | | | |

70

70

| | | | | | | | | | | | | | | | | | | | |
|---|---|--|--|--|--|--|--|--|--|---|--|--|--|--|--|--|--|--|--|
| T | 7 | | | | | | | | | 7 | | | | | | | | | |
| A | 0 | | | | | | | | | 0 | | | | | | | | | |
| B | 5 | | | | | | | | | 5 | | | | | | | | | |
| | | | | | | | | | | | | | | | | | | | |

73

73

| | | | | | | | | | | | | | | | | | | | |
|---|---|--|--|--|--|--|--|--|--|----|--|--|--|--|--|--|--|--|--|
| T | 8 | | | | | | | | | 10 | | | | | | | | | |
| A | 5 | | | | | | | | | 7 | | | | | | | | | |
| B | 0 | | | | | | | | | 0 | | | | | | | | | |
| | | | | | | | | | | | | | | | | | | | |

75

| | | | | | | | | |
|---|---------|---------|-------|---------|---------|-------------|----------------------------|---|
| T | 10 | 10 | 10 | 12 | 12 | 12 12 12 12 | 12 12 13 13 14 14 14 14 14 | 6 |
| A | 7 | 7 | 3 | 9 | 9 | 9 9 | | 6 |
| B | 0 | | | 0 | | 0 0 | | 3 |
| | 5 5 5 5 | 5 5 5 5 | 5 5 5 | 5 5 5 5 | 5 5 5 5 | | | |

78

78

| | | | | | | | | |
|---|---------|---|-----------------|---------|---|-----------------|--|--|
| T | 3 | 3 | | 3 | 3 | | | |
| A | 0 | 0 | 2 2 2 2 2 2 2 2 | 0 | 0 | 2 2 2 2 2 2 2 2 | | |
| B | 5 | 5 | | 5 | 5 | | | |
| | 5 5 5 5 | | | 5 5 5 5 | | | | |

80

80

| | | | | | | | | |
|---|---------|---|-----------------|---------|---|-----------------|---|-----|
| T | 3 | 3 | | 3 | 3 | | 0 | |
| A | 0 | 0 | 2 2 2 2 2 2 2 2 | 0 | 0 | 2 2 2 2 2 2 2 2 | 0 | 0 0 |
| B | 5 | 5 | | 5 | 5 | | 0 | 0 0 |
| | 5 5 5 5 | | | 5 5 5 5 | | | 5 | 5 5 |

83

83

| | | | | | | | | |
|---|-------|-------|---|---|---|-------|---|---|
| T | | | | | | | | |
| A | 0 0 0 | 0 0 0 | 0 | 0 | 0 | 0 0 0 | 0 | 0 |
| B | 0 0 0 | 0 0 0 | 0 | 0 | 0 | 0 0 0 | 0 | 0 |
| | 5 5 5 | 5 5 5 | 5 | 5 | 5 | 5 5 5 | 5 | 5 |

91

91

| | | | | | | | | |
|---|---|---|-------|-----|---|---|---|---|
| T | | | | | | | | |
| A | 0 | 0 | 0 0 | 0 0 | 0 | 0 | 0 | 0 |
| B | 0 | 0 | 0 0 1 | 0 0 | | | | |
| | 5 | 5 | 5 5 | 5 5 | | | | |

98

102

♩ = 60,000000

8

♩ = 126,000130

98

| | | | | | | | | | |
|---|----------|--|--|--|--|--|-------|-------|---------------|
| T | [Barred] | | | | | | 2 2 2 | 2 2 2 | 2 2 2 |
| A | [Barred] | | | | | | 2 2 2 | 2 2 2 | 0 0 0 0 0 2 2 |
| B | [Barred] | | | | | | 0 0 0 | 0 0 0 | 0 0 0 0 0 2 2 |
| | | | | | | | | | 3 3 3 3 3 |

209

209

| | | | | | | | | |
|---|-------|---------------|-------|---------------|-------|---------------|-------|---------------|
| T | 2 2 2 | 2 2 2 | 2 2 2 | 2 2 2 | 2 2 2 | 2 2 2 | 2 2 2 | 2 2 2 |
| A | 2 2 2 | 0 0 0 0 0 2 2 | 2 2 2 | 0 0 0 0 0 2 2 | 2 2 2 | 0 0 0 0 0 2 2 | 2 2 2 | 0 0 0 0 0 2 2 |
| B | 0 0 0 | 0 0 0 0 0 2 2 | 0 0 0 | 0 0 0 0 0 2 2 | 0 0 0 | 0 0 0 0 0 2 2 | 0 0 0 | 0 0 0 0 0 2 2 |
| | | 3 3 3 3 3 | | 3 3 3 3 3 | | 3 3 3 3 3 | | 3 3 3 3 3 |

212

212

| | | | | | | | | |
|---|-------|---------------|-------|---------------|-------|---------------|-------|---------------|
| T | 2 2 2 | 2 2 2 | 2 2 2 | 2 2 2 | 2 2 2 | 2 2 2 | 2 2 2 | 2 2 2 |
| A | 2 2 2 | 0 0 0 0 0 2 2 | 2 2 2 | 0 0 0 0 0 2 2 | 2 2 2 | 0 0 0 0 0 2 2 | 2 2 2 | 0 0 0 0 0 2 2 |
| B | 0 0 0 | 0 0 0 0 0 2 2 | 0 0 0 | 0 0 0 0 0 2 2 | 0 0 0 | 0 0 0 0 0 2 2 | 0 0 0 | 0 0 0 0 0 2 2 |
| | | 3 3 3 3 3 | | 3 3 3 3 3 | | 3 3 3 3 3 | | 3 3 |

216

216

| | | | | | | | | |
|---|---|-----|----|---------|----|---------|----|---------|
| T | | 14 | 14 | 14 | 15 | 15 | 15 | |
| A | 0 | 0 1 | 11 | 0 0 0 0 | 11 | 0 0 0 0 | 12 | 0 0 0 0 |
| B | 3 | 3 4 | | | | | | |

219

219

| | | | | | | | | |
|---|----|---------|----|---------|----|---------|----|---------|
| T | 17 | 17 | 17 | 17 | 17 | 17 | 17 | |
| A | 0 | 0 | 0 | 0 | 0 | 0 | 0 | |
| B | 14 | 0 0 0 0 | 14 | 0 0 0 0 | 14 | 0 0 0 0 | 14 | 0 0 0 0 |

V.S.

4 221

gtr 1

| | | | | | |
|----|---------|------------|------------|------------|----------|
| 14 | 14 | 14 | 15 | 15 | 15 |
| 0 | | | | | |
| 11 | 0 0 0 0 | 11 0 0 0 0 | 12 0 0 0 0 | 12 0 0 0 0 | 12 0 0 0 |
| T | | | | | |
| A | | | | | |
| B | | | | | |

223

| | | | | | | |
|----|---------|------------|------------|------------|---------|-------|
| 17 | 17 | 17 | 17 | 17 | 3 | 3 |
| 0 | | | | | | |
| 14 | 0 0 0 0 | 14 0 0 0 0 | 14 0 0 0 0 | 14 0 0 0 0 | 0 0 0 0 | 2 2 0 |
| T | | | | | | |
| A | | | | | | |
| B | | | | | 5 5 | 2 |

226

| | | | |
|---|-------------|-------------|-------------|
| 0 | 3 3 3 3 3 1 | 3 3 3 3 3 1 | 0 0 0 0 0 0 |
| 3 | | | 3 3 3 3 3 3 |
| 2 | 0 | 2 2 2 2 2 2 | 2 2 2 2 2 2 |
| 0 | 0 0 | 0 0 0 0 0 2 | 0 0 0 0 0 0 |
| T | | | |
| A | | | |
| B | 5 | | 5 5 5 5 5 5 |

230

| | | | |
|-------------|-------------|-------------|-------------|
| 0 0 0 0 0 0 | 0 0 0 0 0 0 | 0 0 0 0 0 0 | 0 0 0 0 0 0 |
| 3 3 3 3 3 3 | 3 3 3 3 3 3 | 3 3 3 3 3 3 | 3 3 3 3 3 3 |
| 2 2 2 2 2 2 | 2 2 2 2 2 2 | 2 2 2 2 2 2 | 2 2 2 2 2 2 |
| 0 0 0 0 0 0 | 0 0 0 0 0 0 | 0 0 0 0 0 0 | 0 0 0 0 0 0 |
| T | | | |
| A | | | |
| B | 5 5 5 5 5 5 | 5 5 5 5 5 5 | 5 5 5 5 5 5 |

234

| | | | | | | |
|-------------|-------------|---|---|---|---|---|
| 0 0 0 0 0 0 | 0 | 0 | 0 | 1 | | |
| 3 3 3 3 3 3 | 3 | 3 | 3 | | | |
| 2 2 2 2 2 2 | 2 | 2 | 2 | | | |
| 0 0 0 0 0 0 | 0 | 0 | 0 | | | |
| T | | | | | | |
| A | | | | | | |
| B | 5 5 5 5 5 5 | 5 | 5 | 5 | 2 | 1 |

242

| | | | | |
|---|---|---|---|---|
| | | | | |
| T | | | | |
| A | | | | |
| B | 5 | 5 | 5 | 5 |

247

| | | | |
|---|---|---------------|---|
| | | | 0 |
| T | | | 3 |
| A | | | 2 |
| B | | | 0 |
| | 5 | 5 5 5 5 5 5 5 | 5 |

Smashing Pumpkins - Silverfuck

gtr2

♩ = 126,000130

4

| | | | | | | | |
|---|---|---|---|---|---|---|---|
| E | | | | | | | |
| T | | 3 | | 0 | | | |
| A | 0 | | | 0 | 0 | 0 | 0 |
| B | 5 | | | | | | |
| A | | 5 | 5 | 5 | 5 | | |

11

| | | | | | | | |
|---|---|---|---|---|---|-----------------|---|
| T | | | 3 | 3 | | 3 | 3 |
| A | 0 | 0 | 2 | 0 | 0 | 2 2 2 2 2 2 2 2 | 0 |
| B | | | 5 | 5 | 5 | 5 | 5 |
| | | | 5 | 5 | | 5 | 5 |

15

| | | | | | | | | |
|---|---|---|-----------------|---|---|-----------------|---|---|
| T | 3 | 3 | | 3 | 3 | | 3 | 3 |
| A | 0 | 0 | 2 2 2 2 2 2 2 2 | 0 | 0 | 2 2 2 2 2 2 2 2 | 0 | 0 |
| B | 5 | 5 | | 5 | 5 | | 5 | 5 |
| | 5 | 5 | | 5 | 5 | | 5 | 5 |

18

| | | | | | | | | |
|---|---|---|-----------------|---|---|-----------------|---|---|
| T | 3 | 3 | | 3 | 3 | | 3 | 3 |
| A | 0 | 0 | 2 2 2 2 2 2 2 2 | 0 | 0 | 2 2 2 2 2 2 2 2 | 0 | 0 |
| B | 5 | 5 | | 5 | 5 | | 5 | 5 |
| | 5 | 5 | | 5 | 5 | | 5 | 5 |

21

| | | | | | | | | |
|---|---|---|-----------------|---|---|-----------------|---|---|
| T | 3 | 3 | | 3 | 3 | | 3 | 3 |
| A | 0 | 0 | 2 2 2 2 2 2 2 2 | 0 | 0 | 2 2 2 2 2 2 2 2 | 0 | 0 |
| B | 5 | 5 | | 5 | 5 | | 5 | 5 |
| | 5 | 5 | | 5 | 5 | | 5 | 5 |

23

| | | | | | | | | |
|---|---|---|-----------------|---|---|-----------------|---|---|
| T | 3 | 3 | | 3 | 3 | | 3 | 3 |
| A | 0 | 0 | 2 2 2 2 2 2 2 2 | 0 | 0 | 2 2 2 2 2 2 2 2 | 0 | 0 |
| B | 5 | 5 | | 5 | 5 | | 5 | 5 |
| | 5 | 5 | | 5 | 5 | | 5 | 5 |

25

| | | | | | | | | |
|---|---|---|-----------------|---|---|-----------------|---|---|
| T | 3 | 3 | | 3 | 3 | | 3 | 3 |
| A | 0 | 0 | 2 2 2 2 2 2 2 2 | 0 | 0 | 2 2 2 2 2 2 2 2 | 0 | 0 |
| B | 5 | 5 | | 5 | 5 | | 5 | 5 |
| | 5 | 5 | | 5 | 5 | | 5 | 5 |

27

| | | | | | | | | |
|---|---|---|-----------------|---|---|-----------------|---|---|
| T | 3 | 3 | | 3 | 3 | | 3 | 3 |
| A | 0 | 0 | 2 2 2 2 2 2 2 2 | 0 | 0 | 2 2 2 2 2 2 2 2 | 0 | 0 |
| B | 5 | 5 | | 5 | 5 | | 5 | 5 |
| | 5 | 5 | | 5 | 5 | | 5 | 5 |

29

20

| | | | | | | | |
|---|---|---|---|---|---|--|--|
| T | 3 | | | | | | |
| A | 0 | | 0 | 0 | 0 | | |
| B | 5 | | | | | | |
| | 5 | 5 | 5 | 5 | | | |

| | | | | | | | | | |
|---|---------|-------|-------|---------|-------|-------|---------|-------|-------|
| T | 3 | 0 0 | 0 2 2 | 3 | 0 0 | 0 2 2 | 3 | 0 0 | 0 2 2 |
| A | 2 | 0 0 | 0 2 2 | 2 | 0 0 | 0 2 2 | 2 | 0 0 | 0 2 2 |
| B | 0 | 0 0 | 0 0 | 0 | 0 0 | 0 0 | 0 | 0 0 | 0 0 |
| | 5 5 5 5 | 3 3 3 | 3 | 5 5 5 5 | 3 3 3 | 3 | 5 5 5 5 | 3 3 3 | 3 |

56

| | | | | | | | | | |
|---|---------|-------|-------|---------|-------|-------|---------|-------|-------|
| T | 3 | 0 0 | 0 2 2 | 3 | 0 0 | 0 2 2 | 3 | 0 0 | 0 2 2 |
| A | 2 | 0 0 | 0 2 2 | 2 | 0 0 | 0 2 2 | 2 | 0 0 | 0 2 2 |
| B | 0 | 0 0 | 0 0 | 0 | 0 0 | 0 0 | 0 | 0 0 | 0 0 |
| | 5 5 5 5 | 3 3 3 | 3 | 5 5 5 5 | 3 3 3 | 3 | 5 5 5 5 | 3 3 3 | 3 |

59

| | | | | | | | |
|---|---------|-------|-------|---------|-----|---|---|
| T | 3 | 0 0 | 0 2 2 | 3 | 0 0 | 3 | 3 |
| A | 2 | 0 0 | 0 2 2 | 2 | 0 0 | | |
| B | 0 | 0 0 | 0 0 | 0 | 0 0 | 5 | 5 |
| | 5 5 5 5 | 3 3 3 | 3 | 5 5 5 5 | 3 3 | 3 | 3 |

63

| | | | | | | | | | |
|---|---|---|-------------------|---|---|-------------------|---|---|-------------------|
| T | 3 | 3 | 0 2 2 2 2 2 2 2 2 | 3 | 3 | 0 2 2 2 2 2 2 2 2 | 3 | 3 | 0 2 2 2 2 2 2 2 2 |
| A | 0 | 0 | | 0 | 0 | | 0 | 0 | |
| B | 5 | 5 | | 5 | 5 | | 5 | 5 | |

66

| | | | | | | | | | |
|---|---|---|-------------------|---|---|-------------------|---|---|-------------------|
| T | 3 | 3 | 0 2 2 2 2 2 2 2 2 | 3 | 3 | 0 2 2 2 2 2 2 2 2 | 3 | 3 | 0 2 2 2 2 2 2 2 2 |
| A | 0 | 0 | | 0 | 0 | | 0 | 0 | |
| B | 5 | 5 | | 5 | 5 | | 5 | 5 | |

69

| | | | | | | | | | |
|---|---|---|-------------------|---|---|-------------------|---|---|-------------------|
| T | 3 | 3 | 0 2 2 2 2 2 2 2 2 | 7 | 7 | 0 3 3 3 3 3 3 3 3 | 7 | 7 | 0 3 3 3 3 3 3 3 3 |
| A | 0 | 0 | | 0 | 0 | | 0 | 0 | |
| B | 5 | 5 | | 5 | 5 | | 5 | 5 | |

72

| | | | | | | |
|---|---|---|-------------------|---|---|-------------------|
| T | 8 | 8 | 3 3 3 3 3 3 3 3 3 | 8 | 8 | 3 3 3 3 3 3 3 3 3 |
| A | 5 | 5 | | 5 | 5 | |
| B | 0 | 0 | | 0 | 0 | |

74

| | | | | | | |
|---|----|----|------|----|----|------|
| T | 10 | 10 | 10 3 | 10 | 10 | 10 3 |
| A | 7 | 7 | | 7 | 7 | |
| B | 0 | 0 | | 0 | 0 | |

76

| | | | | | | | |
|---|----|----|-------------|----------------------------|---|---|---|
| T | 12 | 12 | 12 12 12 12 | 12 12 13 13 14 14 14 14 14 | 6 | 3 | 3 |
| A | 9 | 9 | 9 9 | | 6 | 0 | 0 |
| B | 0 | 0 | 0 0 | | 3 | 5 | 5 |

79

| | | | | | | |
|---|---|---|-------------------|---|---|-------------------|
| T | 3 | 3 | 0 2 2 2 2 2 2 2 2 | 3 | 3 | 0 2 2 2 2 2 2 2 2 |
| A | 0 | 0 | | 0 | 0 | |
| B | 5 | 5 | | 5 | 5 | |

81

85

91

98

♩ = 60,000000 ♩ = 126,000130

102 **8**

209

212

215

218

220

222

V.S.

4 224

gtr2

| | | | | | | | | | | | | | | |
|---|---|---|---|---|---|---|---|---|---|---|---|---|---|---|
| | 5 | 5 | 5 | 3 | 3 | 3 | 3 | 0 | 3 | 3 | 3 | 3 | 3 | 1 |
| T | | | | 2 | 2 | 2 | 2 | 2 | 2 | 2 | 2 | 2 | 2 | |
| A | 0 | 0 | 2 | 0 | 0 | 0 | 0 | 0 | 0 | 0 | 0 | 0 | 0 | 2 |
| B | | | | | | 2 | | | | | | | | |
| | 5 | 5 | 5 | 5 | 5 | 5 | 5 | 5 | 5 | 5 | | | | |

228

| | | | | | | | | | | | | | | | | | | | | | | | | | | | | | |
|---|---|---|---|---|---|---|---|---|---|---|---|---|---|---|---|---|---|---|---|---|---|---|---|---|---|---|---|---|---|
| | 3 | 3 | 3 | 3 | 3 | 1 | 0 | 0 | 0 | 0 | 0 | 0 | 0 | 0 | 0 | 0 | 0 | 0 | 0 | 0 | 0 | 0 | 0 | 0 | 0 | 0 | 0 | 0 | 0 |
| T | | | | | | | 3 | 3 | 3 | 3 | 3 | 3 | 3 | 3 | 3 | 3 | 3 | 3 | 3 | 3 | 3 | 3 | 3 | 3 | 3 | 3 | 3 | 3 | 3 |
| A | 0 | 0 | 0 | 0 | 0 | 0 | 2 | 2 | 2 | 2 | 2 | 2 | 2 | 2 | 2 | 2 | 2 | 2 | 2 | 2 | 2 | 2 | 2 | 2 | 2 | 2 | 2 | 2 | 2 |
| B | | | | | | | 0 | 0 | 0 | 0 | 0 | 0 | 0 | 0 | 0 | 0 | 0 | 0 | 0 | 0 | 0 | 0 | 0 | 0 | 0 | 0 | 0 | 0 | 0 |
| | | | | | | | 5 | 5 | 5 | 5 | 5 | 5 | 5 | 5 | 5 | 5 | 5 | 5 | 5 | 5 | 5 | 5 | 5 | 5 | 5 | 5 | 5 | 5 | 5 |

232

| | | | | | | | | | | | | | | | | | | | | | | | |
|---|---|---|---|---|---|---|---|---|---|---|---|---|---|---|---|---|---|---|---|---|---|---|---|
| | 0 | 0 | 0 | 0 | 0 | 0 | 0 | 0 | 0 | 0 | 0 | 0 | 0 | 0 | 0 | 0 | 0 | 0 | 0 | 0 | 0 | 0 | 0 |
| T | 3 | 3 | 3 | 3 | 3 | 3 | 3 | 3 | 3 | 3 | 3 | 3 | 3 | 3 | 3 | 3 | 3 | 3 | 3 | 3 | 3 | 3 | 3 |
| A | 2 | 2 | 2 | 2 | 2 | 2 | 2 | 2 | 2 | 2 | 2 | 2 | 2 | 2 | 2 | 2 | 2 | 2 | 2 | 2 | 2 | 2 | 2 |
| B | 0 | 0 | 0 | 0 | 0 | 0 | 0 | 0 | 0 | 0 | 0 | 0 | 0 | 0 | 0 | 0 | 0 | 0 | 0 | 0 | 0 | 0 | 0 |
| | 5 | 5 | 5 | 5 | 5 | 5 | 5 | 5 | 5 | 5 | 5 | 5 | 5 | 5 | 5 | 5 | 5 | 5 | 5 | 5 | 5 | 5 | |

236

10

| | | | | | | | | | |
|---|---|---|---|--|--|--|---|---|---|
| | 0 | 0 | 0 | | | | 0 | 0 | 0 |
| T | 3 | 3 | 3 | | | | 3 | 3 | 3 |
| A | 2 | 2 | 2 | | | | 2 | 2 | 2 |
| B | 0 | 0 | 0 | | | | 0 | 0 | 0 |
| | 5 | 5 | 5 | | | | 5 | 5 | 5 |

Smashing Pumpkins - Silverfuck

bass

♩ = 126,000130

4

4

8

8

11

11

15

15

19

19

22

22

25

25

28

28

33

33

36

36

V.S.

2

bass

39

42

45

48

51

55

61

65

69

73

76

79

83

87

90

93

96

100

105

110

V.S.

115

120

125

130

135

140

145

150

155

160

165

170

175

180

185

190

195

208 ♩ = 126,000130

214

219

223

227

231

236

242

246

Smashing Pumpkins - Silverfuck
kpulseczar@geocities.com or Kpulseczar on AOL

♩ = 126,000130

36

41

46

51

57

44

110

116

122

128

209

213

35

Smashing Pumpkins - Silverfuck

interlude

♩ = 126,000130

60 76

139

148

157

166

175

179

2

interlude

184

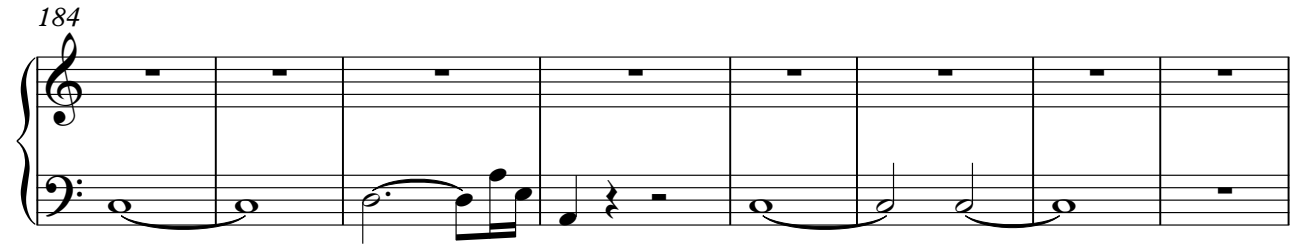

192

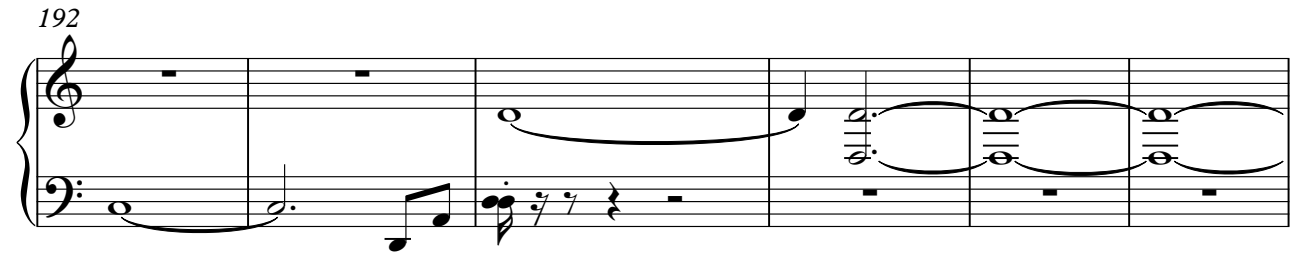

198

$\text{♩} = 60,000000$ $\text{♩} = 126,000130$

8 43

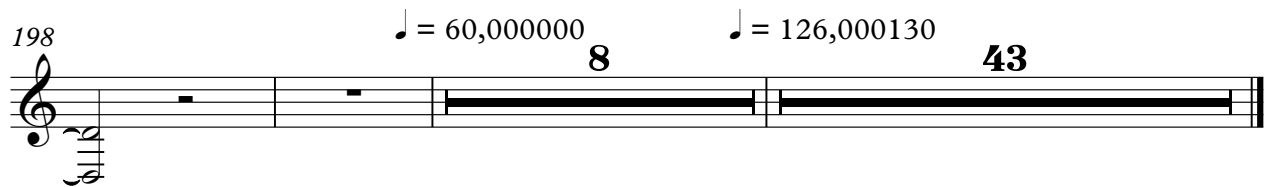

Smashing Pumpkins - Silverfuck

interlude

♩ = 126,000130

60 76

139

147

156

163

170

177 V.S.

2

interlude

183

190

196

♩ = 60,000000

♩ = 126,000130

Smashing Pumpkins - Silverfuck

interlude

♩ = 126,000130

60 **76**

139

147

155

161

168

175

182

189

196

♩ = 60,000000 ♩ = 126,000130

2 **8** **43**