

So Pra Contrariar - Tao So

$\text{♩} = 62,000061$

Percussion

Jazz Guitar

Acoustic Bass

5-string Electric Bass

$\text{♩} = 62,000061$

Pad 1 (New Age)

CH MIDI ARTS PRODUÇÕES

2

Perc.

J. Gtr.

A. Bass

E. Bass

Pad 1

CH MIDI ARTS PRODUÇÕES

3

Perc.

J. Gtr.

A. Bass

E. Bass

Pad 1

CH MIDI ARTS PRODUÇÕES

4

Perc.

J. Gtr.

A. Bass

E. Bass

Pad 1

CH MIDI ARTS PRODUÇÕES

5

Perc.

J. Gtr.

A. Bass

E. Bass

Pad 1

CH MIDI ARTS PRODUÇÕES

6

Perc.

A. Bass

E. Bass

Pad 1

CH MIDI ARTS PRODUÇÕES

Detailed description of the musical score for measures 6-7. The score is arranged in a system with five staves. The top staff is Percussion (Perc.), showing a consistent hi-hat pattern of eighth notes. The second staff is Alto Bass (A. Bass), featuring a sequence of quarter notes with rests. The third staff is Electric Bass (E. Bass), playing eighth notes. The fourth staff is Pad 1, consisting of chords. The fifth staff is the piano accompaniment (CH MIDI ARTS PRODUÇÕES), showing a complex melodic and harmonic line. The key signature has one sharp (F#) and the time signature is 4/4.

7

Perc.

A. Bass

E. Bass

Pad 1

CH MIDI ARTS PRODUÇÕES

Detailed description of the musical score for measures 8-9. The score continues with the same five-staff system. The Percussion (Perc.) staff maintains the hi-hat pattern. The A. Bass staff continues with quarter notes and rests. The E. Bass staff plays eighth notes. The Pad 1 staff features chords. The CH MIDI ARTS PRODUÇÕES staff continues with the piano accompaniment. The key signature and time signature remain consistent with the previous measures.

8

Perc.

A. Bass

E. Bass

Pad 1

CH MIDI ARTS PRODUÇÕES

9

Perc.

A. Bass

E. Bass

Pad 1

CH MIDI ARTS PRODUÇÕES

CH MIDI ARTS PRODUÇÕES

10

CH MIDI ARTS PRODUÇÕES

11

12

Perc.

A. Bass

E. Bass

Pad 1

CH MIDI ARTS PRODUÇÕES

13

Perc.

A. Bass

E. Bass

Pad 1

CH MIDI ARTS PRODUÇÕES

14

Perc.

A. Bass

E. Bass

Pad 1

CH MIDI ARTS PRODUÇÕES

Detailed description of the musical score for measures 14-15. The score is written for five staves. The Percussion staff (Perc.) features a snare drum pattern of eighth notes. The A. Bass staff (A. Bass) has a bass line of eighth notes with rests. The E. Bass staff (E. Bass) has a bass line of eighth notes. The Pad 1 staff (Pad 1) has sustained chords. The CH MIDI ARTS PRODUÇÕES staff (CH MIDI ARTS PRODUÇÕES) has a piano accompaniment with chords and eighth notes.

15

Perc.

A. Bass

E. Bass

Pad 1

CH MIDI ARTS PRODUÇÕES

Detailed description of the musical score for measures 15-16. The score is written for five staves. The Percussion staff (Perc.) features a snare drum pattern of eighth notes. The A. Bass staff (A. Bass) has a bass line of eighth notes with rests. The E. Bass staff (E. Bass) has a bass line of eighth notes. The Pad 1 staff (Pad 1) has sustained chords. The CH MIDI ARTS PRODUÇÕES staff (CH MIDI ARTS PRODUÇÕES) has a piano accompaniment with chords and eighth notes.

16

Perc.

A. Bass

E. Bass

Pad 1

CH MIDI ARTS PRODUÇÕES

17

Perc.

A. Bass

E. Bass

Pad 1

CH MIDI ARTS PRODUÇÕES

18

Perc.

A. Bass

E. Bass

Pad 1

CH MIDI ARTS PRODUÇÕES

19

Perc.

A. Bass

E. Bass

Pad 1

CH MIDI ARTS PRODUÇÕES

20

Perc.

A. Bass

E. Bass

Pad 1

CH MIDI ARTS PRODUÇÕES

21

Perc.

A. Bass

E. Bass

Pad 1

CH MIDI ARTS PRODUÇÕES

22

Perc.

A. Bass

E. Bass

Pad 1

CH MIDI ARTS PRODUÇÕES

23

Perc.

A. Bass

E. Bass

Pad 1

CH MIDI ARTS PRODUÇÕES

24

Perc. 

A. Bass 

E. Bass 

Pad 1 

CH MIDI ARTS PRODUÇÕES

25

Perc. 

A. Bass 

E. Bass 

Pad 1 

CH MIDI ARTS PRODUÇÕES

26

Perc.

A. Bass

E. Bass

Pad 1

CH MIDI ARTS PRODUÇÕES

27

Perc.

A. Bass

E. Bass

Pad 1

CH MIDI ARTS PRODUÇÕES

28

Perc. 

A. Bass 

E. Bass 

Pad 1 

CH MIDI ARTS PRODUÇÕES 

29

Perc. 

A. Bass 

E. Bass 

Pad 1 

CH MIDI ARTS PRODUÇÕES 

CH MIDI ARTS PRODUÇÕES

30

Perc.

A. Bass

E. Bass

Pad 1

CH MIDI ARTS PRODUÇÕES

31

Perc.

A. Bass

E. Bass

Pad 1

32

Perc.

J. Gtr.

A. Bass

E. Bass

Pad 1

CH MIDI ARTS PRODUÇÕES

33

Perc.

J. Gtr.

A. Bass

E. Bass

Pad 1

CH MIDI ARTS PRODUÇÕES

34

Perc.

J. Gtr.

A. Bass

E. Bass

CH MIDI ARTS PRODUÇÕES

35

Perc.

J. Gtr.

J. Gtr.

A. Bass

E. Bass

CH MIDI ARTS PRODUÇÕES

36

Perc.

J. Gtr.

J. Gtr.

A. Bass

E. Bass

36

Perc.

J. Gtr.

J. Gtr.

A. Bass

E. Bass

Pad 1

CH MIDI ARTS PRODUÇÕES

37

Perc.

A. Bass

E. Bass

Pad 1

CH MIDI ARTS PRODUÇÕES

CH MIDI ARTS PRODUÇÕES

38

Perc.

A. Bass

E. Bass

Pad 1

CH MIDI ARTS PRODUÇÕES

39

Perc.

A. Bass

E. Bass

Pad 1

40

Perc. 

A. Bass 

E. Bass 

Pad 1 

CH MIDI ARTS PRODUÇÕES

41

Perc. 

A. Bass 

E. Bass 

Pad 1 

CH MIDI ARTS PRODUÇÕES

CH MIDI ARTS PRODUÇÕES

42

CH MIDI ARTS PRODUÇÕES

43

44

Perc.

A. Bass

E. Bass

Pad 1

CH MIDI ARTS PRODUÇÕES

45

Perc.

A. Bass

E. Bass

Pad 1

CH MIDI ARTS PRODUÇÕES

CH MIDI ARTS PRODUÇÕES

46

Perc.

A. Bass

E. Bass

Pad 1

CH MIDI ARTS PRODUÇÕES

47

Perc.

A. Bass

E. Bass

Pad 1

48

Perc.

A. Bass

E. Bass

Pad 1

CH MIDI ARTS PRODUÇÕES

49

Perc.

A. Bass

E. Bass

Pad 1

CH MIDI ARTS PRODUÇÕES

50

Perc.

A. Bass

E. Bass

Pad 1

CH MIDI ARTS PRODUÇÕES

51

Perc.

A. Bass

E. Bass

Pad 1

CH MIDI ARTS PRODUÇÕES

52

Perc.

A. Bass

E. Bass

Pad 1

CH MIDI ARTS PRODUÇÕES

53

Perc.

A. Bass

E. Bass

Pad 1

CH MIDI ARTS PRODUÇÕES

CH MIDI ARTS PRODUÇÕES

54

Perc.

A. Bass

E. Bass

Pad 1

CH MIDI ARTS PRODUÇÕES

55

Perc.

A. Bass

E. Bass

Pad 1

56

Perc.

A. Bass

E. Bass

Pad 1

CH MIDI ARTS PRODUÇÕES

57

Perc.

A. Bass

E. Bass

Pad 1

CH MIDI ARTS PRODUÇÕES

58

Perc.

A. Bass

E. Bass

Pad 1

CH MIDI ARTS PRODUÇÕES

Detailed description of the musical score for measures 58-59. The score is for a MIDI arrangement. It features five staves: Percussion (Perc.), Acoustic Bass (A. Bass), Electric Bass (E. Bass), Pad 1, and a piano accompaniment staff (CH MIDI ARTS PRODUÇÕES). The key signature has two sharps (F# and C#). The time signature is 4/4. Measure 58: Percussion has a consistent eighth-note pattern. A. Bass plays eighth-note chords. E. Bass plays a melodic line of eighth notes. Pad 1 has a sustained chord. The piano accompaniment staff has a complex chordal structure with arpeggios. Measure 59: Percussion continues with the same pattern. A. Bass continues with eighth-note chords. E. Bass continues with eighth notes. Pad 1 has a sustained chord. The piano accompaniment staff continues with similar chordal and arpeggiated patterns.

59

Perc.

A. Bass

E. Bass

Pad 1

CH MIDI ARTS PRODUÇÕES

Detailed description of the musical score for measures 60-61. The score continues from the previous page. It features five staves: Percussion (Perc.), Acoustic Bass (A. Bass), Electric Bass (E. Bass), Pad 1, and a piano accompaniment staff (CH MIDI ARTS PRODUÇÕES). The key signature has two sharps (F# and C#). The time signature is 4/4. Measure 60: Percussion has a consistent eighth-note pattern. A. Bass plays eighth-note chords. E. Bass plays a melodic line of eighth notes. Pad 1 has a sustained chord. The piano accompaniment staff has a complex chordal structure with arpeggios. Measure 61: Percussion continues with the same pattern. A. Bass continues with eighth-note chords. E. Bass continues with eighth notes. Pad 1 has a sustained chord. The piano accompaniment staff continues with similar chordal and arpeggiated patterns.

60

Perc.

A. Bass

E. Bass

Pad 1

CH MIDI ARTS PRODUÇÕES

61

Perc.

A. Bass

E. Bass

Pad 1

CH MIDI ARTS PRODUÇÕES

62 

Perc.

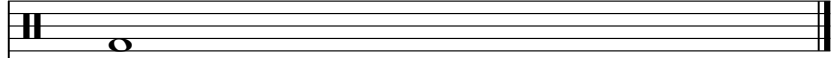

E. Bass

Pad 1

CH MIDI ARTS PRODUÇÕES

So Pra Contrariar - Tao So

Percussion

♩ = 62,000061

V.S.

Percussion

Percussion

41

43

45

47

49

51

53

55

57

59

V.S.

4

Percussion

61

♩ = 62,000061

4

26

32

35

26

♩ = 62,000061

34

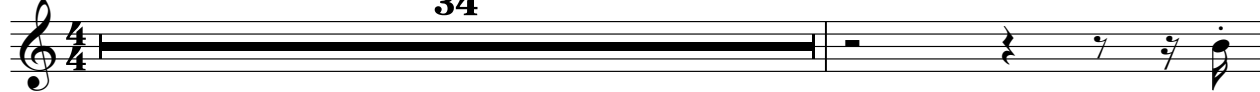

36

26

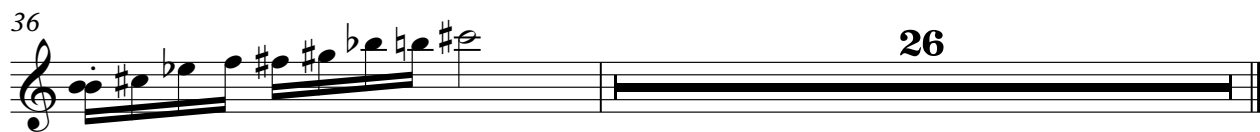

So Pra Contrariar - Tao So

Acoustic Bass

♩ = 62,000061

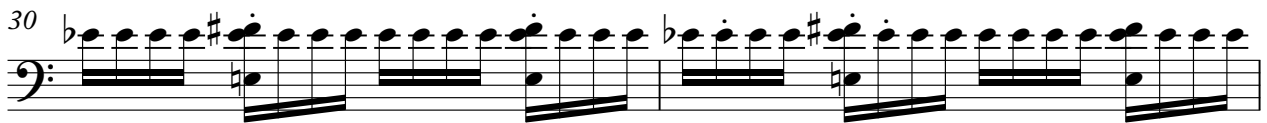

V.S.

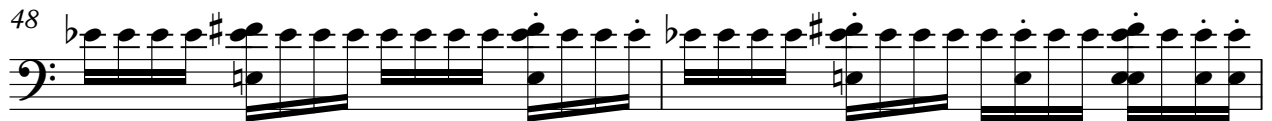

Acoustic Bass

58

60

61

So Pra Contrariar - Tao So

5-string Electric Bass

♩ = 62,000061

4

7

10

14

17

20

24

27

30

V.S.

33

36

39

42

45

48

51

54

57

60

So Pra Contrariar - Tao So

Pad 1 (New Age)

♩ = 62,000061

5

10

15

20

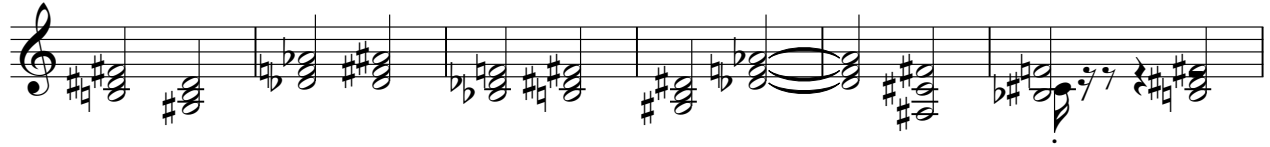

26

31

35

39

44

V.S.

49

54

58

CH MIDI ARTS PRODUÇÕES So Pra Contrariar - Tao So

♩ = 62,000061

V.S.

V.S.

31

32

33

34

35

36

37

38

39

40

41

42

43

44

45

46

47

48

49

50

V.S.

61
