

So Pra Contrariar - Te Amar Sem Medo

00:00:04:23
2.1,00
AMAR S MEDO

♩ = 135,989975

Percussion

Solo

♩ = 135,989975

MarSemMedo

3

Perc.

E. Bass

Vc.

Solo

4

Perc.

E. Bass

Vc.

Solo

034.268.5855

2

5

Perc.

E. Bass

Vc.

Solo

6

Perc.

E. Bass

Vc.

Solo

ClavdePrata

7

Perc.

E. Bass

Solo

8

Perc.

E. Bass

Vc.

Solo

9

Perc.

E. Bass

Vc.

Solo

10

Perc.

E. Bass

Vc.

Solo

11

Perc.

E. Bass

Vc.

Solo

12

Perc.

E. Bass

Vc.

Solo

13

Perc.

E. Bass

Vc.

Solo

14

Perc.

E. Bass

Vc.

Solo

15

Perc.

E. Bass

Vc.

Solo

16

Perc.

E. Bass

Vc.

Solo

17

Perc.

E. Bass

Vc.

Solo

18

Perc.

E. Bass

Vc.

Solo

19

Perc.

E. Bass

Vc.

Solo

23

Perc.

E. Bass

Vc.

Solo

3

24

Perc.

E. Bass

Vc.

Solo

25

Perc.

E. Bass

Vc.

Solo

26

Perc. E. Bass Vc. Solo

27

Perc. E. Bass Vc. Solo

28

Perc. E. Bass Vc. Solo

29

Perc.

E. Bass

Vc.

Solo

30

Perc.

E. Bass

Vc.

Solo

31

Perc.

E. Bass

Vc.

Solo

32

Perc.

E. Bass

Vc.

Solo

33

Perc.

E. Bass

Vc.

Solo

34

Perc.

E. Bass

Vc.

Solo

35

Perc.

E. Bass

Vc.

Solo

36

Perc.

E. Bass

Vc.

Solo

37

Perc.

E. Bass

Vc.

Solo

38

Perc.

E. Bass

Vc.

Solo

39

Perc.

E. Bass

Vc.

Solo

40

Perc.

E. Bass

Vc.

Solo

41

Perc.

E. Bass

Vc.

Solo

42

Perc.

E. Bass

Vc.

Solo

43

Perc.

E. Bass

Vc.

Solo

44

Perc. E. Bass Vc. Solo

45

Perc. E. Bass Vc. Solo

46

Perc. E. Bass Vc. Solo

So Pra Contrariar - Te Amar Sem Medo

Percussion

♩ = 135,989975

V.S.

Percussion

15

16

17

18

19

20

21

22

23

24

Percussion

25

26

27

28

29

30

31

32

33

34

V.S.

Percussion

35

36

37

38

39

40

41

42

43

44

Percussion

45

So Pra Contrariar - Te Amar Sem Medo

Electric Bass

♩ = 135,989975

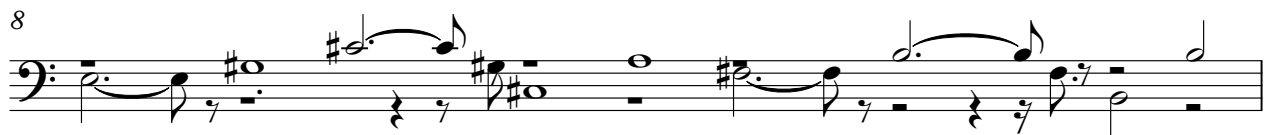

V.S.

40

42

44

45

So Pra Contrariar - Te Amar Sem Medo

Violoncello

♩ = 135,989975

2

5

8

9

10

13

16

18

20

22

V.S.

Violoncello

So Pra Contrariar - Te Amar Sem Medo

Solo

♩ = 135,989975

MarSemMedo

3

4

5

6

7

8

9

10

11

ClavedePrata

V.S.

V.S.

42

43

44

45

46
