

So Pra Contrariar - Teu OLhar

0.0"  
1.1.00  
Copyright © 2001 by studiomidfile:0xx34 3212 8198  
♩ = 67,999992

Musical score for 'So Pra Contrariar - Teu OLhar' in 2/4 time. The score includes parts for Percussion, two Jazz Guitars, Kora, Electric Bass, 5-string Electric Bass, Alto, FM Synth, Lead 1 (Square), Pad 1 (New Age), Viola, Violoncello, and Solo. The tempo is marked as ♩ = 67,999992. The score is divided into two systems, with the second system starting at the Viola part. The Kora part features a complex rhythmic pattern of chords and eighth notes. The 5-string Electric Bass part has a melodic line with a long note in the first measure. The Lead 1 (Square) part has a melodic line with a long note in the first measure. The Viola part starts with a complex rhythmic pattern of chords and eighth notes. The Violoncello part has a long note in the first measure. The Solo part is empty.

23

Perc.

Kora

E. Bass

FM

Pad 1

Vla.

Vc.

Vc.

Solo

6 6

3

28

Perc.

Kora

E. Bass

FM

Vla.

Vc.

Vc.

Solo

34

Perc.

Kora

E. Bass

FM

Vla.

Vc.

40

Perc.

Kora

E. Bass

FM

Vla.

Vc.

Solo

47

Perc.

Kora

E. Bass

A.

FM

Lead 1

Pad 1

Vla.

Vc.

Solo

6 6

3

5

52

Perc.

Kora

E. Bass

A.

Vla.

Vc.

Vc.

Solo

58

Perc. Kora E. Bass Vla. Vc. Solo

64

Perc. Kora E. Bass Vla. Vc. Solo

70

Perc. Kora E. Bass FM Vla. Vc. Vc.

75 7

Perc.  
Kora  
E. Bass  
FM  
Vla.  
Vc.  
Solo

81

Perc.  
Kora  
E. Bass  
FM  
Vla.  
Vc.  
Solo

87

Perc.

Kora

E. Bass

FM

Vla.

Vc.

Solo

94

Perc.

Kora

E. Bass

FM

Vla.

Vc.

Vc.

100

Perc. Kora E. Bass A. FM Lead 1 Vla. Vc. Solo

# So Pra Contrariar - Teu OLhar

## Percussion

♩ = 67,999992

2

10

20

27

31

35

39

43

50

54

Copyright © 2001 by studiomidfile:0xx34 3212 8198  
Copyright © 2001 by studiomidfile:0xx34 3212 8198

V.S.

Percussion

58

62

66

70

74

78

82

86

91

95

Percussion

99

104

109

♪ = 57,850006 ♪ = 50,750000 ♪ = 47,699986 ♪ = 47,699986

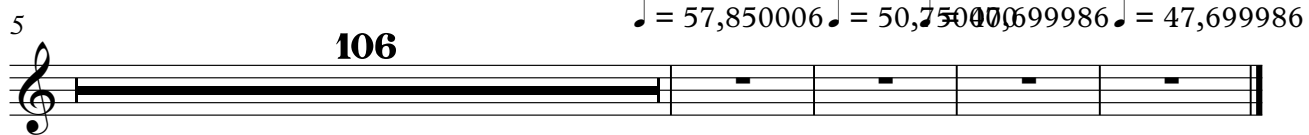

♩ = 67,999992

2

8

21

28

33

38

43

49

Copyright © 2001 by studiomidfile:0xx34 3212 8198  
Copyright © 2001 by studiomidfile:0xx34 3212 8198

55

61

68

74

79

84

90

99

105

108

♩ = 57,850006 ♩ = 50,750000 ♩ = 47,69997699986

Electric Bass

So Pra Contrariar - Teu OLhar

♩ = 67,999992

9

12

99

♩ = 57,850006 ♩ = 50,750000 ♩ = 47,699986

Copyright © 2001 by studiomidfile:0xx34 3212 8198  
Copyright © 2001 by studiomidfile:0xx34 3212 8198

5-string Electric Bass

So Pra Contrariar - Teu OLhar

♩ = 67,999992

2

11

8

27

34

41

49

56

66

74

81

2

5-string Electric Bass

88

97

104

♩ = 57,850006 = 50,4750008647,699986

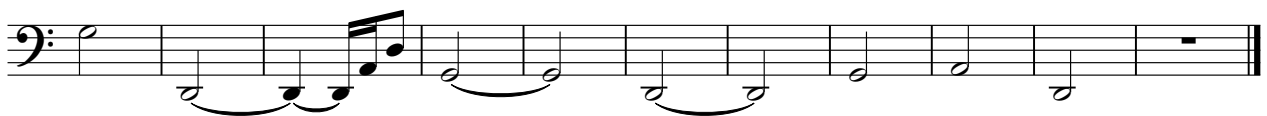

Alto

# So Pra Contrariar - Teu OLhar

♩ = 67,999992

2 2 42

51

51

107

♩ = 57,850006 ♩ = 50,750000 ♩ = 47,479999 ♩ = 47,479999

3

Copyright © 2001 by studiomidfile:0xx34 3212 8198  
Copyright © 2001 by studiomidfile:0xx34 3212 8198

♩ = 67,999992

25

30

35

41

47

20

71

76

81

87

95

100

107

FM Synth

111 ♪ = 57,850006      ♪ = 50,750000      ♪ = 47,699986      ♪ = 47,699986

Lead 1 (Square)

So Pra Contrariar - Teu OLhar

♩ = 67,999992

2 39

47

54

106

3

110

♩ = 57,850006    ♩ = 50,750000    ♩ = 47,699986    ♩ = 47,699986

Copyright © 2001 by studiomidfile:0xx34 3212 8198  
Copyright © 2001 by studiomidfile:0xx34 3212 8198

Pad 1 (New Age)

So Pra Contrariar - Teu OLhar

♩ = 67,999992

8 6 6

11

14 6 6

27

23 6 6

52

56 6 6

109

♩ = 57,850006 ♩ = 50,750000 ♩ = 47,699986 ♩ = 47,699986

57 50 47 47

2

Viola

107

♩ = 57,850006 ♩ = 50,750000 ♩ = 47,450000 ♩ = 45,000000

3

Violoncello

So Pra Contrariar - Teu OLhar

♩ = 67,999992

6 15

29

40 5

53 8

70

81

91

101 4

109 ♩ = 57,850006 ♩ = 50,750000 ♩ = 47,699986 ♩ = 47,699986

Copyright © 2001 by studiomidifile:0xx34 3212 8198  
Copyright © 2001 by studiomidifile:0xx34 3212 8198

# So Pra Contrariar - Teu OLhar

Solo

♩ = 67,999992

10

16

22

27 4 13

49 5

59

64

69 5 13

91 11

106 3

♩ = 57,850006 ♩ = 50,750000 ♩ = 47,699986

Copyright © 2001 by studiomidfile:0xx34 3212 8198  
Copyright © 2001 by studiomidfile:0xx34 3212 8198
